PRAIRIE FARMER'S DIRECTORY

of

Rock County, Wisconsin

DIRECTORY OF THE FARMERS of Rock County, with valuable information about each farm.

BREEDERS' DIRECTORY, giving full classified list of breeders of purebred livestock and poultry.

BUSINESS DIRECTORY, giving list of all business houses in Rock County. Valuable statistics and general information.

Copyright, 1919
By Prairie Farmer Publishing Company

Compiled and Published by
Prairie Farmer Publishing Company
Chicago, Illinois

3 1833 01821 5977

C. J. SMITH, President A. TILLOTSO
EARL B. HAWKS, Ass't Cashier and Attorney-at-Law

STATE BANK

Capital $35,000.00

CLINTON, WISCONSIN

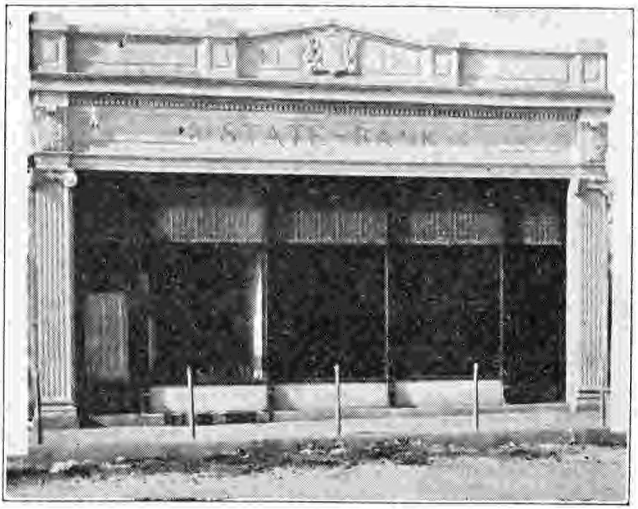

Let us serve you. We cordially invite you to use our

Savings Department
Safety Deposit Boxes and Vaults
Loan and Bond Department
Checking Account Department
Fire, Crop, Tornado and Automobile Insurance

This bank is a responsible institution, government inspected and carefully managed to safe-guard the interests of its patrons. When you want to borrow money on land, to purchase stock, to aid crop raising or for any other reason, consult us. Let us assist you at interest paying periods. Let us collect your coupons and bonds. Let us aid you to make excellent investments in our gilt edged securities.

Make This Bank Your Banking Home

Earth is so kind, that just
tickle her with a hoe, and
she laughs with a harvest.
—*Douglas Jerrold.*

The man who says he **can't** make a living, doesn't **want** to make a living.

Earth's harvest will respond to anyone's hoe—remember that.

A Business Training for the Farmer Boy

will point out Earth's richest and most fertile soil,—it will do more, it will show the best way to reap the biggest harvest with the least possible effort.

We have SPECIAL COURSES for those who desire to become BUSINESS FARMERS.

Write us or call to see us and let us tell you about them.

Janesville Business College

Over Rehberg's Store The Accredited School. JANESVILLE, WIS.

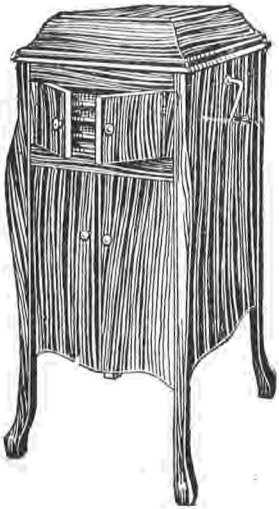

The Victrola

The only instrument that brings the world's greatest artists into your home. Every musical longing is easily satisfied when you have a Victrola.

Prices $22.50 to $400

We have 4000 Records in stock to select from.

Also most complete stock of Wall Paper, Paint, Varnishes, Sheet and Framed Pictures, Window Shades and Art Goods in Rock County.

WALL PAPER **CARL W. DIEHLS** ART STORE

26 West Milwaukee St. **JANESVILLE, WIS.**

Introduction

IN this directory we have endeavored to give Rock county farmers a complete and reliable directory of the farmers, breeders and merchants of the county, with such other information as will make the directory a valuable reference book.

The task of calling on every farmer in a county and collecting the information for such a directory is a tremendous one. We have received splendid co-operation from the farmers and business men of the county, without which the publication of such a directory would be impossible. In a very few cases we have found farmers unwilling to give the information requested, which accounts for a few names that do not appear.

A few mistakes are bound to occur in a directory that involves so large an amount of work, but we have spared no effort nor expense to make the information complete and accurate, and believe that the mistakes are very few.

We want to speak a word of appreciation for the advertisers whose liberal support has helped materially to bear the heavy expense of publishing this directory, and ask that you favor them with your patronage whenever possible.

We hope and believe that the publication of this directory will be a real service to Rock county farmers and in line with PRAIRIE FARMER'S policy of service to the farmers of Wisconsin. We hope that the increased circulation of PRAIRIE FARMER in Rock county, which has resulted, will help in the movement for better farming, better farm living, and more prosperity for the county, and that our many new friends will become permanent members of the big PRAIRIE FARMER family.

BURRIDGE D. BUTLER,
Publisher, Prairie Farmer.

GRANGE STORE

EVANSVILLE
WISCONSIN

The Leading Mercantile House of Rock County

DEPARTMENTS

Dry Goods, Carpets and Rugs, Millinery, Clothing, Boots and Shoes, Crockery and Silverware, Groceries, Hardware.

Our large output makes our trade solicited by the largest and best manufacturers' and we avoid the high rent and other big overhead expenses, which have to be met in the larger centers. This enables us to give you the same high class merchandise shown in the better class of city stores, at a saving of 20 to 30 per cent. Keep this fact in mind when in need of merchandise of any kind.

We Sell and Recommend The Following Triple G Goods :—Queen Quality Shoes, Ball Band Rubber Footwear, Martin-Senour Paints, Round Oak Stoves and Ranges, Walk-Over Shoes, Kuppenheimer Clothing, Penn Overalls, Black Cat Hosiery, Big Ben Coffee, Munsing Underwear, Henderson Corsets, Clark Jewel Oil Stoves, Blatchford Calf Meal, Queen Incubator, Pennsylvania Tires, Sunshine Brand Ladies Suits and Coats.

Farmers should ally themselves with this Bank. Your Business will be appreciated and you'll enjoy our service.

THE GRANGE BANK

Evansville, Wisconsin

4% on Certificates

Green County Bank

BRODHEAD, WIS.

Capital and Surplus $98,000.00

3% Interest paid on Savings Accounts
4% Interest paid on Time Certificates.

Banking in All Its Branches

The Green County Bank appreciates and *SOLICITS THE BUSINESS OF FARMERS*

OFFICERS—J. L. RODERICK, President, C. J. STEPHENSON, Vice President, EDW. H. COLE, Cashier, G. ZUERCHER, Ass't Cashier, O. N. JOHNSON, Ass't Cashier.

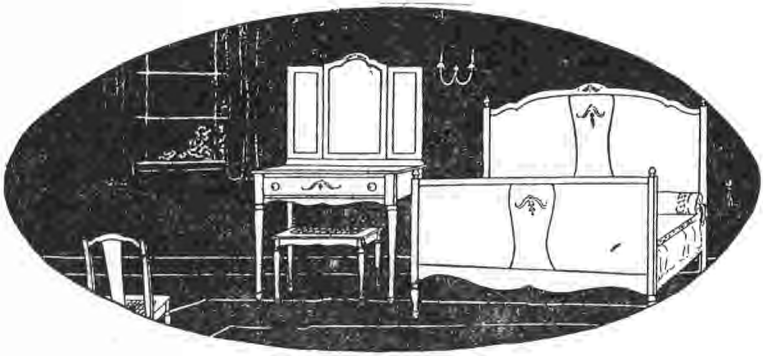

FRANK D. KIMBALL

FURNITURE AND UNDERTAKING

22-24 WEST MILWAUKEE STREET

JANESVILLE, WISCONSIN

ESTABLISHED 1865 | **BOTH PHONES** | **Store - 40, Residence 41**

Binder Troubles and Adjustments

By C. O. Reed, University of Illinois, in Prairie Farmer

To have to await the services of an expert when every minute of the harvest days is money is not only an expensive practice, but in most cases is an unnecessary one if the operator will only use patience and good judgment and try to understand a few very simple principles of what seems a complicated machine. The purpose of this article is to aid the operator in his most common binder troubles. To cover the ground in the most logical and concise manner, let us consider troubles under the three general heads: general binder troubles, binder head troubles and knotter head troubles.

Starting. If possible, start the new machine on a road or in a pasture before going into the grain field. Use plenty of kerosene and run the machine empty for about five minutes, taking notice that every duct to bearings and every oil hole is open. Then apply lubricating oil. When you are ready to enter the grain with a new machine, raise the machine well up, tilt the platform forward; open the throat of the machine by throwing the butt adjuster forward and start in with about one-half of a full swath. After five minutes work the machine is ready for maximum results. If compelled to make a full swath at the start, cut the grain extra high.

Never change the adjustment of a new binder head before going into the field. It may miss a few bundles at first, but do not adjust. Apply a liberal amount of coal oil to the knotter head and the trouble will usually disappear.

New Machine Failing to Start. Occasionally a new machine fails to start due to some part sticking or catching. Throw the binder out of gear and see that the bull wheel revolves without catching. Remove the elevator chain and throw in gear. This will test the sickle. Next put on elevator chain and throw off reel chains. This will test the rollers. Then connect and test the reel. This method will test one part at a time and should locate the trouble without difficulty. In testing out head for failure to revolve, operate head by hand at back of machine through shaft which drives head from elevator chain.

General Binder Troubles

Chains. Undue wear in chains may be caused by the chain being run too tight or backwards. Run the chain with the hooks of the links leading and with the openings of the hooks out. The use of oil or grease on chains, if the binder is being run in a sandy country or under dusty conditions, is not to be recommended, for the oil will collect the fine particles of grit and cause excessive wear. Under such conditions use dry graphite. Chain jumping is caused by the chain being too loose or by the sprocket being badly worn. If a worn sprocket is the cause for the trouble a new one will have to be supplied.

Canvas Troubles. The creeping of canvases is caused by running them too loose or by the elevators not being square. Test the elevators to see if they are square by means of measuring the diagonals, and then square by the special apparatus to be found for that purpose. Have the canvases of the same tightness on both sides.

Canvases not elevating the grain may be caused by missing slats or loose canvases. Broken slats are generally caused by the elevators not being square, or by the canvases not being buckled evenly and thus the slat is forced to pass over the roller at an angle to it. Chewed slats may be caused by a projecting bolt or the canvas guides being out of shape.

Heavy Draft. Heavy draft may be caused from lack of sufficient good lubricating oil, bull wheel being entered in quadrant wrong; chains, especially main drive chain, being too tight; paint or varnish not being cut out of the bearings; or rollers binding. Apply lubricating oil to the bearings. Enter the bull wheel in the quadrant square. Have the proper tension in the chains. Coal oil will cut the paint

or varnish from bearing surfaces. When machine is empty, operator should be able to move elevators by hand on elevator chain.

Sidedraft. Sidedraft in a binder refers to such resistance of the platform end of the machine as to cause a "dragging" of platform, and hence results in a tendency to run the machine into the grain. It may be caused by (a) grain wheel bearing too light; (b) grain wheel being out of proper adjustment; (c) sickle parts not cutting properly, resulting in a pulling off of stalks rather than cutting; (d) very light grain may give a condition where sidedraft is more noticeable, and (e) a fast horse on the outside may lead the operator to believe he has sidedraft.

Remedies. (a) See that grain wheel revolves freely and perfectly on axle. If axle, bearings and wheel bell are badly worn, replace. (b) The inexperienced operator cannot tell whether a grain wheel is aligned properly or not. It should lead out of the grain slightly, and in case of poor alignment here, an expert must be called. (c) Obvious. (d) Sidedraft here is an advantage rather than an objection for it indicates the best construction. (e) Put fast horse on inside.

If difficulty is experienced in getting far enough into the grain with a tongue truck attachment, make adjustments to increase the angle between the platform and tongue proper, i. e., without changing position of machine make adjustments to let horses away from grain slightly. If machine runs too far into grain, make adjustments to bring horses a little closer to grain line. These adjustments can be found between tongue and stub tongue on the McCormick and Milwaukee binders, and in the truck axle braces on the Deering. If sufficient adjustment is not provided in the Deering to permit a full swath, turn the tongue over.

Badly Shaped Bundles in good grain are caused by improper manipulation of binder parts. Set the reel to strike straws about two inches below the heads. Run the butter as near at right angles to the rollers on tier shaft as possible, even if you have to sacrifice an inch or two in the position of the band on the bundle. Do not expect the butter to shove the straws down under the breast plate. Adjust the position of the head to bring the straws under the breast plate and then adjust the butter to smooth the butt of the bundle. In uneven grain the head, butter and reel must be shifted often to obtain the best results. In very short grain or in down grain leaning toward the elevators we have probably the worst conditions for good bundle making, especially for eight-foot binders. First, do all possible to retard the heads by running the platform as level as possible and place a rope head-retarder across the platform, tying the same to the outside divided frame. A rope head-retarder is often found to give better results than the retarding strap iron sent out with the machine, but if the latter is used, the operator will find that he gets very good results in retarding heads by bending up or crinkling the end of the strap iron. Throw the head as far forward as possible and run the butter as near perpendicular to the rollers as possible to still have the bundle securely tied. Tighten the front grain check.

Badly Shaped Bundles in Long Tangled Grain can be remedied by loosening all grain checks slightly and by adjusting the head to tie a smaller, looser bundle.

Getting Grain Down to Packers. Trouble is sometimes experienced in getting light, fluffy grain down to the packers. See that the deck roller is working properly and lower the deck cover.

Choking Down. Sometimes in heavy, fluffy and tangled grain, and often in flax, the head cannot discharge a bundle and is stopped by "choking." Adjust the head to tie a smaller, looser bundle, loosen all grain checks and loosen the tension on the compressor spring, which is the spring attached to the compressor rod.

Bundles Too Loose or Too Tight. Tighten or loosen the trip spring shown in Illustration 1 and described below under "Binder Head Troubles." Do not attempt to make a tight bundle by tightening the twine tension on the twine can. The twine tension is not for the purpose of affecting the

tightness of bundles and if it is used for such purpose serious needle troubles will result. The twine tension should be sufficiently tight to keep back slack in the twine between the can and needle.

Bundles Too Large or Too Small. Move the compressor arm nearer or farther away from the needle. The compressor arm is that arm against which the bundle is formed and as it is moved in or out that space in which the bundle is formed is changed.

Reel Troubles. Short oats is often the cause for considerable reel trouble, especially reel breakage on those machines which have no outside reel support. The operator cutting short oats will necessarily have to tilt his platform well forward and run his reel low. This means that occasionally the reel slats will whip down onto the guards and result in broken parts. Farmers in some localities have solved this difficulty by tacking on to each reel slat a piece of heavy linoleum about six inches wide. The reel can then be run higher, for this extra piece on the slats serves admirably to force the grain over onto the platform and at the same time is sufficiently flexible to give if the reel is whipped down on the guards.

Binder Head Troubles

Before taking up binder head troubles let us refer to the first illustration and get clearly in mind the exact function of the parts mentioned. Every operator is aware that his packer shaft revolves continually and that at certain moments it must drive the whole binder head while the bundle is being tied and cast. The dog, shown in the illustration, is that mechanism which throws the head in motion with the rest of the machine, or it is that mechanism which momentarily engages the head with the continuous motion of the packers while the bundle is being tied. Sufficient pressure by the straw on the trip arm raises the stop arm, shown in the illustration, which allows the dog to be forced into the path of the continually revolving binder head driver. A little spring attached to the dog forces the dog into the path of this driver when the dog is released, and this same spring holds the dog in this path until the stop arm can drop back into place and force the dog back out of the way of the revolving drivers of the packer shaft. When the dog is thrown back out of the path of the binder head drivers, the motion in the head ceases and the dog, if properly working, must remain engaged with the packer shaft until the discharge arms make a complete revolution. The continuity of motion in the head depends upon the dog.

Discharge Arms Fail to Start or Fail to Revolve Completely. This is a dog trouble. See that the dog spring is in place and is of sufficient strength to hold the dog in the path of the binder head drivers when the dog is

released. See also that the striking faces of the dog and dog driver are not worn sufficiently to permit them to slip by one another. If the discharge arms revolve by jerks it is very probable that a worn condition in the striking faces is the cause.

Discharge Arms Revolve Continually. Before discussing this trouble a word should be said regarding timing. It will be noticed that every part of the binder head except the packers works at a certain moment in relation to other parts The dog makes a certain number of revolutions before the stop arm is allowed to drop back into place to throw the dog out of engagement with the binder head drivers. Hence the relation between the stop arm and the dog is a set relation maintained through beveled gears. If for any reason these gears are separated and not put back in the original definite relation to each other, the head is said to be out of time. This means that the stop arm would not be in place at the proper moment to throw the dog out of engagement and a second revolution of the discharge arm immediately follows the first. The timing principle holds true in all makes of heads and is obtained in a way more or less common in all types, though the mechanism will vary to some degree in its shape and position. If the discharge arms revolve continually the head may be out of time or the stop arm face may be so badly worn that it allows the dog to slip by when the two come together. If the machine is out of time, i. e., if the stop arm is not in place to throw the dog out in the proper time, time the head by properly meshing the beveled gears between the packer shaft and the binder head counter shaft which runs up to drive the tier shaft. If the striking faces between the dog and the stop arm are so worn that they slip by one another, file the faces to their original form. If this allows too much play or looseness in the dog (which can be tested by taking hold of the discharge arms to determine whether they are tight or loose) a new dog or perhaps a new stop arm must be purchased. Some machines permit lengthening of the stop arm. Look for such adjustment and use same to hold the dog back tighter.

Casting Very Small Bundles. There are two causes for this trouble. The dog may not be thrown out at the proper time, and the remedy for such a condition has been just stated above. Small bundles often appear in badly tangled grain when the case bundle is not cleaned from the machine and its weight trips the head again immediately and a small bundle is cast which seems to be really a part of the first. Manipulate the machine to make a clean bundle, loosen the grain checks, adjust the trip spring to tie a looser bundle and adjust the compressor arm to tie a smaller bundle.

Discharge Arms Not Set Tight, or Dog Drive Strikes Dog. Usually these two conditions accompany one another and are due to extreme wear in gears and dog, or tier shaft lock may have become loosened. The tier shaft lock is usually a little dog working behind the tier shaft cam wheel at the end of the tier shaft. It holds the discharge arms in place when they are at rest. Examine your binder head for this mechanism and if it can be adjusted usually the trouble can be remedied by such adjustment. If the cam track in tier shaft cam wheel acts as the lock, new parts may have to be added to relieve badly worn conditions, but this will not necessarily remedy the striking between dog and driver. If head is very badly worn and all gearing has considerable play, the dog may be advanced one cog which will bring the head into better time. Great care must be used in doing this, however, for it often happens that a head so treated will work perfectly when operated by hand, but when driven by the packer shaft under actual conditions the tier shaft is not compelled to complete its revolution and this is not "driven home" and locked. This will then result in the discharge arms dropping down and in greater interference between dog and driver. It is sometimes found necessary to replace badly worn gears, in order to entirely eliminate this trouble.

Knotter Head Troubles

All binders are very similar. They combine the same principles, and although the detail of the mechanism may differ somewhat, still for every vital part on one make of machine

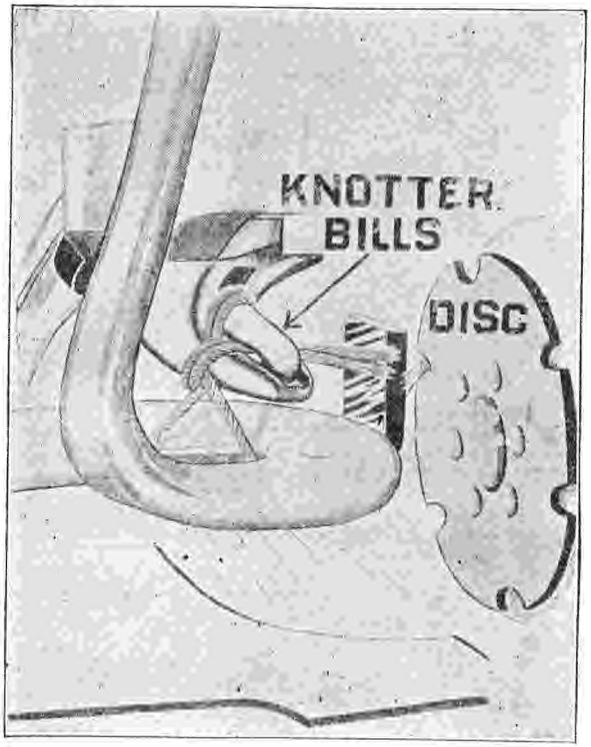

there can be found on each other machine a part similar in function, very similar in shape, and often very similar in position. This is particularly true in the knotter head or that portion of the binder head which ties the knot. In discussing these troubles then, let us bear in mind that every make of binder has in some form each part shown in the second illustration, and that the functions of these parts are the same though the position and shape may vary slightly.

The disc is that part which holds the end of the twine while the bundle is being formed. The bills, also shown in the illustration, are those parts which tie the knot. It is the function of the needle to bring up the needle end of the band, place it over the bills and into the disc where the disc catches it and securely holds both ends. The bills then revolve, forming a loop about themselves, and after revolving part way they open, seize both ends of the band, as shown in the illustration, and hold the ends of the band while the stripper arm pulls the loop off the bills—hence the ends of the band are pulled through the loop and the knot is tied. If these operations are kept clearly in mind the operator will find his tying troubles greatly simplified.

Each operator should be able to tell just where his trouble lies by examining the failing band and noting where it is found.

In the third illustration, Figure 1 found clinging to the bills with the simple knot tied around the bills and the loose end cut square and smooth, indicates that the disc spring is too loose and the twine tension is too tight.

The same band found cast with the bundle instead of clinging to the bills would indicate that the disc is but slightly loose, yet too loose. The band indicating such trouble is shown in Fig 2.

Fig. 3 found clinging to the bills

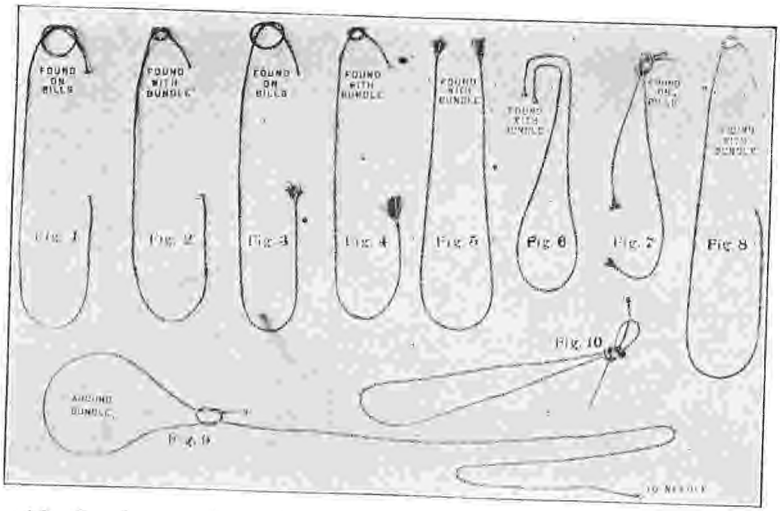

but with the free end crushed and ragged indicates that the disc is too tight and that the twine tension is also too tight.

Fig. 4 found cast with the bundle instead of on the bills indicates that the twine tension is perfect but that the disc is slightly too tight.

Fig. 5 found with the cast bundle and with both ends crushed and ragged indicates that the disc is very tight.

Notice the bent crinkled ends in Fig. 6 and that the band is formed with the bundle. The ends have been in the knot but have pulled out. The bills may be too loose or the "hump" on the underside of the upper bill may be worn away sufficiently so that the bills cannot hold the ends of the band securely enough when the loop is pulled off. This probably has caused a loose knot which pulled out when the bundle spread. If the bills are too loose tighten the bills spring. If the little "hump" is worn away file away a little of the stock behind the hump, using a rat-tail file.

Fig. 8 is the familiar band which seems to be tied perfectly when the bundle is first cast, but when the shocker grasps the bundle the band gives way and appears as shown. If the disc is at the proper tension, then the trouble is probably that the bills do not open wide enough to grasp both ends of the twine in the disc. If the bills cam roller on the back of the upper bill is worn one-sided, supply new parts. If the whole bills shaft has dropped down due to wear below the bills, pinion gear, place a very thin washer under pinion to bring the bills up against the knotter head frame where they belong. It sometimes happens that a very loose twine tension allows sufficient slack in the twine to arch slightly over the bills instead of being pulled down tightly over them. The upper bill will then nose in between the bands' ends instead of grasping both of them and a simple slip knot is tied instead of a hard knot.

Fig. 9 indicates a needle trouble. For some reason the needle has not placed the twine in the disc. Most likely the needle has carried up some green stuff of some kind which momentarily clogs the disc. If this band occurs frequently, however, then probably the eye of the needle has become so badly worn back, due to too tight a tension, that the needle can not advance far enough to place the twine in the disc. The needle should advance until it just barely touches the stripper or breast plate. If it does not advance that far it is probably slow and the needle pitman should be shortened slightly.

Make all binder head and knotter head adjustments gradually. A quarter of a turn of the studs on the disc and knotter bills springs is ample to remedy most troubles in those parts.

Corn Planter Adjustments

By C. O. Reed, University of Illinois, in Prairie Farmer

Not all of our implement troubles are to be found in the plow or in the binder. The corn planter has troubles of its own, and it is the purpose of this article to discuss some of the corn planter principles and troubles that are often misunderstood.

Accuracy in Drop

Some corn growers say that accuracy of drop is not an important factor with them because two kernels in one hill and four in the next gives an average of three kernels per hill and that is the number desired. The fallacy of this statement is very apparent when we stop to consider that in such planting we have not the desired three kernels in either hill; and if the soil is three-kernel soil, two kernels per hill are too few while four kernels are too many. The result is probably a loss in each hill.

A certain soil may give the best yield with either two, three or four kernels per hill, but after it has been ascertained which number of kernels is best every effort should be made to secure that number in each hill where the soil conditions remain constant. The variable drop devices on planters afford ample opportunity to shift from two to three or from three to four kernels per hill as the soil conditions through the row may demand, but the advisability of permitting inaccuracy in drop from hill to hill is questionable.

The first two requisites for accuracy in drop are (a) seed of uniform size, and (b) the selection of the proper seed plate. Hand tipped and butted corn or machine sorted corn will give seed as uniform in shape and size of kernel as is practical, but unsorted seed may be relied upon to cause inaccurate dropping.

Testing out the planter to make sure that the proper plate is used is to be strongly advocated. Last year's plate may not be the best one for this year's seed, for if there is a slight difference in the average size of kernels between the two years, a corresponding change may be necessary in the size of the seed pits in the plate used. The following table taken from laboratory tests shows the danger of carelessness in selecting the seed plate. The planter was set to drop three-kernel hills, and the plates "small" and "large" were plates next size smaller and next size larger than the proper or right sized plate found.

	Small plate	Right sized plate	Large plate
Per cent of blank hill	9.34	.00	.00
Per cent of hills containing 1 kernel	29.36	.26	.28
Per cent of hills containing 2 kernels	37.54	8.66	5.3
Per cent of hills containing 3 kernels	.48	88.12	81.28
Per cent of hills c[illegible] 4 kernels	2.66	2.84	11.48
Per cent of hills containing 5 kernels	.62	.12	1.66

These figures tend to show that a slight mistake in plate selection may lead to a direct loss in stand. There may be but a very slight difference between two pairs of plates—so slight perhaps that we can not detect the difference by eye—but a test of the two pairs will quickly show that one of those pairs means a good drop while the other pair is dangerous and its use should be avoided. Testing can be done when time at the barn permits and will not only mean a saving of time in the field but will also enable the operator to avoid a mistake before it is too late.

Each operator will have his own method of testing out the planter but he should heed these three rules: (1) Let each test consist of at least 50 or 60 hills; (2) run the planter parts at field speed; (3) do not give up until the best plate is found. Probably the quickest way to test is to run the planter in the farm yard, providing the chickens do not get the corn before we can count it. Rainy day testing on the barn floor is a little more troublesome but can be very successfully accomplished by two persons as follows: Jack the planter up over a blanket stretched tight on the floor so that the furrow openers will be about three inches above the blanket when

the depth lever is thrown forward. One man can then turn the drive wheel, trip the check arm and call out the number of kernels dropped, while the second person records the count. After each hill is dropped the kernels are brushed away by foot of the man turning the drive wheel. Glancing at the drop without recording the count simplifies the process but it is not an accurate method and should be avoided when possible.

Accuracy of drop may be secured further by keeping the seed hoppers at least half full at all times.

Blank Hills at the Ends of Rows

Accuracy of drop depends also to some extent upon the speed of the valve. It sometimes happens that at one end of the row we will happen to stop the team just as the button on the check wire has begun to force the check arm. The valves work so slowly at such a time or stop at such a point that in some planters the seed at the top of the boot drops clear through to the ground instead of being intercepted at the bottom of the boot. Two hills drop at once, then, and when we have turned around there are no kernels at the lower valve ready for the first hill on the return trip. On some planters we may overcome the difficulty by foot dropping one hill while the team is turning. On other planters the only remedy is to stop sooner at the end of the row or to drive ahead at usual speed until the wire has released the check arm.

Accuracy in Check

Considerable attention is usually given to securing accurate checking, but a word regarding the adjustment will not be amiss. Accurate checking means possibility of closer cultivation and less loss by cultivating out hills. The manufacturer has found that under usual conditions the check wire will travel from one to three inches across the field, and inasmuch as the slack will always be ahead of the machine, he designs his planter to drop the hill at a distance behind the button equal to one-half the travel. On the return trip the hill is again dropped behind the button and thus the hills should check in spite of the wire travel. It can readily be seen then that if our shoes or furrow openers are dropping nearer to or farther away from the button than half the wire travel, our system for securing good checking will be materially interfered with and adjustments must be made at A in Fig. 1.

This tongue adjustment will vary on the different makes of planters. On some it is at the rear end of the tongue, but it will be found on all the popular makes. As a rule the front frame of the planter should be run level, and it can be so run with a properly drawn check wire. But different tensions on the wire drawn by different drivers may necessitate throwing the front frame slightly out of a horizontal position. If the planter drops too close to the button, make such tongue adjustment as will drop the furrow openers back a little toward the wheels. To some extent tightening the check wire will accomplish the same result in the check. Forcing the furrow openers a little ahead by means of the tongue adjustment will cause the hill

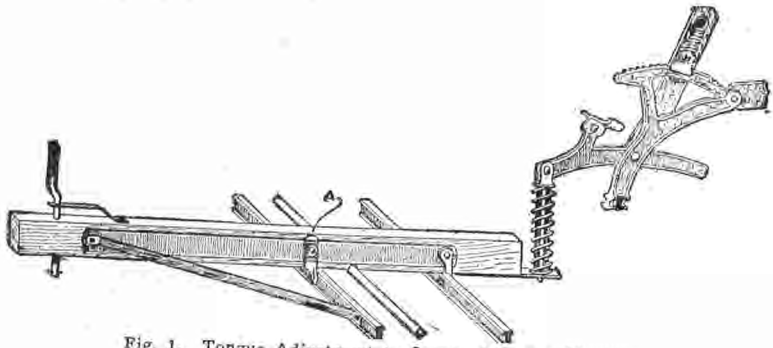

Fig. 1. Tongue Adjustment to Secure Accurate Checking

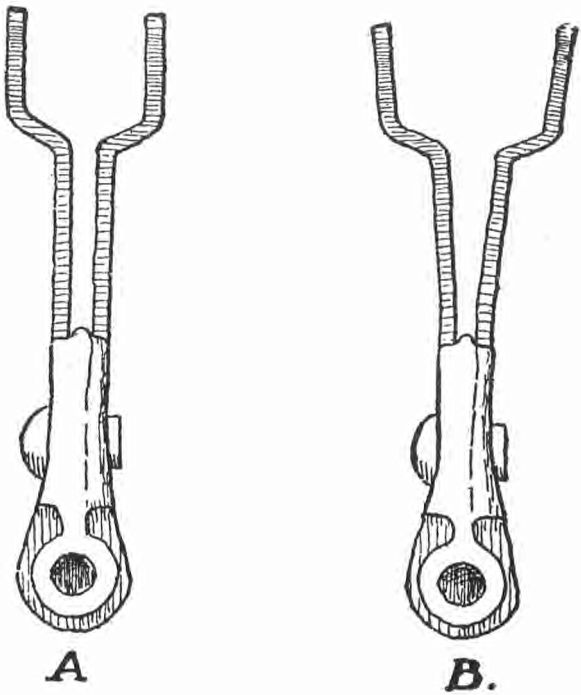

A Spread Check Fork May Cause Stringing

to be dropped a little close to the button, or having the check wire a little more slack will have the same result in the check. In testing for accuracy of check by digging up hills, select hills pretty close behind the planter. Adjusting the neckyoke straps will also affect the check. The adjustment shown in Fig. 1 is also a means of maintaining a good check when different heights of teams are used and when the difference cannot be compensated for by adjusting the neckyoke straps.

Uniform tension in the check wire must be maintained if accurate checking is to result. Some drivers even go so far as to make allowance for the expansion and contraction of the check wire due to varying temperature from day to day, but this is getting too particular to be practical. It is practical, however, where planting is being done up and down a slope, to pull the wire tighter when setting the high stake.

Uniform Depth of Planting

In planting over a rough field, a more uniform depth can often be secured by floating the furrow openers, but when this is done the operator should keep the openers under foot control so that the shoes may be forced to their depth in dry spots and kept from planting too deep in moist, soft spots. There are a number of shoe gauges now on the market which attach to shoes to insure uniform depth when floating is desirable. Such attachments should prove valuable if properly used where the conditions demand. Stringing of the hill may be caused by (a) dirt in the boot, and (b) by a spread check arm. Trouble from the first cause will probably be due to the team having set back on the planter while the shoes were still in the ground. Clean out the boot bottom thoroughly and the rest of the remedy is obvious.

Trouble (b) is less easily detected. If the check arm is spread as is shown at B in Fig. 2, the wire button will let go of the check arm before the valves have been forced wide open, to the result that the kernels will be strung out in the row rather than being dropped well together. By means of a hammer, drive the arm halves together to their original position, but in so doing care must be taken not to get the halves so closely together that binding of the wire will result. The check arm halves can be left straight as shown at A in Fig. 2. Some operators find that stringing is due to a badly worn shoe. If this is determined to be the cause, new parts must usually be supplied.

Clutch Troubles

Clutches on the various planters differ so widely in design that no specific rules can be given that would apply to all makes. Failure of the clutch to grip or release can often be overcome by thoroughly cleaning the parts, and if the striking forces are worn round, new parts may have to be secured. On most planters this means but slight expense and a little patience.

Timing the Plate Rims

Breakage may necessitate removal of the rim which drives the plate. This rim is timed with the pinion on the shaft which drives the plates from the clutch, and when the rim is replaced on the machine the "time" must be reestablished. If the plate rim is out of time with the pinion, inaccuracy will result because the plate itself will not stop at the proper time.

On some machines the cog teeth of the rim and pinion are so marked or constructed that it is very easy to ascertain the proper relation between the two castings. Before removing the rim the operator should carefully seek any such guides so that he may know just how to replace the parts. If no guide is found on the arm and on the shaft pinion, make a mark on each by means of a cold chisel, and then in replacing parts bring these two marks into the same relation to each other as at first. It sometimes happens that after replacing a rim or adding a new one, it breaks as soon as it revolves. This is due to non-timing.

The question is often asked: "Is the disc furrow opener preferable to the ordinary shoe runner?" The single disc opener has better penetration than the shoe and will cut through trash to better advantage, but it throws the soil to one side and covering is made more difficult. The double disc has less penetrating ability than the single disc, but covering can be more easily accomplished after it.

In hard, thrashy ground, then, the disc opener should prove preferable to the shoe opener, but in a well prepared seed bed, well free from surface trash, the shoe is strongly advocated because of its simplicity. The planter with disc openers cannot be considered a heavy draft implement, but the discs carry bearings which must work in soil and one may always expect trouble with such a combination.

MRS. LENA STEVENSON MANN

Household Editor of
Prairie Farmer

Livestock Farmer's Medicine Chest

By Dr. A. S. Alexander, in Prairie Farmer

When a farmer can employ a competent graduate veterinarian at reasonable expense it always is best to do so, and in all serious cases such expert help should be used even if the expense will be considerable. Unfortunately it is not always possible to find such an expert or he may live at such a distance that an ordinary or trivial case will not warrant the expense of his employment, or the nearest veterinarian may not be a properly qualified practitioner, or is one in whom the stockman has no confidence.

For these reasons every owner of animals should keep some simple remedies on hand, and these are necessary even on farms where professional assistance can readily be had. It should be understood, however, that the untrained farmer should not attempt the administration of strong poisons, alkaloids and many preparations used hypodermically by a graduate veterinarian. Such preparations are extremely dangerous in the hands of the layman and are liable to do much more harm than good. The trained surgeon also should be depended upon for all major operations.

A cupboard may be set apart for storing medicines in a cool, dry place and where freezing will not occur in winter. A glass graduate and scales will be necessary for measuring and weighing medicines. Powdered drugs should be kept in tightly closed glass fruit jars and should be plainly labeled. They may soon lose their strength if exposed to the air. Poisons should be kept on a separate part of a shelf partitioned off for the purpose and away from simple, harmless drugs. Ointments, with the exception of fly blister, should be made up fresh at time of use. Liniment may be prepared and kept indefinitely if well corked.

The medicine case should also have a special division in which to keep a few instruments, bandages, suture silk and absorbent cotton; or better still, these may be kept in a handbag for immediate use as required. The emergency bag should contain a roll of absorbent cotton, several rolled three-yard bandages of unbleached muslin in strips three inches wide, a pound or two of oakum, a spool of strong suture silk, half a dozen suture needles of assorted shapes and sizes, most of them large; a half-ounce, short-barreled, strong-nozzled hard rubber syringe, a two-ounce metal syringe, a cow trocar and canula for tapping a bloated animal, a pair of curved shears, a combination operating knife containing a curved bistoury, a probe pointed bistoury and a strong straight scalpel, a few milking tubes and a teat bistoury, an artery forceps, metal probe, castrating knife and pair of horse clippers.

These will suffice, but there are many other useful instruments such as a clinical thermometer, horse trocar, catheter and dentistry "float," which may be added from time to time. Some of the medicines to be listed later may also have a place in the emergency kit or bag, notably those needed for the treatment of wounds, and at hand should be a strong quart drenching bottle and ten feet of quarter-inch cotton rope with which to hold up a horse's head for drenching. A veterinary force pump is added on a large farm, but its place may be taken by three feet of new lawn sprinkling hose fitted with a large tin funnel. This is used to give a horse or cow a rectal injection. There should also be a six-foot piece of new half-inch rubber tubing for use in giving a cow or mare a vaginal injection.

Simple necessary medicines may best be listed under the following special heads:

Physics

Epsom and Glauber Salts. Average dose for an adult cow, one pound in three pints of warm water. Dose for a horse, 12 ounces.

Castor Oil. Especially useful for young animals. Dose for a calf or foal, from 1 to 6 tablespoonsful shaken up in milk.

Raw Linsed Oil (not boiled, which is poisonous). Average dose, one pint for constipation and to follow a dose of colic medicine, or contain medicine for colic.

Barbados Aloes (freshly powdered). Average dose, one ounce, to be given to an adult horse as a "physic ball."

Wound Medicines

Keep in stock one pint each of carbolic acid and coal tar disinfectant and a gallon can of the latter for dipping and disinfecting purposes. Two teaspoonfuls to a pint of water ordinarily makes a sufficiently strong solution. Bleeding is stopped by applying Monsel's solution of iron on oakum or cotton batting, or applying Monsel's powder. As a wound lotion also keep on hand a mixture of one ounce of sugar of lead and six drams of sulphate of zinc in one pint of water. This is called "white lotion" and should be plainly labeled "poison" and well shaken before use.

Dusting Powders

A dusting powder of equal parts of slacked lime, charcoal and sulphur is useful for application to surface wounds and sores. Boracic acid also is needed and a little iodoform may be added to keep flies away.

Liniments

Keep on hand a pint (pound) each of turpentine and aqua ammonia. One ounce each of these mixed with a pint of soft water, in which two raw eggs have been shaken up and the mixture left for 24 hours, will make a good stimulating liniment; or one ounce of each may be mixed with 6 to 14 ounces of raw linseed oil to make a very strong or comparatively mild liniment.

Lotions

"White lotion" for wounds has already been mentioned. Equal quantities of lime water and raw linseed oil make "carron oil," an excellent lotion for burns. Two to four ounces of Goulard's extract and one to two ounces of glycerine in one quart of soft water form a useful lotion for scratches and mud fever of itchiness and "gumminess" of the legs. A good lotion for inflammation of the udder is made by mixing together one part each of fluid extracts of poke root and belladonna leaves and one part of turpentine with five parts of sweet oil, melted lard or camphorated oil. It is made weaker or stronger as required. Anodyne lotion for painful swellings is made by combining equal quantities of tincture of opium, aconite, belladonna and druggists' soap liniment. A small quantity of chloroform may be added. Mouth lotion consists of an ounce of powdered borax or alum in a quart of soft water; eye lotion of half a dram each of sulphate of zinc and fluid extract of belladonna in a quart of soft water.

Tonics

Fowler's solution of arsenic is a good general tonic for rundown, thin, hidebound horses and those afflicted with chronic skin diseases or heaves (broken wind). The average dose is half an ounce (one tablespoonful) given night and morning until one quart has been given. The medicine may then be gradually discontinued, taking at least a week to the work. Dried sulphate of iron (copperas), dose one dram night and morning, is another good tonic, commonly combined with an equal dose of ground gentian root or ginger root, nux vomica, saltpeter and fenugreek as a condition powder. The dose is one tablespoonful of the combination of drugs mixed in the feed night and morning for ten days. Omit sulphate of iron for pregnant animals. Nux is poisonous and must therefore be given with care. It is most useful as a nerve tonic and appetizer.

Colic Medicines

Keep in stock one pound each of laudanum (dose, 1 to 2 ounces); essence of ginger root (dose, 1 to 2 drams); sulpuric acid (dose, ½ to 1 ounce); turpentine (dose, 1 to 2 ounces); granular hyposulphite of soda (dose, 1 to 4 ounces). A dose of each of the first three medicines in a pint of water containing two ounces of hyposulphite of soda will prove effective for most colics. Two ounces of turpentine in a pint of raw linseed oil may be given for "wind" (flatulent) colic, or following the other medicine when the pain of "cramp" (spasmodic) colic has subsided.

Fever Medicines

Powdered saltpeter is an important drug for animals. It is given in the fever of influenza, founder (laminitis) or lymphangitis (milk leg, also for stocking of the legs and other large swellings. A dram is the average dose. Give it every four or six hours in fever, twice daily for swellings, or with tonics as a condition powder, and in double doses for founder or milk leg. Do not give it in colt distemper, when abscesses are forming. It may often be administered in drinking water or a bran mash or damp feed. It also is given in tablespoonful doses once or twice daily for garget of the cow. Beware of aconite often given for fever. It is too dangerous a poison to be safely used by anyone other than a trained doctor.

Blister

An effective blistering ointment is made by melting together three parts of lard and one-quarter part of finely shaved, yellow beeswax, and then stirring it one part of powdered cantharides (Spanish fly). Stir in a tin dish until cold, then store in a capped glass fruit jar. It improves with age. When using this blister clip off the hair, wash the skin clean, dry it perfectly. Tie the horse up short in his stall, rub the blister in for fifteen minutes and then smear on some more blister. Wash the blister off in 48 hours and then apply a little lard daily. Do not cover a blistered part, or rub it on the loins, or on top of the hips, or use it after a poultice, or on irritated skin, or in very hot or cold weather.

Absorbents

Never be without tincture of iodine to swab on swollen glands, tumors, forming abscesses, bony growths, capped or puffed joints, indolent sores or wounds, canker of the mouth in pigs and ringwork spots. It also is useful to inject into abscesses, fistula and lump jaw cavities. Iodine ointment is made by mixing one dram each of iodine crystals and iodide of potash in one ounce of lard. This is used on swellings, sore necks and shoulders, puffs of all sorts, tumors, forming abscesses, ringworm spots and enlargements of the udder. As an absorbent blister rub up one dram of biniodide of mercury with two ounces of the fly blister already mentioned and use on bony growths, such as splints and ringbone, callouses, indolent sores, tumors of the udder.

Worm Medicines

Gasoline is kept on most farms and in tablespoonful doses in six ounces of milk is the best remedy for stomach worms in sheep. Lambs take less in proportion. Two ounces of turpentine in a pint of raw linseed oil is effective as a starting dose for a "wormy horse." Follow with worm powders composed of equal parts of salt, sulphur and dried sulphate of iron. Dose, one tablespoonful night and morning for a week, then skip ten days and repeat. Omit iron for pregnant animals. For worms of swine give one teaspoonful of turpentine in slop for three consecutive days for each eighty pounds of body weight; or one dram of dried sulphate of iron in slop for five successive mornings for each hundred pounds of body weight. Where swine are known to be seriously infested with worms, give eight grains of santonin and five grains of calomel in a little slop for each hundred pounds of body weight. Divide the pigs into lots of five and give the medicine in a little slop after starving the animals for eighteen hours. Care must be taken to give only the doses here prescribed, else damage may be done.

Disinfectants

In the paragraph on wound medicines it has been advised to keep carbolic acid and coal tar disinfectant in stock. To these may be added formaldehyde, bichloride of mercury tablets and permanganate of potash crystals. In disinfecting a stable a solution of four or five ounces of formaldehyde to the gallon, or a 1-1,000 of bichloride of mercury (corrosive sublimate) or a 1-30 solution of carbolic acid or coal tar disinfectant should be used after a thorough cleansing of the premises. For wounds a 1-1,000 solution of corrosive sublimate also is the most effective disinfectant and a 1-500 solution should be used for disinfecting when a spore-forming germ, like that of anthrax, is present. Permanganate of potash is a useful mild disinfectant (antiseptic

and deodorizer) in a 1-5,000 to a 1-50 solution. The weaker solution is used lukewarm for vaginal injection purposes, while the 2 per cent solution is useful for injection into cavities from which come bad-smelling discharges and for swabbing sores (cankers) of the mouth. As a wound lotion it is usual to employ a 2 to 5 per cent solution of carbolic acid, or lysol, or coal tar disinfectant. Carbolic acid is also much used as an internal disinfectant in contagious abortion. Two drams of the acid is well diluted with water and mixed in soft feed for each pregnant cow every other night throughout pregnancy. Peroxide of hydrogen one part and clean water two or three parts is a popular disinfectant for cleansing foul wounds.

Scour Medicines

The farm medicine chest would not be completely stocked without some remedies for diarrhoea or scours. A mixture of one part of salol and two parts of bismuth (first prescribed years ago by the writer) has become a standard remedy among farmers. The average dose is one teaspoonful given two or three times a day and washed down with milk or water. The dose may be doubled in bad cases and for larger calves and foals. Prepared chalk, powdered alum, sulphur, powdered catechu, rhubarb and ginger root are also much used for diarrhoea.

Administering Medicines

Small doses of liquid medicine, such as the average two-ounce dose of a fever medicine or tonic solution, are best given by means of a half-ounce hard rubber syringe. Expert veterinarians sometimes give such medicines of bad-tasting drugs in gelatine capsules, or in form of a "ball." Worm, condition and tonic powders are mixed in damp grain feed. A large dose of liquid medicine is termed a "drench" and is given from a strong, long-necked bottle. A few inches of rubber hose may be fitted on the neck of such a bottle.

To drench a horse, back him into a stall, place a running noose of soft, small cotton rope or "clothes line" upon the upper incisor teeth, under the upper lip, and draw the noose tight, with the knot of the rope to the front. Throw the loose end of the rope across an overhead beam, raise the horse's head, hold it there by means of the rope and pour the medicine into the mouth a little at a time until all is swallowed. Do not squeeze the throat of the horse when giving medicine and never pour the medicine into the nostril. If the horse will not swallow, pour a teaspoonful of cold water into a nostril and swallowing will instantly occur.

To drench a cow, place her in a stanchion or tie her in a stall. Walk up on her right side (milking side). Pass the left hand across her face and into her mouth. Hold her head in a straight line forward and slightly elevated, not turned to one side. Pour the medicine very slowly into the right side of the mouth. Let the head down instantly if the medicine causes the cow (or horse) to cough. Fluid given too fast passes into the paunch and is practically wasted. Administered slowly, it largely goes to the third and fourth stomachs and absorption takes place in the latter.

Sheep have to be very carefully drenched from a bottle to avoid choking. Swine take medicine through a hole cut in the toe of an old shoe thrust into the mouth or from a short, strong rubber hose fitted in the neck of a strong bottle. Dogs take medicine in capsules inserted in meat or from a bottle or spoon emptied into a pouch formed of the lip and cheek.

Avoid "doping" animals unnecessarily. Medicine should only be given when the animal is sick, should be the right medicine, and is best prescribed by an expert.

VALUE OF LABOR

The United States Department of Agriculture found in 1855 that it required four hours and 34 minutes of human labor to produce a bushel of corn. At the Minnesota experiment station it has been found recently that 45 minutes of human labor is about the average time required for the same work. In other words, human labor is worth six times as much as it was 60 years ago, due to the use of better machinery, better varieties of corn and better soil management.

Some Common Unsoundness

By Dr. A. S. Alexander, in Prairie Farmer

TAKE nothing for granted when buying a horse. One should make sure about doubtful things. If the eye cannot decide the matter the hand may be employed to corroborate or disprove; but the eye should be the main dependence and the hand used only as a last resort. An Irishman does not like to buy a pig "in a poke." He wants to see and examine the "rint payer" and may even make the animal squeal to be sure that he is getting his money's worth. In just the same way one must make the most careful examination of every part of a horse, "size up" the entire combination of points and make sure that there is lack of vice, soundness of eyes, wind and limb, and perfect fitness for the special kind of work the animal will have to do.

A famous veterinary teacher once called upon his senior students to examine a lame horse and state in writing what they thought was the cause of lameness. The horse had a splint, one sidebone and a small ringbone affecting the lame leg. To one or other of these three unsoundnesses each student in turn attributed the lameness. But one learns best by making mistakes and this truth was soon "rubbed in" by the teacher. Having collected the reports he told the smith who was standing by, to remove the shoe from the lame foot. Then a majority of the students noticed for the first time that the sole of the foot was covered with a thick leather pad. When the leather came off puss spurted from a nail prick wound which had been purposely hidden. Lameness was due to the nail prick, not to splint, ringbone or sidebone, and the laugh was on the "boys." Never again would one of them be similarly caught and so a never - to - be - forgotten lesson was learned. Every intending purchaser should learn this lesson, too, and be a "doubting Thomas" until his hands have felt where the eyes could not definitely decide a mooted point.

Seek to deal with men of known integrity in business. If not expert, and the horse to be bought is a dear

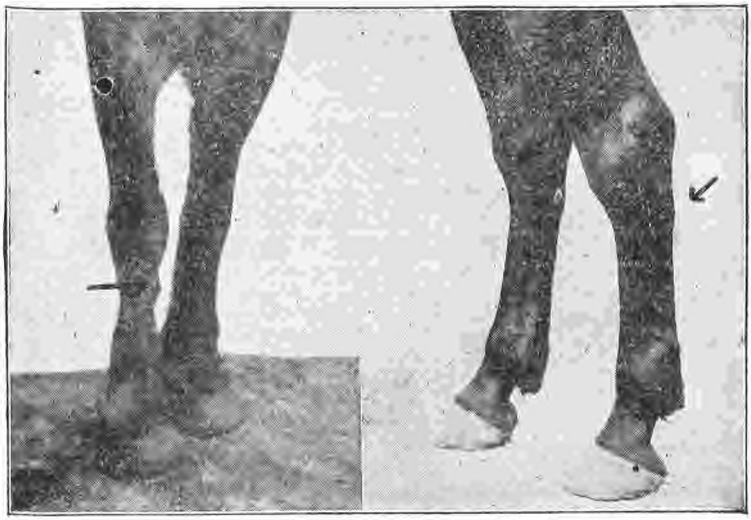

Splint Curb

one, it will be good policy to employ a veterinarian to make a critical examination. Better visit the stable when not expected and see the horse in the stall. There some things can be learned that will not be seen when the horse is warmed up. You should be able to enter and leave the stall on the left side of the horse, without being received with a bite or expelled with a kick. Note, too, if the horse digs a hole in the floor by pawing, or chews his manger and hay rack, which may indicate cribbing and wind sucking, or weaves from side to side, or pulls back on the halter. Make him "stand over" and note if he jerks up a hind leg, or hops over. The hopping may indicate spavin lameness, which quickly disappears when the horse is warmed up.

The jerking up of a hind leg may be accompanied by quivering of muscles and tail and such a horse is a "shiverer" or "crampy" and afflicted with incurable St. Vitus' dance. The symptoms of the latter disease become more apparent as the horse backs out of the stall, but quickly subside with slight exercise. If the animal has "string halt" the jerking up of the hind legs is continued as long as the horse is in motion, he does not warm out of it. When a horse is brought out for inspection "on a run" or "dead jump" it is impossible to detect spavin lameness or chorea and even string halt may not be noticed. This will be more certainly the case if the horse is turned loose in deep snow, or plowed land, or in a straw bedded paddock. This commonly is done. Sometimes an old plug that has scarcely animation enough to get out of its own way will kick up, strut and trot, proud as a peacock, when suddenly the halter shank, previously cut part way through breaks and the old pilgrim imagines he has broken loose by his own great strength. This trick is often tried. Never allow the dealer to keep the horse "in the air."

After making an examination in the stall watch the horse for a while as he stands at ease on a level floor. Maybe he cannot stand at ease. If a foot hurts, soon that foot will be thrust forward; if two hurt each will be thrust forward; if two hurt, each will be advanced turn about; if four hurt the horse will rest each foot in turn. And do not forget to walk around the horse that every part may meet the eye. Often one side is a pretty picture, the other marred. See both sides, for often the animal is turned toward the wall if an eye is out, a big bare spot present or some unsoundness there that had best be kept hidden. A "watch" or "wall" eye can see, but it is unsightly. The tour of inspection around the horse discloses such blemishes.

Remember about not buying a pig in a poke, so remove the blanket from all fancy harness and see that the halter has no springs and trusses to press down upon the nostrils to prevent high blowing and "roaring." Many a man has neglected to remove a horse's hood before buying and afterward has discovered that it hid a cropped, lopped, or split ear, fistula of the base of the ear, a "poll evil" or some unsightly blemish.

Don't get too close to the horse when making the preliminary examination. Ex-Governor Hoard, of Wisconsin, once said that in farm business matters a man may hold a cent piece so close to his eye that it keeps him from seeing a big silver dollar a little further off. So if one rushes up and grabs a foot, before viewing what the French term the *tout ensemble*—the assemblage of all points—he misses the comprehensive estimate of the horse as a whole and that is of most importance. When one has looked the horse over from a little distance and from all points of view and has seen how the animal stands and behaves it will be time enough to scrutinize each component part of his anatomy. First we shall see him move away and back, at a walk, then at a trot, and finally we shall gallop him. Be there when he stops and so decide as to the soundness of his "wind." It is not enough to test the "wind" by standing the horse close to a wall and suddenly threatening to strike him with a whip. The sudden fright may cause the animal to grunt loudly, but this does not necessarily prove that such a "bull" is unsound in wind.

Many sound horses grunt when so threatened, or even when one goes to mount. In the latter instances it is a nervous "expression" and nothing serious. When watching the horse at rest one should note that he does not

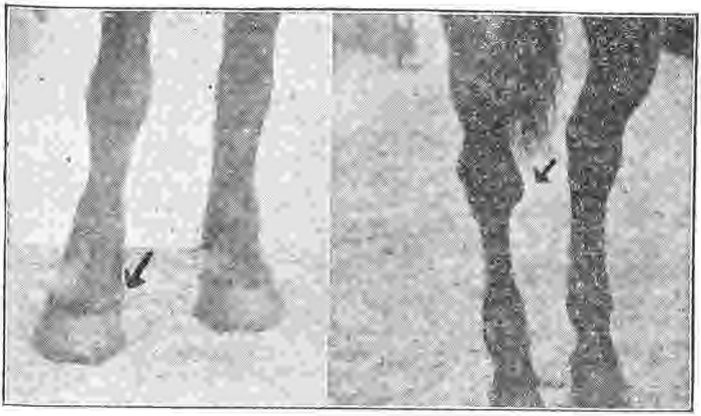

Sidebone Spavin

heave at the flanks, cough or pass gas from the rectum. These are the symptoms of "heaves"; but the "heavey" horse may be "shut" or "doped" with drugs so that temporarily the symptoms do not show. Usually they will quickly appear if the horse is given all the hay and water he wants and then is galloped. Roaring sometimes is temporarily relieved by plugging the nostrils with a sponge or squeezed half lemon. Discharge is also prevented by this means. It is best to locate these at once than have them sneezed into the feed box when the horse is yours.

At both walk and trot the horse should go straight, level and true, each joint perfectly fixed, the soles of the feet well turned up, as he goes away, and no "padding," "winging," in or out, "forging," stumbling or toe dragging noticeable. Lameness should be absent. If the horse passes muster when in motion and his style, action and conformation are suitable, he next may be critically examined as he stands at rest. He should stand square and firm on each foot. The profile of the front and back of each leg should show no abnormal bends, curves, puffs, swellings, or lumps. If any one of these things is seen its nature will have to be carefully determined. The eyes should be sound and of the same color. The pupils should dilate in the dark and contract when the horse is brought into the light. Angular, wrinkled eyebrows and sunken eyes denote previous attacks of "moon blindness" (periodic ophthalmia). "Smoky" or "opaque," or "pearl grey," or "curdy" appearance of the cornea (anterior chamber of the eye) denote more serious stages of the disease or blindness from cataract or glaucoma. A brilliant sparkling prominent eye ("glassy eye") may be stone blind from paralysis of the retina and optic nerve. The ears should neither be absolutely unused, nor abnormally active. The former may indicate deafness; the latter, impaired vision, nervousness or vice.

See that a thread from ear to ear under the forelock, does not keep lop ears upright and that a leaden ball, suspended from a thread in the ear, is not preventing undue motion. The horse should let one handle his ears, his poll (back of ears), the top of the neck, where the collar will bear, and the withers, where fistulous openings or their scars so commonly are found. Fighting against such handling indicates a reason for fear and the reason usually is that a twitch has been used on the ear and the horse may be hard to shoe, have sore neck from the collar, poll evil or fistulous withers, or have suffered a previous operation for such disease.

Handle each part upon which harness will have to bear and see that it is sound and free from sores, tumors or abscesses. The nostrils should be large, under command of the will, rosy pink inside, not slit and free from abnormal discharge. See that the breath does not smell foul and

that the teeth are sound and the jaws not under or over "short." Examine the back. It should be strong, broad, straight, free from sores and well muscled. Pinching the loins is unnecessary. A ticklish horse will squat when so handled but the test does not detect weak kidneys. Note that the ribs are well sprung, the underline fairly straight, the abdomen capacious, the flank not tucked up and the coupling short and strong. See that no wounds or abscesses are present high up on the right flank, as the result of tapping for flatulant colic. With the left hand on the horse's loin, as a support, stoop and examine sheath, or udder as the case may be, and other parts high up in the groins.

Examine the tail, which should be strong, not artificial ("joined on") and not rubbed bare from itchiness. Lift it and see that the black skin below is free from tumors, the anus clean, well pursed up, free from scurvy substances or streaks of mucous; or, in the mare, that the space between rectum and vulva is intact and that no discharge comes from the latter. Looking from the rear, compare one hip with the other. If one is "knocked down" that side will be steep. At each side of the tail is the tuberosity of the ischium. Like the point of the hip (ilium) this often is fractured, leaving one side depressed. All parts of the shoulders, neck, barrel and hindquarters should be smoothly and deeply covered with sound muscles.

Now examine each hoof. Cracks, rings, ridges and meatiness should be absent, frogs and bars prominent, soles slightly concave, heels wide, coronets (hoof heads) open and strong, hoofs waxy, smooth and ample in size. Object to a horse that has steep narrow heels with a deep cleft in frog, also one that has chronic corns, chronic thrush, "dropped" (convex) soles, or hoof walls showing toe or quarter cracks.

Make sure that the elbows are free from hard or soft tumors or abscesses called "shoe boils" and that the knees are free from hairless scars and are straight, wide, deep and strong. All joints should be large, clean, bony and strong. This is of the greatest importance. The joints cannot be too large so long as the size is made up of large, clean sound bones, ligaments and tendons. Beware of puffs, meatiness and bony growths which give the wrong sort of size. The knees should have perfect flexion, no matter what work the horse has to do. They should not be bent forward (buck knees) nor bent backward (calf knees). Splints close to the knee are serious; but low down, on an adult horse, they are practically harmless, unless struck by a shoe. Splints, ringbones and spavins are bony excrescenses. Splints come on the cannon bones, along the course of the splint bones (small metacarpals and metatarsals).

Ringbones are found high, medium or low, on the long pastern, and often involve the short pasterns. Bone spavins are found at the lower, front, inner aspect of the hock joints. Bog spavins are soft bursal distensions of the hock joints, above and in front of the seat of bone spavins. Thoroupins are bursal distensions seen at the sides of the hocks, towards the rear and when pressed on one side bulge out on the opposite side. "Wind galls" are similar puffs in connection with the tendons at and just above the fetlock joints. A curb appears as a hard enlargement giving a rounded bulging contour to the profile of the back of the hock joint, looking from the side.

Splints are most easily seen by standing in front of the horse, then examining further by feeling the parts involved, first with the foot standing down firm, then with it off the ground. Ringbones are best seen from a side view of the profile of the long pastern. The hand may have to help in their detection. To examine for spavins look between the forelegs at the inner, lower profile of each hock. The hard "knob" on one hock probably will prove to be a bone spavin. A small spavin is called a "jack" and it is apt to prove serious and grow to be a large spavin. Spavin may also be detected from a quartering view of the hock, or from the rear.

F. L. CLEMONS :: *Insurance*

FIRE, AND TORNADO INSURANCE. AUTOMOBILE and LIABILITY INSURANCE, REAL ESTATE AND LOANS

Phones: Bell, 321—Rock Co., 580.

205 Jackman Building JANESVILLE, WIS.

The Wisconsin Life Insurance Co.

OF MADISON, WISCONSIN

LOANS MONEY ON FARM MORTGAGES

and writes Liberal Dividend-Paying Policies at Low Cost.

What have you to ship to this market in the poultry and veal line? For SERVICE, TOP MARKET PRICES and QUICK RETURNS consign to:

FRED PEGEL, Jr.

A reliable and up-to-date house "that will treat you right" all the time. I make a business of handling live and dressed ***chickens, ducks, geese, turkeys, pigeons, veal, hides*** and ***eggs.***

WRITE FOR TAGS and reliable quotations. No firm here will give you a squarer deal than you will get from me. My motto is: "Top market prices, prompt sales and fair treatment guaranteed."

(ESTABLISHED 1883)

FRED PEGEL, Jr.

326 W. South Water Street, CHICAGO, ILLINOIS

Tags and Prices Mailed on Request

Ref. Com. Agencies
Fort Dearborn Nat. Bk.

Centrally Located
Up-to-Date Facilities

H. P. Ratzlow

Two Stores—Tiffany, Wis., *and*

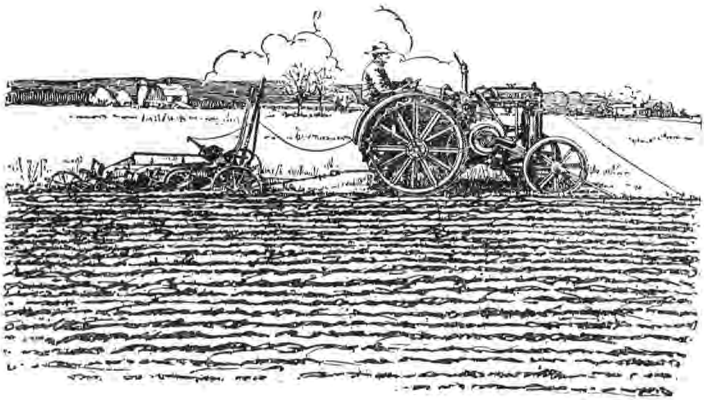

Case Tractors We pride ourselves on being agents for Case Kerosene Tractors. They are built with plenty of reserve power and the thousands in use testify as to their dependabilty. For plowing and all kinds of field work they have no equal and for belt work you will find them adaptable to any job. Come in and see us about these dependable tractors.

Agricultural Implements

Wagons and Vehicles

Hardware, Harness

Auto Supplies

Telephones: Bell 9908 R-2, Rock County 5582B

Buyers of Hay, Grain and Seeds

We Sell and Recommend the Following Triple-G Goods:

Stoughton Wagons, Coons Cypress Silos, Litchfield Spreaders, Delmar Ready Roofing, Sal-Medico Remedies Portage Tires, Hoosier Seeders, Essenkay Tire Filler, McCormick and Deering Mowers and Binders, Case Tractors and Threshing Outfits, Tower Surface Cultivators, I. H. C. Kerosene Engines, Goodyear Tires

Company, Inc.

318 Broad Street, Beloit, Wis.

Agents for the

Coons Cypress Silo

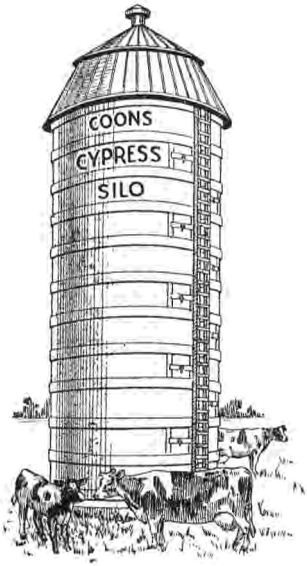

It is only a matter of good business on the part of the farmer to own a silo. But be sure it is a good silo. Play safe and get a Coons Cypress. It embodies features you have never seen in any other silo. Made of Cypress, the "Wood Eternal," it absolutely resists decay. New three-ply wall, built in sections, without hoops or guy wires to annoy. Anchored in the earth by a new method—cannot blow down or collapse.

We Sell and Recommend the Following Triple-G Goods:

Strickler Hay Tools and Barn Equipment, Grand Detour Plows, Jefferson Wagons, Mule Hide Roofing, Lindsay Bros. Buggies, International Feeds, B. & V. Paints, Champion Spark Plugs, Janesville X. L. Spark Plugs, C. B. & Q. Corn Planters, Rock Island Plows, Discs, Harrows and Planters, Peoria Seeders

Dry Goods

Shoes, Groceries

Feed Stuffs

Field Seeds

Coal, Salt, Cement, Etc.

Jobbers of Flour and Mill Feed

The Rock County National Bank

ESTABLISHED 1855

Capital, Surplus and Profits $190,000

Directors

C. S. Jackman, *Chairman of Board*
C. W. Jackman, *Vice-President*
John L. Wilcox
F. H. Jackman, *President*
Thomas S. Nolan
William McVicar
J. M. BECK, Cashier

JANESVILLE : : WISCONSIN

The Rock County Savings & Trust Co.

Capital, Surplus and Profits $65,000

Directors

F. H. Jackman, *President*
W. E. Hyzer, *Sec'y.*
Thomas S. Nolan
J. H. McVicar
C. S. Jackman, *Vice-President*
Henry Moehlenpah
William McVicar
C. W. Jackman
J. M. Beck

Special attention given to loans on real estate and the needs of Rock County farmers.

Combined Resources $1,800,000

JANESVILLE : : WISCONSIN

Rock County Farmers' Directory

Abbreviations Used in this Directory

a—Acres; Ch—Children; O—Owner; T—Tenant or Renter; R—Rural Route; Sec—Section; Maiden name of wife follows directory name in parenthesis ( ); figures at end of information—year became resident of county. Star (*) indicates children not at home. Name of farm follows names of children in quotation marks. In case of a tenant, the farm owner's name follows the figures giving size of farm.

EXAMPLE

Agnew, William S. (Amelia Hebel) Ch Ruby, Mabel, Dorothy, Arnie, Olive, Charles, Ernest; "Burr Oak Stock Farm" **Milton Junction R13** Milton Sec21 O746a (1906) Milton Jct. Tel. Milton Jct.

Means

Agnew, William S.—Name.
(Amelia Hebel)—Wife's maiden name.
Ch Ruby, Mabel, Dorothy, Arnie, Olive, Charles, Ernest—Names of children.
"Burr Oak Stock Farm"—Name of farm.
Milton Junction R13—Postoffice Milton Junction R. F. D. 13.
Milton Sec21—Milton township, Section 21.
O746a—Owner of 746 acres.
(1906)—Lived in county since 1906.
Milton Jct. Tel. Milton Jct. Telephone.

A

Aarud, Ole (Mary Beaver) Ch Clara, Oscar, Gertrude, Mabel; **Clinton R33** Clinton Sec27 O40a (1884) Clinton Tel. Clinton

Abbuhl, Jacob (Mary Pequear) Ch Frederick, Bertha, Anna, Louise, Lula, Caroline; **Beloit R31** Turtle Sec34 O108a (1917) Bell Tel. Beloit

Abrahamson, Alfred M. (Olena Grangard) Ch Hilda, Arthur;**Orfordville** Spring Valley Sec25 T200a A. P. Gaarder (1906) Orfordville Tel. Orfordville

Ackerman, Dan J. (Katty Palo) Ch James, Clarence, Nellie; **Beloit R29** Turtle Sec9 O211a (1914) Bell Tel. Beloit

Acly, Duitt H. (Matilda Marr) Ch *Charles, *Ella; **Clinton R34** Bradford Sec13 O7a T43a Charles Acly (1865)

Adam, Emil C. (Hannah Zick) Ch Edith, Carrie, Albert, Herman, George, Mary; **Avalon R9** Johnstown Sec28 T125a W. S. Pember (1915)

Adams, Michael Ch Harriet, *Ada, *Frank; **Beloit R25** Newark Sec25 O10½a (1915)

Addie, Alf (Jane Cullen) Ch Marie, Hugh Cullen; **Milton Junction R12** Milton Sec24 T160a George Addie (1888) Milton Tel. Milton Jct.

Addie, Clarence D. (Ida Frederick) Ch Gladys, Harry; **Milton Junction R12** Lima Sec17 T340a T. G. Godfrey (1875)

Adee, William Henry (Jessie Kettle) Ch Verna, Marvin, Pearl; **Janesville R7** Center Sec12 T277a E. Fish (1885)

Adolphson, Charles G. (Augusta Swenson) Ch Esther, Seth, Svea, Signe, *Hildur; "Meadowbrook Farm" **Edgerton R1** Porter Sec2 O400a (1886) Tel. Edgerton

Aeyre, Fred (Anna Lidbury) Ch Frances, Reginard, Leslie; "Long View Farm" **Clinton R33** Clinton Sec14 O120a (1914) Clinton Tel. Clinton

Affeldt, Mrs. William (Albertina Mewes) Ch John, Anna, *Marie, *Rachel; **Edgerton R4** Fulton Sec12 O115a (1869) Edgerton Tel. Edgerton

Agnew, William S. (Amelia Hebel) Ch Ruby, Mabel, Dorothy, Arnie, Olive, Charles, Ernest; "Burr Oak Stock Farm" **Milton Junction R13** Milton Sec21 O746a (1906) Milton Jct. Tel. Milton Jct.

Ahara, Gordon B. (Eva Thompson) **Evansville R20** Magnolia Sec10 T82a W. J. Ahara (1899) Bell Tel. Evansville

Ahrens, George (Anna Soltow) Ch Emma, Elsie, Herbert, Carl, George Jr., William, Fred, Dorothy; "Clover Ridge Farm" **Beloit R27** Beloit Sec22 O119½a (1915) Bell Tel. Beloit

Alberts, Roy (Elsie Ashton) Ch Violet, Doris; **Clinton R32** Clinton Sec20 Farm Hand Henry Severson (1919) Clinton Tel. Clinton

Albrecht, Fred (Sophia Kettlehom) Ch Frank H.; **Beloit R29** Turtle Sec9 T40a John Weiman (1891) Bell Tel. Beloit

Albrecht, Max W. (Ida Krebs) Ch Walter, Edward; **Janesville R3** LaPrairie Sec23 O160a (1888) Rock Co. Tel. Janesville

Albright, Arthur C. (Mary Wald) Ch Willard; **Edgerton R4** Fulton Sec25 O78a (1882) Milton Jct. Tel. Milton Jct.

Albright, Charles (Minnie Lipke) Ch Fred, Cora, Robert, Grace, *Arthur, *William, *Anna, *Emma, *Ella; **Edgerton R4** Fulton Sec23 O187a (1882) Milton Jct. Tel. Milton Jct.

Albright, Charles (Ida Eggen) Ch Robert; **Janesville R6** Center Sec29 O80a (1891) Footville Tel. Footville

Albright, Frank (Clara Conner) Ch Frank, Clara, *Ella, *Lilly; **Janesville R3** LaPrairie Sec22 T80a Ernest Frank (1884)

Albright, Fred C. (Matilda Witt) Ch Martha **Janesville R6** Center Sec29 O50a (1904) Footville Tel. Footville

Albright, John (Minnie Bishop) **Evansville R20** Magnolia Sec27 T100a George Bishop (1915)

Albright, Will (Hattie Lentz) Ch Mabel, Gertrude, Verna, Helen; **Janesville R7** Janesville Sec6 O½a T106a John Falter (1881)

Albright, William H. (Emma Schmeling) Ch Edna; **Janesville R8** Janesville Sec3 O80a (1883)

Albright, William T. (Anna Quarne) Ch Clifford; "Buena Vista Farm" **Janesville R6** Janesville Sec28 O80a (1883) Bell Tel. Janesville

Albright, W. E. (Emma Matzke) Ch Albert, Etta, *Stella; "Oaklawn Dairy Farm" **Milton Junction R13** Milton Sec31 O330a (1916) Milton Tel. Milton Jct.

Aldrich, Fay C. (Mary Parker) "Edgewood Farm" **Lima Center R1** Lima Sec26 T77a C. D. Brown (1884) Wisconsin Tel. Lima Center

Allen, Dell (Rachel Adams) Ch George, *Mina; "Old Ball Tavern Farm" **Evansville R16** Porter Sec31 O10a (1869)

Allen, Earl B. (Barbara Elmer) Ch Elmer, Ruth, Kenneth, Raymond; **Evansville R19** Union Sec18-19 O125a (1912) Farmers Tel. Evansville

Allen, John W. (Maude Chamberlain) Ch George, Olive, Ilene, John, Jeanette, Lila; **Janesville R8** Fulton Sec34 T60a Mr. J. Hagen (1919) Bell Tel. Janesville

Allen, J. W. (Anna May Piper) Ch Mildred, Chester, Eleanor; "Klondike Farm" **Beloit R28** Beloit Sec15 O640a (1914) Bell Tel. Beloit

Allen, Mrs. Spafford (Lucena Jessup) Ch Edna; "Allen's Grove Farm" **Edgerton R5** Fulton Sec7 O80a (1854) Edgerton Tel. Edgerton

Alling, Elwyn (Marie Leiknes) Ch Gladys, Nellie; **Evansville R17** Union Sec35 O94a (1918) Farmers Tel. Evansville

Allshouse, Emerson J. (Gertie Beebe) Ch Lawrence; **Orfordville R24** Plymouth Sec28 T200a Sarah Hollister Est. (1908) Orfordville Tel. Orfordville

Alm, Louis C. (Christina Fridel) **Whitewater R1** Johnstown Sec2 O80a (1916) Rock Co. Tel. Lima and Whitewater

Alm, Max C. (Mary Bierstoffer) Ch *Ida; **Avalon R9** Bradford Sec9 T120a (1903) Clinton Tel. Clinton

Alseth, John (Olga Johnson) Ch Ludolf; **Beloit R27** Beloit Sec6 T257a Anton Johnson (1889) Bell Tel. Beloit

Althaus Gotfrey (Katherina Zweifel) Ch Walter, Raymond; **Janesville R4** Rock Sec26 O130a (1919) Bell Tel. Janesville

Altman, Leonard (Reba Blaine) Ch Margaret, Louise, Roberta; "Elmhurst Farm" **Beloit R25** Beloit Sec31 T200a W. W. Webermier (1904) Bell Tel. Beloit

Altmann, George (Lena Seeman) Ch Edna, George; "Pleasant Valley Farm" **Orfordville** Spring Valley Sec10 O140a (1915) Orfordville Tel. Orfordville

Alverson, Ruel (Ida Thwing) Ch Arthur, Ernest, *Harold, *Hattie; "Hill Side Farm" **Janesville R8** Fulton Sec36 O119a (1859) Milton Jct. Tel. Milton Jct.

Alwes, Frank (Anna Mocker) Ch Walter, Irene, Elsie; **Clinton R33** Clinton Sec18 O60a (1916) Clinton Tel. Clinton

Alwin, Herman (Lena Wonderlich) **Whitewater R1** Johnstown Sec18-11 O150a (1914)

Amundson, Ole (Olena Lund) Ch Arthur, Rudella, Norman; **Edgerton R4** Fulton Sec30 T200a M. O. Flome Land Co. (1894)

Amundson, Torgem (Thometa Simenson) Ch Helga, Albert, Tilman, *Gertie; **Brodhead R4** Avon Sec12 O40a (1884) Orfordville Tel. Orfordville

Anclam, Paul R. Janesville R2 La-Prairie Sec2 T82a Mrs. L. Anclam (1884) Rock Co. Tel. Janesville

Anclam, William F. Jr. (Oma Slyter) Ch Helen; **Avalon R9** Bradford Sec22 T80a William Anclam (1892) Clinton Tel. Clinton

Anderson, Albert H. (Helga Stromsett) Ch Mabel, Laura, Mervin; **Brodhead R5** Avon Sec7 O100a (1876) Brodhead Tel. Brodhead

Anderson, Andrew (Nellie Hawkinson) Ch Otto, George, Etta, Emma, *Ruth, *Louise; **Clinton R32** Clinton Sec34 O40a (1879) Bergen Tel. Bergen

Anderson, Andrew S. Ch Elmer, Clifford, Emil, Lucille, Viola, Violet, *Henry, *Ella, *Ina, *Ramah, *Annie; **Beloit R27** Plymouth Sec35 O22a (1915) Orfordville Tel. Orfordville

Anderson, Antone (Lena Olson) Ch *Louise, *Julius, *Mattey, *Betsy, *Olive; **Brodhead R4** Spring Valley Sec22 O20a (1893)

Anderson, Arthur M. (Cora Kelley) Ch James; "Orchard Grove Farm" **Beloit R29** Turtle Sec4 O80a (1888) Bell Tel. Beloit

Anderson, Axel (Louise Jernberg) **Clinton R33** Clinton Sec21 T150a Mrs. G. E. Gilbertson (1910) Bergen Tel. Bergen

Anderson, A. M. (Martha Knoll) Ch Clarence, Stanley, Alvin, Gladys, Esther; "Sunny Slope Farm" **Footville** Center Sec33 O100a Plymouth O20a (1917) Footville Tel. Footville

Anderson, Ben H. (Olga Knutson) Ch Clarine, Esther, Oscar, Norman; **Janesville R5** Rock Sec18 T260a George Bros. (1902) Bell Tel. Janesville

Anderson, Miss Caroline Clinton R32 Clinton Sec29 O2a (1857)

Anderson, Chris (Bertha Odland) Ch Obert, Beulah; **Beloit R26** Newark Sec10 O120a (1889) Orfordville Tel. Orfordville

Anderson, Chris C. (Gertrude Ostlund) **Beloit R26** Newark Sec15 T120a Carl Anderson (1892) Bell Tel. Beloit

Anderson, Christ (Christena Anderson) Ch Myrtle; **Clinton R34** Clinton Sec5 O81a (1907) Clinton Tel. Co. Clinton

Anderson, Edward A. (Emma Hyerdahl) Ch Aldean; "Hill Side Stock Farm" **Beloit R27** Newark Sec10 O80a (1891) Orfordville Tel. Orfordville

Anderson, Emil C. (Anna Bern) Ch Hildue, Lydia, Delbert, June; **Janesville R5** Rock Sec9 T110a W. Fisher

Anderson, Hans Ch *Albert; **Brodhead R4** Spring Valley Sec33 O17a (1865)

Anderson, Harry E. (Cecelia Shadel) **Janesville R4** Rock Sec26 T127a (1881) Bell Tel. Janesville

Anderson, Henry Brodhead R5 Avon Sec21 T170a John J. Baker (1893) Orfordville Tel. Orfordville

Anderson, Henry O. (Carrie Duxstad) Ch Carl, Oswald, Helen; **Clinton R32** Clinton Sec29 O159a (1865) Clinton Tel. Clinton

Anderson, Henry S. Ch Millie, *Gilva; **Clinton R32** Clinton Sec32 O3½a Gen'l Store (1898) Bergen Tel. Bergen Central

Anderson, Herman (Anna Olson) Ch Harry A., Lillian B., Helen L., Russel C., Esmond G., Earl C., Sidney O., Herman K., Lloyd W.; **Janesville R1** Harmony Sec29 O16½a (1899) Bell Tel. Janesville

Anderson, James M. (Anna C. Knudson) Ch Ray A., Harold J., Elmer H., Paul W., Maud; **Brooklyn R3** Union Sec9 O80a (1896) Farmers Line Brooklyn

Anderson, John (Petra Weber) Ch August, Goldey, Morris, Ben, Emma; **Orfordville** Spring Valley Sec22 O106a (1885)

Anderson, John J. (Sarah Hanson) Ch Elmer, Mildred, Milo, Willard; **Evansville R16** Porter Sec20 O80a (1907) Evansville Tel. Evansville

Anderson, Julius C. (Anna Mykre) Ch Esther; **Orfordville R24** Spring Valley Sec14 O1a (1905) Orfordville Tel. Orfordville

Anderson, J. Roy (Minnie Winquist) Ch Phillip, Paul; "The Rockford Farm" **Janesville R7** Center Sec2 O40a (1910)

Anderson, Leonard "Maple Ridge Farm" **Milton Junction R13** Harmony Sec8 T123a M. O. Anderson (1889) Milton Jct. Tel. Milton

Anderson, Louis "Elmhurst Farm" **Janesville R7** Janesville Sec15 O70a (1860) Rock Co. Tel. Janesville

Anderson, Nels P. (Mary Nelson) Ch Anna, Damer; **Clinton R34** Clinton Sec2 O92½a (1908) Clinton Tel. Clinton

Anderson, Oluf Martin, brother, Sophia, sister; **Brodhead R4** Newark Sec18 O240a (1852)

Anderson, Orrin B. (Beulah Wolfram) Ch Gwendolyn; **Milton Junction R13** Harmony Sec6 T117a Fred Stauffacher (1892) Milton Tel. Milton Jct.

Anderson, Peter (Laura Anderson) Ch Gladys, Lillie; **Edgerton R4** Fulton Sec28 O120a (1881) Edgerton Tel. Edgerton

Anderson, Ray (Flora Shadel) Ch Kenneth, Genevieve; "South Wye Farm" **Milton Junction** Milton Sec28 T75a W. S. Agnew (1882) Milton Jct. Tel. Milton Jct.

Anderson, Sam (Barbara Hanson) Ch Arthur, Wallace, *Helmer, *Selma; **Clinton R33** Clinton Sec23 O80a (1900) Bergen Tel. Co. Bergen

Anderson, William (Matilda Kerr) Ch Marshall R., *Thomas R., *Ralph G.; **Milton R11** Harmony Sec2 O86a (1855) Milton Tel. Milton

Andre, August F. (Lillie Patrick) Ch Charles, Ruth, Myrtle, Kenneth, Elmer, Erwin, Donald, Paul, Marjorie, Florence, Ester; **Beloit R29** Turtle Sec5 O100a (1894) Bell Tel. Beloit

Andrews, Henry "Oak Lawn Farm" **Milton R11** Johnstown Sec2 T100a Mrs. M. Raw (1918)

Andrews, Wilbur A. (Iva Snyder) Ch Marion, Raymond, Fern; **Evansville R20** Magnolia Sec13 O152a (1881) Footville Tel. Footville

Anstensen, Mrs. Anna Clinton Clinton Sec21 O160a (1848) Bergen Tel. Co. Bergen

Apfel, William M. Ch *Leslie, *Earl, *Carl; "White Oak Farm" **Beloit R29** Turtle Sec19 T104a William Fitzgerald (1904)

Appenfeldt, Edward (Hulda Thorman) Ch Gilbert, Ruth; **Clinton R33** Clinton Sec24 O77a (1914) Sharon Tel. Co. Sharon

Appleby, George H. (Mary Macey) Ch Robert, Harold; "The Macy Farm" **Beloit R25** Newark Sec26 O199½a (1910) Bell Tel. Beloit

Archambault, Robert L. (Mona Oakes) Ch Elizabeth, Beatrice, Garvis; **Beloit R30** Turtle Sec31 T80a S. M. Graves (1912) Bell Tel. Beloit

Arenson, Carl (Getha Hockinson) Ch Carl, Ostrad; **Clinton R32** Clinton Sec32 O10a (1914)

Armer, Patrick H. (Delia Pearl) Ch Miles, Mark, Elmer, Mary, Paul; **Janesville R8** Harmony Sec18 T103a Joe Grunely (1898) Bell Tel. Janesville

Armitage, John (Phoebe R. Cash) Ch Earl; **Milton Junction R13** Milton Sec8 T205 G. A. Hadden Milton Jct. Tel. Milton Jct.

Armstrong, Ernest Agnes Boyd, mother, Ch George, Laura, Grace; **Whitewater R2** Lima Sec4 William Armstrong (1877) Bell Tel. Lima Center

Armstrong, William (Agnes Boyd) Ch Edith, Laura, Wilmer, George, Ernest, Ruth, Grace; **Whitewater R2** Lima Sec5 O277a (1847) Bell Tel. Whitewater

Armstrong, Wilmer Whitewater R2 Lima Sec2 O120a (1872)

Arndt, Herman A. (Johanna Jahnke) Ch Emma, Mary, Martha, Paul, Hattie, Mabel, *Otto, *Henry, *Annie; **Milton Junction R12** Milton Sec1 O80a (1893)

Arneson, Andrew (Martha Peterson) Ch Palmer, Harry, Olga, *Albert, *Alma, *Mabel, *Hjalmar; **Janesville R1** Harmony Sec20 O20a (1905)

Arneson, Edmund (Mary Larson) Ch Arnold, Christina; "Minnow Brook Farm" **Clinton R32** Clinton Sec32 O79a (1872) Bergen Tel. Co. Bergen

Arneson, Elling (Rebecca Anderson) Ch Norman, Margaret, Harold, Olive; "Arrow Lodge Farm" **Clinton R2** Clinton Sec32 O80a (1870) Bergen Tel. Bergen

Arnold, David A. (Eva B. Hudson) Ch Jesse, John, Allison; "Oakdale Farm" **Edgerton R4** Fulton O89a (1882) Milton Jct. Tel. Milton Jct.

Arnold, Frank Beloit R28 Plymouth Sec25 O65a (1879) Orfordville Tel. Orfordville

Arnold, Frank H. (Thursie Brown) Ch George, Alice, James, Emmett, Forrest; "Sunnyside Stock Farm" **Janesville R1** Johnstown Sec20 O158a (1898) Rock Co. Tel. Janesville

Arnold, Harley (Grace Hall) Ch Chester, Clayton;**Beloit R28** Rock Sec30 O80a (1891) Orfordville Tel. Orfordville

Arnold, Harry (Grace Hudson) Ch Floyd, Eva, Charlie, Myra; **Edgerton R4** Milton Sec19 T141a Mrs. Annie Arnold (1885) Milton Tel. Milton Jct.

Arnold, Mrs. Martha (Martha Horkey) Ch Floyd, Selvin; **Beloit R27** Plymouth Sec34 O38a (1885) Orfordville Tel. Orfordville

Arnold, R. Charles (Clara Richardson) Ch Earl G., Ralph L., Robert C. Jr., Florence I., Lester M.; "Long View Farm" **Edgerton R4** Fulton Sec24 O80a (1884) Milton Jct. Tel. Milton Jct.

Arnold, Ulysses S.(Rosetta McIntosh) Ch Glen, *Ethel; **Beloit R26** Beloit Sec29 O92a (1865) Bell Tel. Beloit

Arnsmeier, Wilbert (Theo Everett) Ch Harold, Milbourn, Mata; **Janesville R3** LaPrairie Sec27 Farm Hand Will Howard (1918) Rock Co. Tel. Janesville

Arnsted, Conrad J. (Anna Johnson) Ch Loraine, Marion; **Beloit R28** Beloit Sec27 O½ (1909) Bell Tel. Beloit

Arrington, Elvin F. (Lula Williams) Ch Clyde; **Milton R11** Johnstown Sec16 O60a (1918)

Arthur, Henry J. (Blanche Gifford) Ch James; **Edgerton R1** Fulton Sec8 O60a T30a Mrs. M. E. Arthur (1880) Edgerton Tel. Edgerton

Ashburn, Ole Ch Clara, Hilda, Ostreene, *Roselle, *Lewis; **Sharon R2** Clinton Sec36 O90a (1872) Bergen Tel. Bergen

Ashle, John (Pharozine Garthwait) Ch Lewis, *Hattie; "Apple Hill Farm" **Milton Junction R13** Milton Sec17 O40a (1864)

Ashton, Robert M. (Susie Nichols) Ch Bessie, Donald; **Janesville R1** Harmony Sec31 O80a (1888) Bell Tel. Janesville

Atkinson, James W. (Lottie A. Swan) Ch Lois, Lucille, Earl, Jessie; **Milton R10** Harmony Sec21 T120a A. Schnell (1886) Rock Co. Tel. Janesville

Atlesey, Frank (Minnie Walklin) Ch Helen, William; **Edgerton R4** Fulton Sec27 T220a W. H. Cox (1899)

Attlesey, Ernest R. (Clara Wachlin) Ch Norman, Dorris; "Hill Crest Farm" **Edgerton R5** Porter Sec24 T60a Charles Sweeney (1883) Edgerton Tel. Edgerton

Aurand, Henry G. (Mae Stahlecker) Ch Ruth, Ruby, Walter; **Durand, Ill. R3** Avon Sec34 T300a W. G. Weldon (1912) Durand Tel. Durand

Austin, Alva G. (Mabel G. Isaacs) Ch William J., Florence J.; "Wincroft Farm" **Janesville R6** Janesville Sec33 O80a (1881)

Austin, Charles H. (Ella Jordan) Ch Mabel; "Distant View Farm" **Milton R10** Harmony Sec16 T182a A. Austin (1884) Rock Co. Tel. Janesville

Austin, Clifford P. and Frank Hazel Dewey, Franklin, wife and child of Clifford P.; "Hazel Glen Farm" **Janesville R6** Janesville Sec33 O200a (1883-1893) Bell Tel. Janesville

Austin, George G. (Pearl M. Briggs) Ch Lillian, Margaret, Clifford, Elmira Briggs, mother; "Lil-Mar-Clif Farm" **Janesville R1** Johnstown Sec19-33 O256a (1898) Rock Co. Tel. Janesville

Austin, Glenn T. (Fannie Bell McKellips) Ch Genevieve; "Prairie View Farm" **Janesville R1** Johnstown Sec28 O148a (1888) Rock Co. Tel. Janesville

Austin, Harvey D. and Ira D. (Aura Hills, wife of Ira D.) **Janesville R6** Janesville Sec28 O160a (1891) Rock Co. Tel. Janesville

Austin, John A. (Mary Hume) Ch Florence, Hazel, Keneth, Curtis; "Utter Creek Stock Farm" **Milton Junction R12** Lima Sec18 O250a (1870) Milton Tel. Milton

Austin, Mrs. K. L. (Katherine Davis) Ch Wallace, Reuland, *Albert, *Charles, *Lena, *Hattie; **Janesville R8** Harmony Sec19 O50a (1889) Rock Co. Tel. Janesville

Austin, L. C. "Burr Oak Farm" **Milton R10** Harmony Sec4 O120a (1863) Milton Jct. Tel. Milton Jct.

Austin, Walter B. (Stella Peck) Ch Caroline Mary;"Woodborder Farm" **Janesville R1** Johnstown Sec15-20-29 O520a (1876) Rock Co. Tel. Janesville

Austin, Wilber D. (Beatrice Whitney) Ch Wilber Jr.; **Janesville R6** Janesville Sec34 O80a (1885) Rock Co. Tel. Janesville

Austin, Willard O. (Jane Spaulding) Ch Minnie, Robert, Ruth, Stanley, Kent; "Prairie View Stock Farm" **Milton R10** Harmony Sec21 O240a (1870) Rock Co. Tel. Janesville

B

Baars, E. (Lydia Kaupke) Ch Lula; **Beloit R29** Turtle Sec8 O42a (1917)

Babcock, Claude E. (Frances McCabe) **Beloit R26** Newark Sec23 O133a M. B. Slocum (1892) Bell Tel. Beloit

Babcock, Jesse A. (Anna Whitebread) Frederick Hykes; **Janesville R7** Janesville Sec22 O120a (1883) Rock Co. Tel. Janesville

Babcock, J. G. (Mary Thurman) Ch Benjamin, *Charles, *Richard, *Greatringer; "Three Oaks Farm" **Evansville R20** Magnolia Sec9 O175a (1846) Bell Tel. Evansville

Babler, Albert C. (Anna Hammerby) Ch Clarence, Alma, Bertha, Edwin, Alvin; **Evansville R17** Center Sec5 O164a (1915)

Babler, William (Jennie Rabe) Ch Evelyn; **Brodhead R1** Spring Valley Sec6 T393a Chas. Stevens (1919)

Backus, Warner C. (Marie Eakwald) Ch *Ebba, *Eskel, *Singhild; **Beloit R29** Beloit Sec24 O5a (1879) Bell Tel. Beloit

Bacon, George E. (Kate Howard) **Milton R11** Johnstown Sec5 O104a (1900) Rock Co. Tel. Milton

Badenhop, Herman F. (Edna Hawley) Ch Glenn; "Nye Farm" **Beloit R26** Beloit T115½a Charles Snyder (1918) Bell Tel. Beloit

Badertscher, John H. (Brewer) Ch Ethel, William, Mildred, Leo; **Janesville R5** Rock Sec4 O122½a (1917) Rock County Tel. Janesville

Badger, R. E. (Ellen Hill) Ch Harley, Bessie, Earl, Alma, Nellie, Ruth, Arthur, Calvert, Edna, Eva; **Janesville R7** Janesville Sec22 O162a (1890) Bell Tel. Janesville

Baertschi, Adolph (Agatha Miller) Ch Adolph, Rose, Fred, Jacob, John, Earnest Mary; **Brodhead R6** Spring Valley Sec18 O286½a (1919) Brodhead Tel. Brodhead

Bahr, George (Mabel Dupree) **Janesville R6** Center Sec30 O2a (1867) Footville Tel. Footville

Baker, Blake Beloit R27 Beloit Sec21 O58a (1911)

Baker, John J. (Rhode Anderson) Ch Henry, *John, *Clara, *Helen, *Josephine; **Brodhead R5** Avon Sec21 O171½a (1900) Orfordville Tel. Orfordville

Baker, Lloyd (Aurora Ochoa) **Janesville R8** Janesville Sec13 Farm Hand Mr. Kennedy (1898)

Baker, William J. (Katherine Rowley) Ch Helen, Willard; **Janesville R8** Janesville Sec2 O17a (1872) Rock Co. Tel. Janesville

Bakke, Hans (Olive Nelson) Ch Norman, Isabella, Arthur, Victor, *Nels, *Anna, *Harry, *Casper, *Augusta, *Olga; **Beloit R26** Newark Sec22 O160a (1886) Tel. Orfordville

Bakke, Kasper (Julia Noss) Ch Howard, Gladys; "The Gesley Farm" **Beloit R38** Beloit Sec6 T280a George Gesley (1888) Bell Tel. Beloit

Bakke, Nels H. (Bertha Halom) Ch Julian; **Beloit R27** Newark Sec1 T160a G. T. Gravedale (1885)

Balch, Charles D. (Silvia Bliven) Ch William, *Lona, *Homer; **Milton Junction R13** Milton Sec8 O127a (1862) Milton Jct. Tel. Milton Jct.

Balch, F. H. (Anna Crandall) Ch Percy, Blossom, Lester, Laurence; **Milton Junction R13** Milton Sec8 T37a C. D Balch (1875) Milton Tel. Milton Jct.

Balch, William A. (Alice Miller) Ch Elford Thelma, Edwin, Lenora; **Milton Junction R13** Milton Sec8 O40a T50a Charles Balch (1870) Milton Jct Tel. Milton Jct.

Balch, William C. (Augusta Frohfeh) Ch Beatrice, Ralph, Floyd, Bernice, *Edith; **Hanover** Plymouth Sec23 O80a (1880) Orfordville Tel. Orfordville

Baldwin, Albert (Delphine Hammel) **Edgerton R4** Fulton Sec21 Farm Hand Archie I. Wentworth (1918) Edgerton Tel. Edgerton

Baldwin, Herbert C. (Florence Raymond) Ch Raymond, Howard Marion; "Oak Ridge Farm" **Beloit R28** Beloit Sec11 O209a (1879) Bell Tel. Beloit

Balis, E. E. (Hattie Bush) Ch Ina, Donald, Steward, Boyd, Mary; "Donald Dale Stock Farm" **Janesville R6** Magnolia Sec25 O130a (1890) Footville Tel. Footville

Ballard, Lyle G. (Beulah Jones) Ch Evelyn, Homer; **Evansville R17** Union Sec25 T127a Allie Ballard (1916) Farmers Tel. Evansville

Ballmer, Martin Sr. (Anna Sarrow) Ch George, *William, *Martin Jr.; "Catalpa Grove Farm" **Janesville R6** Center O180a (1906) Footville Tel. Footville

Ballmer, Martin C. (Elsie Gerber) "Bethel Park Farm" **Evansville R17** Center Sec22 T84a William Ballmer (1906) Footville Tel. Footville

Balthasar, August C. (Elizabeth Seyler) **Beloit R29** Turtle Sec1 O34a (1909)

Bancroft, George E. (Stella Yale) Ch Walter, Robert; **Milton R10** Harmony Sec22 T67a George Bancroft (1890) Rock Co. Tel. Janesville

Barber, Frank M. Edgerton R4 Milton Sec30 T158a Edgerton Investment Co. (1918) Milton Tel. Milton Jct.

Barker, Frank E. (Nellie Newell) Ch Rolland, Eloise, Donald, Dorothy, Carroll; **Milton R11** Johnstown Sec5 T147a W E Evenson (1915) Rock Co. Tel. Milton

Barlass, Andrew J. (May Sommers) Ch Stewart, Alfred, Andrew, Walter, Wilva; "Craigwell Farm" **Janesville R1** Harmony Sec36 T80a Mrs. Margaret Barlass (1875) Rock Co. Janesville

Barlass, Mrs. A. D. (Hannah Jones) Ch *Edith; "Twin Cedars Farm" **Janesville R1** Harmony Sec36 O120a (1862) Rock Co. Tel. Janesville

Barlass, Mrs. Robert (Margaret McFarlane) Ch Helen, Robert, John; "View Bank Farm" **Janesville R1** Harmony Sec36 O160a (1865) Bell Tel. Janesville

Barlass, Robert I. (Ada Finch) **Janesville R2** LaPrairie Sec1 O89a (1890) Rock Co. Tel. Janesville

Barlass, William Frank (Gertrude Reeder) Ch Agnes B., William H.; "Fair Acres Farm" **Janesville R1** Harmony Sec36 O20a (1884) Rock Co. Tel. Janesville

Barnard, Lee W. (Lillie Kimberly) Ch Ada, Mabel A., Wayne, Ethel; "Golden Valley Farm" **Evansville R16** Porter Sec29 O80a (1881) Evansville Tel. Evansville

Barnhart, George (Dora Chamberlain) **Milton Junction R13** Milton Sec10 O42a (1868) Milton Tel. Milton Jct.

Barr, Nellie M. (Nellie Force) Ch Theodore, Aubrey, Florence; "Bluebird Farm" **Beloit R26** Beloit Sec17-20 O100a (1896)

Barr, Rufus O. (Hilda Skougstead) Ch Emma, Lyle, John; **Brodhead R5** Avon Sec15 O100a (1879)

Barrenger, Louis W. (Gertrude Greenwood) **Evansville R20** Magnolia Sec15 T80a Edwards Est. (1882)

Barrett, James (Mary Collins) Ch John, Lawrence, Claire, Bessie; **Janesville R7** Porter Sec25 O105a (1865) Porter Tel. Co. Edgerton

Barrett, Lawrence (Sarah Ford) Ch Mary, Helen, Edna, Anna, James, Edward, John; **Evansville R16** Center Sec2-11 O191a (1860) Footville Tel. Footville

Barrett, Peter (Catherine Cox) Ch Josephine B., William J., Kathryn G., Raymond L., Donald F.; **Janesville R7** Center Sec12 O227a (1861) Bell Tel. Janesville

Barry, Richard S. (Hannah M. Olmstead) Ch Claire "New Greenville Farm" **Beloit R25** Beloit Sec31 O199a (1872) Bell Tel. Beloit

Barry, Walter S. (Augusta Topp) Ch Earl, Vene, Miles, Hazel, Ora; **Evansville R16** Center Sec15 O94a (1902) Footville Tel. Footville

Bartel, August (Matilda Schiefheim) Ch Albert, Theodore, Frank, Emily, William; **Janesville R7** Janesville Sec16 O79a (1875) Bell Tel. Janesville

Bartlett, Harry R. (Clara Leaver) **Beloit R26** Newark T80a Charles Bills (1880) Orfordville Tel. Orfordville

Bartlett, John T. Nancy G. Bartlett mother, Lillie, Dr. Mary sisters; "Bartlett Park Farm" **Beloit R25** Beloit Sec34 O20a (1854) Bell Tel. Beloit

Bartlett, Jonas W. (Mina Peterson) Ch Clarence, Helen, Ruth; **Beloit R26** Newark Sec19 T145a Mrs. Helen Bartlett (1883) Tel. Orfordville Farm Line

Bartlett, M. L. (Pauline Bund) Ch Lorene, Georgia, Mary, Edna; **Janesville R3** JanesvilleSec13 Farm Hand H. C. Hemmingway (1917)

Bartling Henry Beloit R28 Beloit O91a (1889) Bell Tel. Beloit

Bartz, Herman F. (Stella Manhardt) Ch Helen May, Daisy Ruth; "Cherry Hill Farm" **Brooklyn R3** Union Sec11 O30a (1911) Farmers Tel. Evansville

Bassett, L. C. (Jennie Brooks) Ch Alice, Bonnie; **Milton Junction R12** Milton Sec12 O63a (1869) Milton Tel. Milton Jct.

Bates, Mrs. C. (Ida Affeldt) Ch Charles H., *Emma; "Farm Hickory" **Edgerton R5** Porter Sec22 T320a C. H. Bates Est. (1892) Edgerton Tel. Edgerton

Bates, I. O. (Ella Hunt) Ch Harry, Forest, Lester, Howard; **Clinton R35** Clinton Sec19 T157a M. M. Murray (1888) Clinton Tel. Clinton

Bates, J. W. (Jennie Dungan) Ch *Roxy; "Farm Hickory" **Edgerton R5** Porter Sec22 T320a C. H. Bates Est. (1855) Edgerton Tel. Edgerton

Bauer, Philip (Inez Killam) Ch Harold, Ester, Russel; **Milton R11** Lima Sec31 O156a (1897) Milton Tel. Milton

Bauton, Warren (Mary Churchill) Ch Warren Jr., Melvin, Vren; **Janesville R6** Janesville Sec31 O80a (1911) Bell Tel. Janesville

Beach, Albert E. (Marie Rohner) Ch Helen, Lucile; **Brodhead R5** Avon Sec20 T300a Mrs. Helen Rosing (1918) Brodhead Tel. Brodhead

Beach, Stanley (Elsie Schultz) **Brodhead R5** Avon Sec20 Farm Hand Al Beach (1919)

Beaton, James Ch Margaret, James B.; **Janesville R1** Johnstown Sec32 O80a (1877)

Beck, Martin H. (Bessie Olson) **Beloit R27** Newark Sec2 O10a (1877)

Beck, Maude G. (Katherine Winkepaugh) Ch Hazel; **Clinton R34** Bradford Sec20 O80a (1915) Clinton Tel. Co. Clinton

Becker, Herman (Anna Kreuger) Ch Walter, Huldena, Harold, Henry, Karl; "Bluffdale Farm" **Edgerton R4** Fulton Sec21 O120a (1881) Edgerton Tel. Co. Edgerton

Becker, Reinhold (Clara Feidler) **Edgerton R4** Fulton Sec27 O80a (1897)

Becker, William (Martha Buetow) Ch Pauline, Harold, Loraine, Luella, Ferdinand; "Maple Grove Farm" **Janesville R8** Fulton Sec25 T150a Ferdinand Becker (1896) Milton Jct. Tel. Milton Jct.

Beckman Bros., G. H. and C. W. "Newark Mills" **Beloit R25** Newark Sec34 O10a (1866) Bell Tel. Beloit

Beckus, John A. (Matilda Erickson) Ch Paul,*Henning,*Erick; "Ericksdale Farm" **Beloit R29** Turtle Sec7 O73a (1887) Bell Tel. Beloit

Beckus, Peter A. (Hulda Enberg) Ch Gerald, Tyra, Lillian, Mildred, Theodore, Dorothy, Walter, Ralph; **Beloit R29** Beloit Sec24 O5a (1891) Bell Tel. Beloit

Beebe, Elbert L. Orfordville R24 Plymouth Sec29 T80a M. D. Beebe (1876) Orfordville Tel. Orfordville

Beebe, Lewis B. (Ella Keys) Ch Gordon, *Helen; **Beloit R30** Turtle Sec22 O40a (1845)

Beebe, Melvin D. (Lovina Smiley) Ch Elbert, *Gertie; **Orfordville R24** Plymouth Sec29 O80a (1864) Orfordville Tel. Orfordville

Beggar, James Ch *Thomas, Nurancy Toplin, stepdaughter; **Edgerton R5** Fulton Sec18 O93a (1867) Edgerton Tel. Edgerton

Beggs, Ed. (Agnes Reilly) Ch Dorothy, Geraldine; **Janesville R8** Janesville Sec11 T80a Catherine Holleran (1887) Bell Tel. Janesville

Beggs, Michael "Waters Meet" **Janesville R7** Fulton Sec31 O70a (1857) Bell Tel. Janesville

Behling, Albert T. (Rose Walton) Ch Mabel, Evelyn, Dorothy, Merton; **Hanover R1** Plymouth Sec6 O80a (1879) Footville Tel. Footville

Behling, August F. (Emeline Prisc) Ch Frank, Earnest, Hazel, Clara, Esther Sophie, *Emma, *Anna, *Ida; **Hanover R1** Plymouth Sec27 O100a (1870) Orfordville Tel. Orfordville

Behling Bros., Frank and Earnest Hanover R1 Plymouth Sec27 T100a A. F. Behlng (1889) Orfordville Tel. Orfordville

Behling, Dick (Sophia Schooff) Ch Herman, Minnie, *Dick; "Plain View Farm" **Beloit R28** Beloit Sec2 O119a (1878) Rock Co. Tel. Janesville

Behling, Gus H. (Clara Gundel) **Hanover R1** Plymouth Sec15 T52a John Rohloff (1879) Orfordville Tel. Orfordville

Behling, Herman (Mary Buttke) Ch Fritz, Olga, Theresa, Bernhard, Ester, Elsie; "The Shelters" **Clinton R35** Turtle Sec14 O64a (1887) Clinton Tel. Clinton

Behling, William (Alice Bolter) Ch Gilbert, Mayme; **Janesville R1** Harmony Sec30 O24a (1900) Bell Tel. Janesville

Beinema, Floris (Ida Freeman) Ch Arthur, Charlie, Elizabeth, Alice, Floris; "Southern Dairy Farm" **Milton R10** Harmony Sec20 O120a Mackin Est. (1911)

Beley, Eugene Sr. (Jane Madru) Ch Fred, *Louisa, *Francis, *Eugene; **Beloit R25** Newark Sec33 O80a (1880)

Beley, Eugene Jr. (Gertrude Merlat) Ch George, Harold, Marion; **Beloit R25** Newark Sec33 O80a T270a Eugene Beley (1883) Bell Tel. Beloit

Bell John S. (Addie Bibbin) Ch *Beryl, "Hill Side Farm" **Beloit R27** Beloit Sec27 O5a (1859) Bell Tel. Beloit

Bellman, Edward (Gusta Wendorf) Ch Frank, Mabel; **Milton R11** Johnstown Sec2 O180a (1901) Rock Co. Tel. Lima and Whitewater

Bellman, Fred (Mamie Godfrey) **Whitewater R2** Lima Sec4 T160a Waters & Dixon (1874)

Bemis, Jervis K. (Alpha Gould) Ch Nellie, George, Evelyn; **Hanover R1** Center Sec34 O145a T80a Jacob Wiggins (1876) Footville Tel. Footville

Bemis, Kiron J. (Wilhelmina Gesner) Ch Marion, Charlotte, *Bernice, *Jeanette, *Marguerite, *Francis; **Hanover R1** Plymouth Sec3

Bemstead, William (Sarah Hood) Ch Viola, Elizabeth, Charlotte, Frederick Albert, *Grace, *Ethel, *George; **Clinton R34** Clinton Sec1 T160a Wm. Stewart Est. (1889) Clinton Tel. Clinton

Benasch, Julias Ch *Annie, *Minnie, *Lebrecht, *Fred; **Edgerton R1** Fulton Sec8 O40a (1874)

Benash, Fred G. (Mary Evenson) Ch Cora, Gladys, Florence, Emma, Loyd, Clara, *Lizzie; **Evansville R16** Center Sec3 T317a Thomas Cassidy (1882) Footville Tel. Footville

Benash, George W. (Anna Utzig) Ch Mabel, Myrtle, Floyd; **Janesville R6** Center Sec26 O70a (1886) Footville Tel. Footville

Benash, Herman (Augusta Hein) Ch Arthur, Edward, *Anna, *George, *Sarah, *Herman, *Ella, *Ester; **Janesville R6** Center Sec26 O160a (1874) Footville Tel. Footville

Benash, H. C. (Elsie Jager) **Evansville R17** Center Sec23 O110a (1888) Footville Tel. Footville

Benash, Louie G. (Lena Thon) Ch Ester; **Janesville R7** Center Sec2 T120a F. O. Benash (1892)

Benedict, E. L. (Elizabeth Westby) Ch Frank; "Otter Creek Stock Farm" **Beloit R30** Clinton Sec30-31 (1863) Bell, Beloit and Clinton Tel. Clinton

Benedict, Miss Sarah "Lion of the West" **Beloit R30** Turtle Sec36 O100a (1848)

Bengtson, Charles A. (Hanna Ryabon) Ch Walter, Clarence, Bernice, John; **Beloit R30** Turtle Sec26 T160a (1919) Bell Tel. Beloit

Benjamin, William H. (Belle Swain) Ch Leone, Lulu Vivian; **Brodhead R5** Avon Sec5 O128a (1879) Brodhead Tel. Brodhead

Bennett, Charles (Anna Wilke) Ch Harry, Stella, Helen, Clara, *Frances; "Apple Grove Farm" **Janesville R7** Janesville Sec21 O160a (1882) Bell Tel. Janesville

Bennett, Frank Whitewater R2 Lima Sec14 O20a Magnolia Sec24 O40a (1912) Footville Tel. Footville

Bennett, Frank P. (Emma Rowald) **Evansville R20** Magnolia Sec24 O40a (1871) Footville Tel. Footville

Bennett, Henry L. (Clara Miller) Ch *Floy G.; "Evergreen Stock Farm" **Beloit R25** Newark Sec34 O158a (1897) Bell Tel. Beloit

Bennett, James B. (Dollie Brown) Ch Zela, Geneva, Leslie, Harold, Mizpah, Ardis, Constance, Dorothy, Clarice; **Milton R10** Milton Sec35 O67a (1871) Milton Jct. Tel. Milton Jct.

Bennett, Orville W. (Ida L House) Ch Ruby, William; **Milton R11** Lima Sec34 T184a Ruby E. Bennett (1859) Bell Tel. Co.

Bennett, William E. (Freda Krueger) Ch Arlene; **Milton R11** Lima Sec34 T184a Ruby E. Bennett (1885) Bell Tel. Co.

Benson, Adolph B. (Bertha Benson) Ch Earl, Genevieve, Thelma; **Davis Ill. R1** Avon Sec30 O120a (1914)

Benson, Harvey (Julia Peterson) Ch May, *Maude; **Sharon R2** Clinton Sec35 O128a (1879) Bergen Tel. Bergen

Benson, Ole R. Ch Thomas, *Herman, *John, *Bert, *Ernest, *Oscar, *Ruth, *Joseph, *Gusta; "Elmwood Acres Farm" Beloit R28 Beloit Sec33 O15a (1900)

Bentz, William H. (Louisa Jennings) **Milton R11** Milton Sec26 T130a Henry Bentz (1893) Milton Jct. Tel. Milton Jct.

Berg, Knute O. (Olive Wheeler) Ch Lettie, Walter, Robert; **Beloit R29** Turtle Sec7 T50a William Seaver (1911) Bell Tel. Beloit

Berg, Luther E. (Christena Sorenson) Ch Gladys, Lyman, Lela; "Farview Farm" **Brodhead R4** Spring Valley Sec29 O200a (1911) Brodhead Tel. Brodhead

Berg, Mrs. Martin (Lena Hansen) Ch Alfred, Audrea, Salma, *Martha; **Evansville R16** Porter Sec17 O120a (1878) Evansville Tel. Evansville

Berg, Ole T. (Lena Rolfson) Ch Melvin, Oscar, Lloyd; **Edgerton R5** Fulton Sec17 O60a (1899) Rock Co. Edgerton

Berg, Oler C. (Matilda Carlson) Ch Chriss, Anna, Olga, *Marie; **Evansville R16** Center Sec4 O156a (1884) Evansville Tel. Evansville

Berg, Otto (Mary Langholff) Ch Leo, Chester; "Maple Yard Farm" **Lima Center R1** Lima Sec34 O120a (1898) Wisconsin Tel, Lima Center

Berger, Charles F. Ch Gladys, Grace, Glenn, Mildred, *Viola; "Maple Lawn Dairy Farm" **Hanover R1** Center Sec35 O120a (1903) Footville Tel. Footville

Berges, William (Gusta Gundlunch) Ch Edwin O.; **Edgerton R5** Porter Sec28 T100a Otto Scheer (1889)

Bergh, Casper (Sophie Quee) Ch Edna, Esther, Lawrence, *Mabel; **Orfordville R24** Spring Valley Sec22 O140a (1882) Orfordville Tel. Orfordville

Bergstrom, Otto (Tillie Carlson) Ch Hilmer; **Janesville R7** Janesville Sec5 O108a (1913)

Berkness Charles (Emelia Rifest) **Janesville R6** Janesville Sec26 O30a (1881) Bell Tel. Janesville

Bern, Alfred (Ebba Johnson) Ch Lillian; **Beloit R27** Beloit Sec8 T130a George Moran (1898) Bell Tel. Beloit

Bern, Carl (Lena Olson) Ch Clara, Julius, Ellan, Bernice, Robert; "Springing Farm" **Beloit R27** Newark Sec4 T160a A. G. Springing (1892) Orfordville Tel. Orfordville

Bernard, Joe H. (Mary Nash) Ch Mary Grace; **Milton R10** Harmony Sec8 O100a (1865)

Bernard, William R. (Mary Snyder) Ch Joseph; **Milton R10** Harmony Sec16 O110a (1874) Milton Tel. Milton

Berndt, Herman Clinton R34 Bradford Sec25 T240a J. B. Johnson & Son (1916)

Berner, Joseph P. (Carolina Lohrey) Ch Joseph, Elizabeth, Gertrude; **Afton** Rock Sec28 O145a (1913) Rock Co. Tel. Janesville

Berner, L. M. (Mary Felix) Ch Alex, Loretta, Elizabeth, Helen; **Milton** Milton Sec36 T160a L. S. Borden Est. (1914) Milton Tel. Milton

Bernstein, Benjamin A. (Lana Brandt) Ch Raymond; **Beloit R25** Newark Sec34 O40a (1903) Bell Tel. Beloit

Bernstein, John F. (Elizabeth Steindorf) Ch Harold, Robert, George; **Orfordville R24** Spring Valley Sec22 O120a (1915) Orfordville Tel. Orfordville

Berryman, Ernie J. (Ethel Mapis) Ch Gladys, Laura, Wilmer; "Willow Creek Stock and Dairy Farm" **Footville** Center Sec29 T106a Luther Berryman (1910) Footville Tel. Footville

Bertram, Chauncey (Clara Simonson) Ch Howard; **Hanover** Plymouth Sec23 Farm Hand Fred Schroeder (1917) Orfordville Tel. Orfordville

Bessel, Paul (Ione Powell) Ch Evelyn, Nellie, Fred, Ralph; **Janesville R3** LaPrairie Sec8 T160a M. J. Stanton (1889) Rock Co. Tel. Janesville

Best, Frank E. (Martha Krueger) "White Oaks Dairy and Stock Farm" **Orfordville R24** Plymouth Sec30 O100a (1911) Orfordville Tel. Orfordville

Best, Roy (Lillian Patchan) Ch Harold, Keith; **Clinton R34** Clinton Sec5 T63a Harry Pike (1900) Clinton Tel. Clinton

Bethke, Robert (Anna Buchholz) **Milton R11** Johnstown Sec18 O46a (1900)

Betts, Frank J. (Rhoda Goodfellow) "Lone Pine Farm" **Milton R10** Harmony Sec15 T120a H. A. Betts (1879) Milton Tel. Milton

Betts, Ralph C. Ch Sarah; "Hill Top View Farm" Clinton R35 Turtle Sec12 O50a (1901) Clinton Tel. Clinton

Bevens, Edward J. (Clara Mae Marvis) Ch Lawrence, Orrin Bevens, father; "Burr Oak Flats" **Milton R11** Johnstown Sec4-9 O198a (1883) Milton Tel. Milton Jct.

Beversdorf, Charles (Minnie Brandenburg) Ch Margaret, Violet; **Janesville R6** Center Sec34 O73a (1885) Footville Tel. Footville

Beyer, Fretz (Lillie Gollz) Ch Arthur, Ellen, *Martha; **Evansville R20** Magnolia Sec25 O100a (1913)

Beyer, William (Sophia Quade) Ch Herbert, Marguerite, Carl; "Sunny Slope Farm" **Janesville R5** Center Sec36 O80a (1882) Rock Co. Tel. Janesville

Bickle, John J. (Martha Jenkins) Ch Rilla; **Edgerton R4** Fulton Sec26 O17a (1918)

Bieck, John L. (Fredericka Kempfert) Ch Ella, Herbert, Arnold, Renetha; "Lake Side Farm" **Edgerton R3** Fulton Sec1 O117a (1896) Edgerton Tel. Edgerton

Bienash, F. O. (Bertha Menchaw) Ch Frank, Louis, *Cora; "Evergreen Stock Farm" **Evansville R16** Center Sec3 O197a (1882) Footville Tel. Footville

Bier, John A. (Bertha E. Schneidley) Ch Helen, Anna, Christina; "Pleasant View Farm" **Janesville R1** Harmony Sec20 O40a (1882) Bell Tel. Janesville

Bier, Louis A. (Florence Parr) Ch Leo, Richard, Marie; "Hillcrest Farm" **Janesville R1** Harmony Sec33 O80a (1875) Rock Co. Tel Janesville

Bier, Valentine (Katherine Jero) Ch Carrie, Emily, *John, *Luie, *Frank, *Francis, *Amelia, *Amalia, *Charles, *Ed; "Evergreen Farm" **Janesville R1** Harmony Sec35 O155a (1882) Bell Tel. Janesville

Binash, Frank G. (Minnie Churchill) Ch Martha, Frank, Sarah, Bessie, Vera, Elmer; **Janesville R4** Rock Sec12 T160a Mrs. Gray (1880) Bell Tel. Janesville

Bingham, Elmer L. (Daisy M. Howard) Ch Beth, Ruth, Cleone, Elmer Jr., Elton, Dorothy, Phebe, *Ernestine, *Howard, *Harold, *Merrill; "Pioneer Farm" **Milton R10** Harmony Sec1-12 O213a (1863) Milton Tel. Milton

Birkelund, Erik (Lena Gunness) **Janesville R6** Janesville Sec34 T20a Harry Hardwick (1891) Bell Tel. Janesville

Black, Jay C. (Mary Gilmore) Ch Lucy, Florence, Ruth; "Clover Dale Farm" **Beloit R27** Beloit Sec16 O250a (1903) Bell Tel. Beloit

Blackman, Jonathan L. (Lucy A. Learned) Ch Fred W. "Eastview Farm" **Evansville R16** Union Sec23 O73a (1849) Farmers Tel. Evansville

Blackmer, George H. (Elizabeth Fiese) Ch Elmer, *Mina, *Alta, *Myrtle, *Esther, *Violet, *Florence; "Sunny Vale Farm" **Beloit R25** Beloit Sec33 O160a (1903) Bell Tel. Beloit

Bladorn, George (Frances Bennett) Ch Kenneth; **Hanover R1** Plymouth Sec11 T160a Frank Bladorn (1894) Footville Tel. Footville

Blaese, Alex R. (Bertha Loepke) Ch William, Francis, Elmer; "Oak Grove Farm" **Evansville R16** Center Sec10-15 O120a (1889) Footville Tel. Footville

Blaisdell, Frank Milton Junction R12 Milton Sec23 O36a (1861) Milton Tel. Milton Jct.

Blake, F. J. Edgerton R4 Milton Sec18 O2a (1900)

Blake, George I. (Nellie Jury) Ch Lois, Helen, Elmer; **Beloit R25** Newark Sec34 O80a (1916)

Blake, George W. Janesville R8 Janesville Sec5 O112a (1919)

Blakey, Mrs. William (Elizabeth Leppinton) Ch Mary, *Clara, *Celia; **Beloit R31** Turtle Sec34 O80a (1860) Bell Tel. Beloit

Blaschke, Ernest (Emma Steinke) Ch Fred, Margaret, Elsie, Helen, Ella, Alfred, Dorothy; "Oak Dale Farm" **Milton R11** Johnstown Sec3-10 O200a (1917)

Blazer Sisters, Josie and Rosetta Beloit R30 Turtle Sec25 O200a W. Blazer Est. (1860) Bell Tel. Beloit

Bleasdale, J. W. (Elizabeth P. Kellogg) **Janesville R5** Rock Sec7 T160a Joseph Bleasdale (1910)

Blodgett, Selvey (Nellie Forton) "Merrymeads Farm" **Beloit R30** Turtle Sec32 O289a (1918) Bell Tel. Beloit

Bloedorn, Frank J. (Anna Lentz) Ch Esther, Leroy, George, Harold; **Janesville R5** Rock Sec9 T50a William Bloedorn (1883) Rock Co. Tel. Janesville

Blood, Roy A. (Fanny Williams) Ch Earl, Ethel, Eva, Robert; "Partridge Farm" **Beloit R29** Turtle Sec30 T425a Strong Est. (1906) Bell Tel. Beloit

Blum, Henry (Lena Durst) Ch Henry, Sylvia, Douglas; **Evansville R17** Magnolia Sec2 O40a (1917) Bell Tel. Evansville

Blum, Jacob (Catherine Elmer) Ch Louisa, Herbert, Wilbert; **Evansville R4** Union Sec34 O180a (1918) Orfordville Tel. Orfordville

Blumer, Jacob (Ethel Lemon) **Orfordville R24** Spring Valley Sec24 O245a (1918) Orfordville Tel. Orfordville

Blunk, G. and L. Janesville R5 Rock Sec20 T190a Blunk Est. (1888) Janesville Tel. Rock County

Boardman, Eliott (Laura Fairchild) "Sunnyslope Farm" **Evansville R19** Union Sec28 O10a (1913) Farmers Line Evansville

Bobolz, Fred (Bertha Nintz) Ch Helen, Edwin, Erick, Alvera; **Janesville R3** Bradford Sec19 O79a (1908) Clinton Tel. Clinton

Bobolz, Paul (Lizzie Reinke) **Clinton R34** Bradford Sec25 T160a B. Johnson & Son (1890) Darien Tel. Darien

Boensch, Adolph (Wilhelmina Kortte) Ch Myrtle, *Frieda; **Clinton R34** Clinton Sec3 T160a Truman Shephard (1905)

Boettcher, H. H. (Edna Endorf) "Pleasant View Stock Farm" **Milton R10** Harmony Sec15 T150a Ed Hoppl (1889) Milton Tel. Milton

Bohlman, Arthur (Esther Yeager) Ch Melvin; "Maple Grove Farm" **Beloit R29** LaPrairie Sec32 T160a August Bohlman (1896) Rock Co. Tel. Janesville

Bohlman, August (Minnie Powdell) Ch *Leo, *Olga, *Arthur; "Maple Grove Farm" **Beloit R29** LaPrairie Sec32 O160a (1859) Rock Co. Tel. Janesville

Bohm, John (Marie Onsgard) **Orfordville R24** Plymouth Sec20 T250a O. O. Onsgard Est. (1891) Orfordville Tel. Orfordville

Boles, Edward W. (Bertha Reed) Ch Fay, Mae, Wayne, Velma; **Beloit R28** Beloit Sec22 O1a (1917)

Bonaunet, Carl E. (Julia Tollefson) Ch Leo; **Orfordville R24** Spring Valley Sec15 O120a (1884) Orfordville Tel. Orfordville

Bonaunet, Ole (Barbara Raegaarden) **Orfordville R24** Spring Valley Sec11 O45a (1881) Orfordville Tel. Orfordville

Boode, A. E. William Boode, father; **Evansville R20** Magnolia Sec10 T160a William Boode (1886) Bell Tel. Evansville

Boomer, Edward S. (Linette Chamberlain) Ch Evelyn, John Chamberlain, father; **Clinton R34** Bradford Sec13 T180a Mary Hackwell (1909) Darien Tel. Darien

Boon, A. J. (Isabel Proctor) Ch Alberta; **Janesville R1** Harmony Sec24 O40a Sec25 T80a H. R. Boon (1884) Rock Co. Janesville

Boon, H. R. (Minnie Tyley) Ch Frederick, *Albert, *Ernest; **Janesville R1** Harmony Sec25 O80a (1893)

Boorall, Robert J. (Lee Anna Jones) Ch Josephine R., Beulah H., Thelma A., Leroy T., Isabell A., Robert W.; "Craig Hurst Farm" **Janesville R1** Harmony Sec25 T160a J. A. Craig (1879) Rock Co. Tel. Janesville

Boothryd, Henry (Anna Churchill) Ch *Flora M., *Vera, *Irene, *Grant C.; **Edgerton R1** Porter Sec1 O40a Sec2 T2a (1862) Tel. Edgerton

Borchardt, Amel F. (Emma Schultz) Ch Harry; **Brodhead R6** Spring Valley Sec8 T240a J. B. Oliver (1911) Brodhead Tel. Brodhead

Borgwardt, Alfred H. (Mabel Olmstead) Ch Roy, Francis, Rosemary; **Janesville R4** Rock Sec36 T56a A. E. Thorson (1891)

Borgwardt, Fred (Rosa Knuchel) Ch Rosa, Elsie, Charlie, Benjamin, *Fred, *Nellie, *Adelia; **Janesville R4** Rock Sec25 O79a (1882) Rock Co. Tel. Janesville

Borkenhagen, August W. (Ida Kettle) Ch Mary, Elmer, John, Ivan, August, Charles, Wilma, Ida; **Beloit R27** Newark Sec5 T135a Frank Stolt (1876) Orfordville Tel. Orfordville

Borkenhagen, Benjamin W. (Mabel Arnold) Ch Carl, Luella; **Beloit R28** Plymouth Sec36 O60a (1879) Orfordville Tel. Orfordville

Borkenhagen, William F. "Ninadale Farm" **Orfordville R24** Spring Valley Sec15 O40a G. A. Leng (1887) Orfordville Tel. Orfordville

Borkland, Victor J. (Emma Swenson) Ch Esther, Carl, Alice; **Avalon R9** Johnstown Sec25 O120a (1887) Rock Co Tel. Richmond

Borschi, Frederick (Adelle Cereghino) Amandio Saccinni; **Janesville R4** Rock Sec24 T40a F. J. Barfoot (1910)

Borsini, Marsilio E. (Ethel Bullard) Ch Norma, Tosca; **Beloit R28** Beloit Sec24 O2a (1903) Bell Tel. Beloit

Boss, Clarence (Carrie Bassett) Ch Edith, Chester; **Milton Junction R12** Milton Sec12 O80a (1886) Milton Tel. Milton Jct.

Boss, Frank (Margaret McCarthy) Ch Vera, Vern, Frances, William, Margaret, George; "Eagle Creamery" **Edgerton R5** Porter Sec22 O1a (1872) Edgerton Tel. Edgerton

Boss, Gustave (Alice Neville) Ch *Clarence, *Edward; **Milton Junction R12** Milton Sec11 T1a Masterson (1917) Milton Jct. Tel. Milton Jct.

Boss, James E. Ch *Charles, *Euretta; **Whitewater R1** Lima Sec36 T1a F. B. Wilcox (1856)

Bourbeau, William A. (Edith Simmons) Ch Elmora A., Hazel M., Wilna L., E. Wayne; **Evansville R16** Union Sec22-23 O130a (1913) Farmers Line Evansville

Bowdin, H. (Elizabeth Fatherlos) Ch Margaret, Delbert, Tressie, *Harriett, *Alva; "Lone Spring Farm" **Evansville R19** Magnolia Sec6 O156a (1913) Bell Tel. Evansville

Bowen, Albert V. (Stella Seversen) Ch Dorothy, Alice, Roy, Hugh, Ethel, Beth, Ruth, Leslie; "Sunnyslope Farm" **Evansville R16** Porter Sec19 O158a (1910) Evansville Tel. Evansville

Bowles, Warren E. (Eleanor Day) Ch Lucile, Lewis, June, Flora; "Fairview Farm" **Orfordville R24** Spring Valley Sec10 O120a (1880) Brodhead Tel. Brodhead

Boyce, Fred R. (Edna Fairbrother) Ch Frank, Idelle, Ira; **Brooklyn R3** Union Sec6 O40a (1910) Farmers Line Tel. Brooklyn

Boyce, William C. (Minnie Dayton) Ch Hughie, Effie, Edna, Clarence, Virginia; **Janesville R8** Janesville Sec25 T3a Mrs. Minnie Struntz (1909)

Boyd, Edwin W. (Anna Harris) Ch Sarah; **Lima Center R1** Lima Sec15 T159a John Boyd (1890) Bell Tel. Lima Center

Boyd John P. (Christina Harper) Ch Mildred I., Mabelle, John H., Kenneth; **Milton R10** Harmony Sec18 O50a (1884) Rock Co. Tel. Janesville

Boyd, John S. (Ann McCord) Ch Grace, Elizabeth, Willis, *Edwin; **Lima Center R1** Lima Sec15 O179a (1865) Bell Tel. Lima Center

Boyd, Ray R. (Bessie Hunt) **Lima Center R1** Lima Sec15 T160a William Boyd (1910) Bell Tel. Lima Center

Boyer, Jesse R. (Maud I. VanHise) Ch Floyd, Ernest, Ray, Verne; **Janesville R4** Rock Sec22 O100a (1907) Bell Tel. Janesville

Boyle, Charles Jr. Evansville R18 Porter Sec9 T80a Charles Boyle (1909)

Boyle, Owen (Nora Giblin) Ch James, William, Gene, Grace, Nellie, Loretta, *Margaret; **Evansville R16** Porter Sec33 O180a (1862) Lake Gibs Tel. Evansville

Boynton, Charles S. (Margaret Duthie) Ch Katherine, Dorothy, Rodney; "Hilholm Farm" **Avalon** Bradford Sec20 O80a (1869) Clinton Tel. Clinton

Boynton, E. R. (May C. Clark) Ch Florabelle, Agnes; "Maple Front Stock Farm" **Janesville R2** Bradford Sec18 O120a (1872) Rock Co. Tel. Janesville

Boynton, L. R. (Susan Scott) Ch Charles, Arthur, Roy, Antoyne H., Leroy, Florabelle; **Janesville R2** Bradford Sec18 O200a (1845) Clinton Tel. Clinton

Boyschon, Christian T. (Eleanor Olson) Ch Marie, Christian, Hildred, Wilson; **Beloit R28** Beloit Sec14 T10a (1914) Bell Tel. Beloit

Brace, Frank C. Mrs. Henry mother, Louise Dickerson niece; **Janesville R8** Fulton Sec33 O160a (1866) Bell Tel. Janesville

Brace, Orville D. (Leah Stewart) Ch Orville, Stewart, Norman, Diana, Henry, Marxen; **Janesville R8** Janesville Sec4 O284a (1875) Bell Tel. Janesville

Brace, William (Bell Anderson) Ch Fred James, Rose, Emma, Helen, Ben, John, *Lillian; **Brodhead R5** Avon Sec16 O40a (1856)

Bradford, Williard I. (Myrtle Radle) Ch George; "Cedar Lawn Farm" **Clinton R35** Turtle Sec24 T220a C. S. Johnson (1882) Clinton Tel. Clinton

Bradley, Mrs. Mary Ch William, John C., *Alice, *Rose, *Lizzie, *Anna, *Joseph, *Catherine,*Monica,*Lucy; **Janesville R5** Rock Sec7 T60a Patrick Bradley Est. (1875) Bell Tel. Janesville

Bradley, William H. (Jane McCarthy) Ch Nellie; **Edgerton R4** Fulton Sec29 O80a (1875) Edgerton Tel. Edgerton

Bradt, Andrew (Genie Else) Ch Fred, *Leslie, *John, *Nellie; **Janesville R3** Bradford Sec30 O280a (1849) Clinton Tel. Clinton

Bradt, Fred O. Janesville R3 Bradford Sec30 T140a Andrew Bradt (1878) Clinton Tel. Clinton

Bradt, John (Lillian Davis) Ch Ethel; **Janesville R3** Bradford Sec29 O160a (1876) Clinton Tel. Clinton

Bradt, Leslie L. (Ida M. Davis) Ch Ross, Vivian; "Fairview Farm" **Janesville R3** Bradford Sec31 O140a (1887) Clinton Tel. Clinton

Brady, James F. (Mary Manogue) Ch Blanche, Arthur, Russel, Margaret, James, Helen, Ruth, *Mary, Elizabeth grandchild; "Hill Side Dairy Farm" **Whitewater R2** Lima Sec10 O120a (1869) Bell Tel. Lima Center

Brand, Fred J. (Clara J. Lottig) Johanna Lottig, mother; **Clinton R35** Turtle Sec12 O140a (1884) Clinton Tel. Clinton

Brandenberg, Albert (Hattie Sornow) Ch Marie, Hazel, Mildred, Leo; "Evergreen Farm" **Evansville R17** Center O70a (1886) Footville Tel. Footville

Brandenburg, George R. (Minnie Schultz) Ch Karl, Marvin; **Brodhead R6** Spring Valley Sec8 T280a Nettie Smith (1890) Brodhead Tel. Brodhead

Brandenburg, William M. Ch Otto Brose; **Janesville R6** Center Sec27 O180a (1886) Footville Tel. Footville

Brandt, John (Dorothy Krause) Ch Vera, Inez; **Brodhead R1** Spring Valley Sec19 O88a (1909) Tel. Brodhead

Bratland, Edwin H. (Hilda Severson) Ch Eleanor; **Edgerton R1** Fulton Sec6 O40a (1909)

Bratley, Silas H. (Caroline Hibauer) Ch Altee, Walter, Margaret, *Roy, *Minnie, *Lena, *Grace, *Lee; "The Yardy Farm" **Janesville R4** Rock Sec15 T78a H. Yardy (1913) Bell Tel. Janesville

Bratzke, Frank F. (Elsie Gottshalk) **Hanover R1** Plymouth Sec6 T70a August Copplien (1893)

Bratzke, Mrs. Gusta Ch August, Elsie, Eda, Ella; **Janesville R6** Center Sec32 O160a (1881) Tel. Footville

Bratzke, Paul O. (Meta Gottschalk) **Hanover R1** Center Sec34 T80a Mrs. Helen Silverthorn (1896) Footville Tel. Co. Footville

Bratzke, William (Lizzie Post) Ch Lester, Crystal; "Evergreen Stock Farm" **Hanover R1** Center Sec32 O118a (1891) Footville Tel. Footville

Braukhof, C. H. (Freda Bruning) Ch Robert, Bertha; "Brookdale Farm" **Clinton R34** Bradford Sec35 O117a (1897)

Braun, Charles Jr. (Laura Walker) Ch Richnel, Mrs. H. Walker mother; **Lima Center R1** Lima Sec26 T140a Charles Braun (1904) Wisconsin Tel. Lima Center

Braun, Frederick J. (Louise Retzloff) Ch Ida, Frederick; **Whitewater R1** Johnstown Sec1 O160a (1904)

Braun, Fred E. (Martha Byers) Ch Mary, Marvin; **Whitewater R1** Lima Sec24 T100a Mr. Thayer (1908) Wisconsin Tel. Whitewater

Breese, Minnie M. (Jennie Fonda) Ch Claude Meryle Herbert, Howard; "Murphy Park Farm" **Janesville R4** Rock Sec28 T50a Murphy Bros. (1917) Bell Tel. Janesville

Breitkreutz, Aaron (Mabel Hill) "Turtle Creek Holstein Farm" **Tiffany** LaPrairie Sec35 O240a (1900) Rock Co. Janesville

Breitkreutz, Bernhart H. (Clara McWilliam) Ch William; "Old Stone Fort" **Janesville R3** LaPrairie Sec35 O104a (1901)

Breitkreutz, Will (Edith Henschel) Ch Dorothy; **Clinton R33** Clinton Sec14 O49a (1902) Clinton Tel. Co. Clinton

Brewster, Fred C. (Ida Hinning) Ch Ernest, Eldridge, Harvey; **Beloit R27** Newark Sec1 T248a Bank of Middleton (1911) Bel Tel. Beloit

Bright, Dewey (Polly Walmer) **Brodhead R5** Avon Sec13 T159a Lee Bright (1898) Orfordville Tel. Orfordville

Bright, Lee (Anna Kelley) Ch Tommy, Arthur, Willie; **Brodhead R5** Avon Sec13 O159a (1865) Orfordville Tel. Orfordville

Bright, William L. (Frieda Weber) Ch Harold J.; **Brodhead R5** Avon Sec14 T120a John Cox (1895) Orfordville Tel. Orfordville

Brinkman, Ehler (May Coryell) Ch Floyd, Marie; **Afton** Rock Sec28 O79a (1892) Rock Co. Tel. Janesville

Brobst, Harvey E. (Emma Badertscher) Ch Lois; **Davis, Ill. R1** Avon Sec30 T80a A. Brobst (1906) Brodhead Tel. Brodhead

Brocker, Charles H. (Harriett Rotschka) Ch Eleanor, Esther; **Clinton R33** Turtle Sec13 T147a Charles Zick (1878) Clinton Tel. Clinton

Brodley, James (Mary Brown) Ch Rose, Celia; **Evansville R18** Union Sec22 T120a Miss Delia Fish (1915) Farmers Line Evansville

Brodrick, James (Stella McCarthy) Ch Helen, Marie; **Janesville R6** Janesville Sec31 T160a Mary and Nora Donahue (1912) Rock Co. Tel. Janesville

Broege, August F. (Augusta Lange) Ch Edgar, Stella, Carmen, *Walter, *William, *Agnes, *Esther; **Janesville R1** Harmony Sec30 O32a (1883) Bell Tel. Janesville

Bron, Charles L. (Ida Severson) Ch Sylvia, Nina; **Beloit R25** Newark Sec29 O125a (1887) Bell Tel. Beloit

Brostuen, Ole (Helga Magnuson) Ch Alden, Reuben, Sedora, Obid, Halma; **Beloit R26** Beloit Sec18 O102a (1916)

Brott, William H. (Magdalen West) Ch William, Mary, Almin West nephew; **Beloit R27** Beloit Sec27 O1a (1916)

Broughton, Calvert (Georgia Smith) Lynn Broughton brother; "Hickory Dale Farms" **Albany R2** Magnolia Sec19 O220a (1895) United Tel. Albany

Broughton, Harry (Daisy Clifton) Ch Cecil, Doras; "Hickory Dale Farms" **Albany R2** Magnolia Sec19 O130a (1885) United Tel. Albany

Broughton, Roy (Jessamine Randal) Ch Pauline, "Hickory Dale Stock Farms" **Evansville R20** Magnolia Sec19 O170a (1883) United Tel. Albany

Brown, Amanus (Margie Earl) Ch Floyd, Florence, Grace, Vern, Inez, Clayton, Warren, Howard; **Edgerton R5** Porter Sec21 T140a D. L. Earl Est. (1899) Evansville Tel. Evansville

Brown, Charles (Tillie Petterson) Ch Arthur, Mabel, Charles, Lillian, Harry, Harvey;**Edgerton R3** Fulton Sec1 O150a (1890) Edgerton Tel. Edgerton

Brown, Charles C. (Susie Laskowske) Ch Joseph, Paul, Edward; **Janesville R2** LaPrairie Sec3 O80a (1883) Rock Co. Tel. Janesville

Brown, Delmer D. (Mamie Field) Ch Vernon, Golden; **Milton** Milton Sec26 T10a Pricilla E. Brown (1908) Milton Tel. Milton

Brown, Frank (Isabella Smith) Ch Russell, Stewart, Daniel, Ralph, Jennie, *Florence; **Beloit R29** Turtle Sec7 O160a (1905) Bell Tel. Beloit

Brown, Frank (Mae Perigo) Ch Virgil; "Brown Bros. Farm" **Edgerton R4** Fulton Sec16 O84a (1887)

Brown, Fred F. (Carrie Schmeling) Ch Ralph, Howard; "Brown Bros. Stock Farm" **Edgerton R4** Fulton Sec16 O84a (1887)

Brown, George W. (Polley A. McDonald) Ch Edson H. *Fred G., *Nellie, *Charles; **Janesville R6** Center Sec24 O102½a (1846)

Brown, Martin J. (Flora Burton) Ch Grace, George, *Laura, *Bertha, *Elsie, S. Walker and Seth wife and child of George; **Beloit R26** Beloit Sec20 O222½a (1916)

Brown, Oscar A. (Mary Scofield) Ch Waldo, *Sherman, *Maud; "Sunny Side Farm" **Footville** Center Sec33 O53½a (1871) Footville Tel. Footville

Brown, Sherman (Mabel Quinn) Ch Ethel, Roger; **Janesville R6** Center Sec20 O40a (1891) Footville Tel. Footville

Brown, Will (Edith Wilcox) Ch Erma H., Russell I., Beth M.; **Milton R10** Harmony Sec14 O100a (1876) Milton Tel. Milton

Brown, William D. (Addie Irish, deceased) Ch Robert B.; "Brownlea Farm" **Janesville R1** Harmony Sec36 O80a (1854) Rock Co. Tel. Janesville

Brown, Horace E. (Christina J. Richwood) **Evansville R19** Union Sec31 T131a Bert Reese (1915) Farmers Line Evansville

Brubakken, Ole O. (Julia Peterson) Ch Bertha, Laura, Otto, Emma, *Ida; **Orfordville** Plymouth Sec18 O35a (1880)

Brubakken, Ole W. (Cristie Tollefson) **Brodhead R1** Spring Valley Sec1 O100a (1883) Orfordville Tel. Orfordville

Brubakken, William (Soneve Stengrimson) Ch *Enga, *Lena, *Gena, *Ole; **Orfordville** Plymouth Sec18 O40a (1883)

Brummond, Mellia Ch *Margaret, *Charles, *John, *Mary; **Milton Junction R13** Janesville Sec1 O80a (1885) Rock Co. Tel. Janesville

Brummond, William (Anna Teschke) Ch Herman, Amiel, Emma, William, Lizzie; **Avalon R9** Johnstown Sec23 O148a (1917) Rock Co. Tel. Richmond

Brummond, Fred William (Louisa Loepke) Ch Herman, Fred, Ed., *William, *Anna, *Emma, *Ida, *Lizzie; **Janesville R1** Harmony Sec23 O100a (1896) Rock Co. Tel. Janesville

Brumstead, Edward M. (Floy Marston) Ch Carolyn, George, Elmina, Milton; **Beloit R30** Turtle Sec21 O95a (1900) Bell Tel. Beloit

Brunsell, Fred (Caisa Lind) Ch Peter, *Harold, *Carl, *Mary, *Hilma, *Emma; **Evansville R18** Porter Sec18 O200a (1883) Evansville Tel. Evansville

Brunsell, Harold (Hilga Julseth) Ch Harvey, Pleny, Leo, Bernice, Worth; **Evansville R16** Porter Sec20 O102.5a (1882) Bell Tel. Evansville

Brunsell, Mrs. Nettie (Nettie Armundsen) Ch Joseph, John, Oscar, Augusta, William, Harley, Elmer, Leslie, Evelyn; Hazel Bourbran, Babe, wife and child of John; **Evansville R16** Union Sec24 O197a (1899) Farmers Line Evansville

Brunsell, Oscar (Grace Hall) Ch Robert, Mark; **Evansville R17** Magnolia Sec1 O80a (1890) Bell Tel. Evansville

Brunsell, William R. (Lettie Fursett) **Evansville R18** Porter Sec18 T80a Fred Brunsell (1896) Evansville Tel. Evansville

Brunsvold, Ausenus A. (Belle Tolfsrud) Ch Ina, Ephraim, *Alta; **Orfordville R24** Plymouth Sec21 O119a (1862) Orfordville Tel. Orfordville

Brunsvold, Carl N. (Olive Sveom) Ch Norval, Myrtle, Gladys; **Orfordville R24** Plymouth Sec30 O100a (1872) Orfordville Tel. Orfordville

Brunsvold, Nels A. (Margaret Thon) Ch Albert, Minnie; **Orfordville** Spring Valley Sec24 O62a (1849) Orfordville Tel. Orfordville

Brunsvold, Ole (Bessie Husemon) Ch Bernice; **Beloit R25** Beloit Sec33 O50a (1860)

Brunsvold, Randolph Orfordville R24 Plymouth Sec19 O118a (1869)

Bryan, Robert (Lizzie Miles) Ch Madelene Elizabeth; "Locust Hill Farm" **Evansville R19** Union Sec19 O120a (1872) Farmers Line Evansville

Bryant, W. C. (Magretta Hoag) Ch Mamie, Fannie, William, "Maple Grove Farm" **Milton Junction R12** Milton Sec12 O105a (1869) Milton Tel. Milton Jct.

Bryce, L. (Eliza Cox) Ch *Elsie; **Brodhead R5** Avon Sec8 O115a (1864) Orfordville Tel. Orfordville

Bublitz, Julius H. (Mary Wachlin) Ch George, Carl, Elmer, Laura, Wilma, Edna, Esther, Willard; "Willow Meadow View Farm" **Edgerton R1** Fulton O160a (1871) Edgerton Tel. Edgerton

Buchanan, Alex (Sadie True) Ch Robert, James, Eileen; "Glencoe Farm" **Janesville R1** Harmony Sec27 O50a (1887) Rock Co. Tel. Janesville

Buchholtz, Herman W. (May Chilson) Ch Mildred, Rodney, Bessie; **Beloit R28** Beloit Sec5 T197a Alfred Chilson (1911) Bell Tel. Beloit

Buehl, John Jr. (Adella Risch) **Janesville R1** Harmony Sec28 O40a T50a Al. Perry (1896) Bell Tel. Janesville

Buehl, John W. (Caroline Hoffacker) Ch George, Henry, Charlie, Albert, Hilda, Herman, Ester, *John; "Hillside Stock Farm" **Janesville R7** Janesville Sec27 O243a Bell Tel. Janesville

Buehl, LeRoy D. (Edith Pennebaker) Ch Elnor; **Clinton R34** Bradford Sec33 T200a Charles Stoney (1917) Clinton Tel. Clinton

Buerger, Ernest (Clara Jeal) Rebecca Jeal mother; **Milton R11** Johnstown Sec2-3 T137a Mrs. O. E. Roe (1917)

Bullard, Frank L. (Anna Tupper) Ch Lester H., Lawrence J., Frank T., Isabel H., Vinne Haynes wife of L. J.; **Evansville R18** Union Sec14 O160a (1861) Farmers Line Evansville

Bunker, Herbert W. (Marie Gilbertson) Ch Helen; **Clinton R33** Clinton Sec16 O80a (1879)

Burchfield, Davis T. (Martha Atwood) Ch Salma, Anice, Fay, Fern, Iona, Howard, Floyd, *Iva, *Glenn; **Beloit R25** Newark Sec35 O80a (1914) Bell Tel. Beloit

Burdick, George W. (Anna Lueke) Ch George, Ella, Erville, Rose, Edgar, Elma; **Evansville R16** Union Sec23 T10a Charles Moore (1918)

Burdick, Harold W. (Mattie Mendenhall) Ch Susie, Lena, Dorothy; "North Dale Farm" **Milton Junction R12** Milton Sec22-27 O70a (1875) Milton Tel. Milton Jct.

Burgy, Theodore A. (Sophie Kuble) Ch Paulette, Nathan, Theodore; **Janesville R4** Rock Sec11 T115a F. A. Taylor (1918) Bell Tel. Janesville

Burhans, Charles (Elise Featherstone) Ch Eva, Gladys, James, Edwin; **Milton R11** Harmony Sec1 O68a (1879) Milton Tel. Milton

Burhans, James A. (Elizabeth Hume) Ch Elizabeth, Elmer; **Milton Junction R12** Lima Sec7 T52a Martha Burhans (1881) Milton Tel. Milton

Burke, Arndt (Charlotte Olson) Ch Cyrus, Evelyn; **Clinton R33** Clinton Sec15 T314a Anna Anstensen (1917) Clinton Tel. Clinton

Burkheimer, Alonzo (Matilda McDonald) Ch Kathryn, McClellan, William; **Janesville R7** Janesville Sec8 O4a T179a D. G. Johnson Est. (1893) Janesville Tel. Central

Burnett, E. O. (Pelcenia Crandall) Ch Jessie, *George, *Lee, *Charles; **Milton** Milton Sec23 T40a Pelcenia Crandall (1898)

Burr, Ansley W. (Ethel Bartlett) Ch Floella O., Helmer W., Julia E.; **Milton R11** Johnstown Sec1 Farm Hand Alvard McComb (1918)

Burrman, Fred (Lydia Finster) **Clinton R34** Bradford Sec28 O51a (1908)

Burrow, Carl W. (Ethel Arnold) Ch Everett; "Plymouth Ridge Stock and Poultry Farm" **Beloit R28** Plymouth Sec36 O100a (1893) Orfordville Tel. Orfordville

Burrow, Clarence W. Rose Burrow mother, Richard Gunderson nephew; "Cedar Crest Farm" **Beloit R25** Newark Sec36 T100a Burrow Est. (1903) Bell Tel. Beloit

Burrows, Charles (Matilda Flatow) Ch Albert, Ella, Matilda, Anna, Charles, George, Frank, Fred, *Inez, *Kathryn; **Janesville R1** Johnstown Sec28 T160a W. R. Pemben (1917)

Burrows Charles F. Hanover Plymouth Sec26 O40a (1900) Orfordville Tel. Orfordville

Burrows, Henry W. (Lena Drevdall) Ch Hazel, Myrtle, Ruth, Mabel, Doris, Roy; **Beloit R27** Plymouth Sec34 O48a (1892) Orfordville Tel. Orfordville

Burtelson, George C. (Mary Sorsen) Ch Emma, *James, *Charles; **Clinton R35** Turtle Sec14 T140a (1906)

Burtness, Edwin H. (Alta Brunsvold) Ch Vincent, Irene; "Valley Dairy Farm" **Orfordvillle R24** Spring Valley Sec26 O140a (1887) Orfordville Tel. Orfordville

Burtness, Irving H. (Julia Olseth) Ch Harlow; **Orfordville R24** Spring Valley Sec22 O53a (1890) Orfordville Tel. Orfordville

Burtness, Levi T. (Julia Liston) Ch Thorval, Charles, Helga, Lila; **Hanover R1** Plymouth Sec21 O147½a (1861) Orfordville Tel. Orfordville

Burtness, Martin (Emma Everson) Ch Myron, Chrystal; "Oak Ridge Farm" **Brodhead R4** Avon Sec4 O164a (1876) Orfordville Tel. Orfordville

Busch, August H. (Anna Streblow) **Hanover R1** Plymouth Sec11 O25a (1902)

Busfield, Alexander (Adelia McKugo) Ch Ada; **Janesville R4** Rock Sec23 O80a (1858) Bell Tel. Janesville

Busfield, John J. (Mary McCovey) Ch James; **Janesville R4** Rock Sec23 O200a (1866) Bell Tel. Janesville

Buskirk, Fred (Bertha Gower) Ch George, *Blanche, *Esther; **Beloit R28** Rock Sec30 O240a (1859) Orfordville Tel. Orfordville

Buss, Alvin R. (Marjorie McGlauchlin) Ch Jean, Robert; "Elmhurst Farm" **Clinton R35** Turtle Sec2 T130a R. Buss (1893) Farmers Line Clinton

Buss, Gust S. (Louise Meier) Ch Hazel, Gladys; "Echo Farm" **Clinton R35** Turtle Sec2 O95a (1918) Clinton Tel. Clinton

Butcher, Benjamin (Sarah Green) Ch Gaylord; **Brodhead R1** Magnolia Sec27 O90a (1879)

Butke, Herman E. (Anna Schure) "Glenview Stock Farm" **Avalon R9** Johnstown Sec13-24 O143a (1904) Rock Co. Tel. Richmond

Butler, Mrs. Addie (Addie Houck) Ch Charles, Harry, Ralph, Vena; **Janesville R5** Rock Sec10 O93a (1898) Rock Co. Tel. Janesville

Butler, Frank E. (Lizzie Dorner) **Hanover R1** Plymouth Sec11 O92a (1879) Footville Tel. Footville

Butler, George J. (Martha Behling) Ch Edward, Myrtle, Martha, Grace, Eva, George, John, Francis, Agnes, Lenora; **Janesville R5** Plymouth Sec12 O80a (1880) Footville Tel. Footville

Butler, John W. (Lillie Douglas) **Janesville R5** Plymouth Sec1 O80a (1894) Footville Tel. Footville

Butler, Raymond E. (Sadie Simons) Ch Dorothy, Letha; **Janesville R4** Rock Sec26 O50a (1905)

Butts, Ferdinand (Julia Taylor) Ch Harry, Nellie, Mary, Eddie, Albert; **Footville** Plymouth Sec5 O100a (1890) Footville Tel. Footville

Butts, William F. (Erva Trow) Ch Helen; **Evansville R20** Magnolia Sec3 O80a (1913) Bell Tel. Evansville

Byers, Emil A. (Laura Maresck) **Janesville R2** Janesville Sec1 T80a John Betcker (1894)

Byers, Josephet F. (Mary Nellon) Ch Caroline; **Beloit R25** Newark Sec28 O154a Bell Tel. Beloit (1859)

Byrne, James Francis Jr. (Ellen McCabe) **Janesville R7** Janesville Sec7 T111a Thomas Bryne (1887)

C

Caldo, James E. (Augusta Dedrick) Ch Grace, Russell, Hazel, James; **Janesville R1** Johnstown Sec29 T160a Mrs. Mary A. Caldo (1889)

Caldo, Mrs. Mary A. (Mary A. McEwen) Ch James E., Leslie T.; **Janesville R1** Johnstown Sec29 O160a (1889)

Caldo, Thomas Mary sister; **Janesville R1** Harmony Sec35 T½a Fred Henpf (1869)

Caldwell, James A. (Leah Slomson) Ch Donald, Howard; **Janesville R1** Johnstown Sec31 T78a W. H. Clark (1910) Rock Co. Tel. Janesville

Caldwell, L. J. (Mida Hubbell) "Ellendale Stock Farm" **Janesville R8** Janesville Sec3 O240a (1885) Rock Co. Tel. Janesville

Caldwell, William (Alice Ford) Ch Inez, Thomas; **Evansville R16** Porter Sec33 O80a (1857) Gibbs Lake Tel. Evansville

Campbell, Alden (Lenna Sprague) Ch Roy, Ralph, Ethel, Edith; **Beloit R28** Beloit Sec23 O125a (1893) Bell Tel. Beloit

Campbell, Charles (Jennie McNiece) Ch William, Eva, Anna, Agnes, Charles, Edith, *James, *Isabell; **Janesville R6** Janesville Sec33 T160a Joseph D. Hayes Bell Tel. Janesville

Campbell, Mrs. Emma Ch *Fred,*Fannie, *Alice; **Edgerton R1** Fulton Sec5 O1a (1899)

Campbell, George (Tresa McGlone) Ch Ellis, William, Helen, Elizabeth, George; **Janesville R5** Rock Sec4 O140a Rock Co. Tel. Janesville

Campbell, Jesse T. (Cora Gubbs) Ch Mary J., Charlotte M., Henry Y., Chester A., Mae, Virginia; **Janesville R8** Harmony Sec19 O20a (1894) Bell Tel. Janesville

Campbell, Leo H. (Minnie F. Peterson) Ch Lucile, Donald, Ruth, Paul; "Concrete Place" **Evansville R17** Union Sec25 O140a (1869) Farmers Tel. Evansville

Campion, E. F. (Esther Carroll) Ch Esther, William, *James, *Mary, *Alice; **Milton R10** Harmony Sec4 O88a (1901) Milton Tel. Milton

Campion, James (Ella Stewart) Ch Robert, Mary, John, Genevieve; "Home Farm" **Milton Junction R13** Harmony Sec5 O107a (1864) Milton Jct. Tel. Milton

Campion, John Milton R10 Harmony Sec10 O90a (1856) Milton Tel. Milton

Campion, Lawrence (Amelia Schnedely) **Milton Junction R13** Harmony Sec5 O161a (1867) Milton Jct. Tel. Milton

Campion, Michael Ch Joseph M., Mary Katherine; **Milton R10** Harmony Sec9 O134a (1866) Milton Tel. Milton

Cantwell, John F. (Vera Brant) Ch Eva, Meda, Charles, Mary, Johanna, John; **Beloit R26** Beloit Sec27 T2a Fred Bittle (1880)

Caple, Edward (Hattie Sykse) Ch Earl, William, *Myrtle; **Brodhead R1** Magnolia Sec32 O145a (1855) Brodhead Tel. Brodhead

Capman, Ray L. A. C. J. and Josephine Capman father and mother, Iva R. daughter; "Oak Grove Poultry Farm" **Beloit R28** Beloit Sec14 O3a (1898) Bell Tel. Beloit

Capron, Ira (Lillian Hensen) Ch I. Donald; **Beloit R26** Newark Sec24 O80a (1890) Bell Tel. Beloit

Carey, Bert (Gertrude Davidson) Ch Donovan; **Milton Junction R13** Milton Sec19 T80a Harry Lewis (1887) Milton Tel. Milton Jct.

Carhart, Henry S. (Emma I. Dillenbeck) Ch Sidney, Harry; **Milton R10** Harmony Sec8 O73a (1868) Milton Tel. Milton

Carlson, Carl A. (June Thompson) Ch Marion; **Evansville R20** Magnolia Sec10 T120a C. Devine (1889) Bell Tel. Evansville

Carlson, Christ (Karen Johaneson) Ch William, Olaf, Fritz, Helen, Emily, Christ, Oscar, Clarence, Dorothy, *Dagny, *Jennie; **Koshkonong Box 86** Lima Sec6 O142a (1917)

Carlson, Fred (Augusta Gilberson) Ch Clarence, Alice, Maud, Leonard, Bertha, *Carl, *Anna, *Hilda, *Fred, *Helen; **Evansville R20** Magnolia Sec11 T280a Geo. Hall Est. (1909) Bell Tel. Evansville

Carlson, Fred M. (Freda Post) Ch Beth, Helen; **Evansville R17** Magnolia Sec12 T80a Fred Carlson (1895)

Carlson, Gust (Leora Lamkin) **Avalon R9** Bradford Sec14 T210a J. R. Duthie Est. (1907) Clinton Tel. Clinton

Carlson, John (Emma Johnson) Ch Elsie, Helen; "Sunny Side Farm" **Clinton R33** Clinton Sec15 T80a Andrew Peterson (1915) Clinton Tel. Clinton

Carlson, John Mrs. Kristiana Hockason mother, Alma Carlson sister; **Edgerton R1** Porter Sec2 O80a (1917) Edgerton Tel.

Carlson, John A. (Marie Seastrom) Ch Axel, William;; "Gooseberry Hill" **Janesville R5** Rock Sec20 O89½a (1916)

Carlson, John G. (Ada White) Ch Margaret, Leo, George, Henry, Eleanor, Harry, Howard; **Edgerton R3** Fulton Sec1 O94a (1882) Edgerton Tel. Edgerton

Carlson, Theodore (Jennie Nelson) **Clinton R34** Bradford Sec23 T100a James Larsen (1915) Clinton Tel. Co. Clinton

Carlson, Theodore W. (Amanda Lundgren) Ch Elsie, Dorothy; **Beloit R28** Beloit Sec5 O120a (1894) Bell Tel. Beloit

Carney, Frank E. (Catherine Andrews) Ch John F., Robert E., Thomas A.; **Janesville R8** Harmony Sec18 O77a Christ Johnson (1887) Bell Tel. Janesville

Carney, John H. (Mary Bremun) Ch Genevieve, Frank, Harry, Blanche, Ralph, Howard; **Milton R10** Johnstown Sec18 O80a (1905) Rock Co. Tel. Milton

Carr, Edgar I. (Anna Reimer) Ch Nellie; **Beloit R28** Beloit Sec26 O5a (1906) Bell Tel. Beloit

Carr, Louis B. Beloit R26 Beloit Sec31 T80a Albert C. Carr (1887) Bell Tel. Beloit

Carr, Vern M. (Emma Lippke) Ch Robert, Harry, Helen; "Valley View Farm" **Beloit R25** Newark Sec36 O40a (1890) Bell Tel. Beloit

Carroll Bros., Edward and Harry (Elizabeth Murphy wife of Edward) **Beloit R25** Avon Sec24 T220a Mrs. Thomas Carroll (1887-1915) Orfordville Tel. Orfordville

Carroll, James (Margaret Chapman) Ch Catherine, William, Dorothy, Kenneth, Russell; **Beloit R27** Newark Sec1 T275a Keuhline Est. (1884) Orfordville Tel. Orfordville

Carroll, James A. (Margaret Kenucane) Ch Alice, Margaret, Richard; "Willow Dale Farm" **Janesville R5** Rock Sec6 O139a (1859) Rock Co. Tel. Janesville

Carroll, John W. (Mary Fleming) Ch Jessie, Charles, James, Howard, *Francis; **Janesville R4** Rock Sec36 O60a (1879)

Carroll, William E. (Leila Christenson) Ch William, Rena; **Janesville R8** Fulton Sec2 O92a (1896)

Carter, Edward A. (Cora M. Wood) Ch Ralph Edward and wife Minnie Crumb; "Sunnycrest" **Milton R11** Johnstown Sec8 O90a (1905) Rock Co. Tel. Milton

Cartrite, Clifford C. (Flora Sturdevant) Ch Bell Sturdevant; "Willow Side Farm" **Evansville R20** Magnolia Sec23 O80a (1882) Footville Tel. Footville

Carver, Fred S. (Grace Garman) Ch Earl, Bernice E.; **Orfordville R24** Plymouth Sec29 O133a (1872) Orfordville Tel. Orfordville

Carver, Frank L. (Ruth Gilbert) Ch Edna; "Carvers Rock Farm" **Clinton R34** Bradford Sec27 T27a Pasel Carver (1885) Clinton Tel. Clinton

Cary, Robert E. (Josephine Morris) Ch Maxine, Eugene; "Maple Grove Farm" **Clinton R33** Clinton Sec12 O20a (1898) Clinton Tel. Clinton

Cary, Roy L. (Grace Glen) Ch Glen, Robert; "Glendale Farm" **Milton Junction R13** Milton Sec33 O103a (1875) Milton Jct. Tel. Milton

Case, George M. Ch *Mark, *Howard; **Beloit R29** Beloit Sec23 O1a (1886) Bell Tel. Beloit

Casey, Dennis (Mary Lord) Ch Edwin, Dennis Jr., Roselle, Hazel, Harold, Lola, John, Emmet; **Edgerton R5** Porter Sec16 O133a (1864) Edgerton Tel. Edgerton

Casey, Wm. (Mary McGuire) Ch Gertrude, Justin, Homer, Mabel, Josephine, Irene, Helen; **Evansville R20** Magnolia Sec27 O80a (1906) Footville Tel. Footville

Cashore, Ellick (Maude Bassett) Ch Mamie, Raymond; **Milton Junction R12** Lima Sec19 O40a (1877) Milton Tel. Milton

Casper, William R. (Ellen Olson) Ch Andrew, Arthur; **Clinton R34** Bradford Sec14 O80a (1917) Darien Tel. Darien

Castater, Mrs. Clara (Clara Shotwell) Ch Ray, Ivy, *May, *Ned, *Dewitt; **Brodhead R4** Spring Valley Sec34 O40a (1872) Orfordville Tel. Orfordville

Castater, Ray Brodhead R4 Spring Valley Sec34 T40a Mrs. Clara Castater (1883) Brodhead Tel. Brodhead

Castater, Sylvester L. (Bertha Hafeman) Ch Harry, *Grace; **Brodhead R4** Spring Valley Sec34 O80a (1877) Brodhead Tel. Brodhead

Chamberlain, Frank H. (Christine Albright) Ch Russell, Dorothy, Lillian; Janesville R8 Rock Sec14 T80a T. Russell (1864)

Chamberlain, Grant L. (Kittie McChesney) Ch Margaret, Genevieve; **Edgerton R5** Fulton Sec16 O13a (1865) Edgerton Tel. Edgerton

Chamberlain, Henry (Alice Briggs) Ch Kenneth; **Avalon R9** Bradford Sec6 O1a (1909)

Chamberlain, James R. (Nora Mae Davis) Ch Nora Mae, *Henry, *Claude, *Alice Briggs Kenneth; **Janesville** Bradford Sec6 T½a Henry Chamberlain (1909)

Champney, Seville (Ella Bullard) Ch Bertha, Maybelle, Ray; **Stoughton R4** Union Sec1 O15a (1854) Farmers Tel. Stoughton

Channing, Oliver (Rosina Sibley) Ch Fred C., Arthur R., Joseph, Ethel F., May R., Evelyn A., Harold H.; **Whitewater R1** Johnstown Sec11 T148a E. L. Cary (1917) Farmers Tel. Lima

Chant, Joseph (Mary Dasegh) Ch Emert, Joseph, Clara, Minnie, Alice, Mae; **Beloit R30** Turtle Sec22 O21a (1890) Bell Tel. Beloit

Chantrey, John C. (Elizabeth Halibush) Ch Vera, Clifford, Lois; **Staughton R4** Union Sec1 T15a S. Champney (1918)

Chapin, Fred (Dora Frost) Ch Merrill Fred, Kenneth Pierre; **Brooklyn R3** Union Sec4-5 O175a (1861) Farmers Tel. Brooklyn

Chapin, Oliver S. (Hazel Courtier) Ch Phyllis E.; **Evansville R17** Johnstown Sec22 T90a George Brigham (1919) Farmers Tel. Evansville

Chapman, James Brooklyn R3 Union Sec4 O29a (1908) Farmers Tel. Brooklyn

Chapman, Joseph (Minnie Chapman) "Lake Dale Farm" **Milton Junction R13** Milton Sec8 O36a (1919) Milton Jct. Tel. Milton Jct.

Chase, W. B. (Jessie E. Milks) Ch Charles M., Floyd M., Bennie M., Roy M., *May; **Brodhead R6** Magnolia Sec30 O329a (1894) Brodhead Tel. Brodhead

Chesemore, Pearl L. (Mildred Proctor) Ch Kenneth; **Janesville R3** LaPrairie Sec21 O80a (1902) Rock Co. Tel. Janesville

Chesmore, Mrs. Bertha (Bertha Miller) Ch Lottie, Harvey, Ellis, Violet, John; **Janesville R1** Harmony Sec22 O2a (1912)

Childs, Hawley B. (Mae Coulter) Ch Kenneth, Beulah; **Brodhead R5** Avon Sec6 O141½a (1907)

Chipman, Syrrel L. (Mary Allen) Ch Charlotte, Edmund; **Edgerton R4** Fulton Sec13 T130a W. G. Miller (1883) Milton Jct. Tel. Milton Jct.

Chort, Fred W. (Bessie Meloy) "Meadow Brook Farm" **Janesville R3** LaPrairie Sec36 T80a Mrs. Hattie Meloy (1886)

Chrispensen, Nels (Anna Johnson) Ch Arthur, *Gertrude, *Nina, *Hazel; "Rock Springs Farm" **Beloit R26** Newark Sec11 O111a (1854) Orfordville Tel. Beloit

Christbaun, Nicholas (Lottie Schlichenmaier) Ch Raymond, Russell; "Railroad View Farm" **Whitewater R1** Lima Sec13 O76a (1894) Wisconsin Tel. Whitewater

Christenson, Harold (Ellen Hasley) Ch Merwin, Norton, Harold; **Orfordville R24** Spring Valley Sec11 O100a (1877) Orfordville Tel. Orfordville

Christenson, Henry (Minnie Olson) ChTheodore, Evelyn; **Brodhead R1** Spring Valley Sec20 Holdon Christenson (1888) Brodhead Tel. Brodhead

Christenson Holden (Matilda Johnson) Ch Henry, Herman, *Jennie, *Amenda; **Brodhead R1** Spring Valley Sec20 O216a (1884) Brodhead Tel. Brodhead

Christenson, Peter (Christina Lawidsen) Ch Laura, Loue, Charlotte, *Katherine, *Ingar; "Rock Mill Farm" **Milton Junction R13** Milton Sec16 O40a (1894) Milton Tel. Milton

Christian, Albert H. (Anna Young) **Edgerton R1** Fulton Sec7 O42a (1887) Edgerton Tel. Edgerton

Christianson, Lars (Elinie Anderson) Ch Antone, August, Edward, Lewis, Evinda, Jennie, Ida, John, Thelma, *Tila, *Clara; **Beloit R27** Newark Sec11 O70a (1904) Orfordville Tel. Orfordville

Christianson, Ole M. (Marie Larson) Ch Minnie, Alfil, Marie, *Leila, *Rena; **Janesville R8** Fulton Sec32 O72.5a (1915) Bell Tel. Janesville

Christman, Harrison E. (Sarah E. Conroy) **Beloit R29** Turtle Sec8 O124½a (1875)

Christman, Robert W. (Mabel Ruether) Ch Robert, Elizabeth; "Welcome Home" **Beloit R28** Beloit Sec11 O½a (1904) Bell Tel. Beloit

Church, Arthur M. & Son (Hattie Terwilliger) Ch Wayne, Glenn, *Roy, *Lester; "Cherry Hill Farm" **Janesville R7** Janesville Sec27 O32a (1869) Rock Co. Tel. Janesville

Churchill, Mrs. Mary E. Ch James, Hattie, Mary, John, Fred, *Albert, E. *William, *Martha; **Janesville R7** Center Sec1 O80a (1887)

Clair, Carl J. (Clara Gice) Ch Chester, Clayton, Cecil, Clawson, Clifford; **Beloit R26** Newark Sec19 O177½a (1913) Orfordville Tel. Orfordville

Clark, A. C. (Anna Scott) Ch George; "Hickory Hill Farm" **Clinton R35** Turtle Sec1 O101a (1865) Clinton Tel. Clinton

Clark, Charley T. Myrtle Clark sister, Walter Clark brother; **Brodhead R5** Avon Sec9 T110a T. Clark (1897) Brodhead Tel. Brodhead

Clark, Eugene (Martha Schultz) Ch Florence, Bernice, Eugene, Farrell; **Brodhead R1** Spring Valley Sec9 O60a (1878) Brodhead Tel. Brodhead

Clark, Frank (Bertha Schultz) Ch Floyd, Frank, Clifford; **Davis Ill. R1** Avon Sec20 O180a (1872) Brodhead Tel. Brodhead

Clark, Frank (Alice Townsen) Ch Grace, *Ada, *Miles, *Glen; **Evansville R17** Magnolia Sec24 O200a (1881) Footville Tel. Footville

Clark, George F. (Frances Clithero) Ch Alice L., David T., Harold G.; "Clippendale Farm" **Janesville R1** Harmony Sec26 O80a (1883) Rock Co. Tel. Janesville

Clark, Mrs. Giles D. (Annie Wilson) Ch Fern, Gladys, Harvey, Reginald, *Mary; **Milton Junction R13** Milton Sec21 O39a (1908) Milton Jct. Tel. Milton Jct.

Clark, Glen W. (Mary Harper) Ch Harriett, Helen; **Evansville R20** Magnolia Sec13 T160a (1881) Footville Tel. Footville

Clark Mrs. Hannah Ch Glenn,*Frank, *Cloe *Ellen, *Oscar, *Eugene, *Ida, *Benjamin, *Harley; **Brodhead R5** Avon Sec8 O160a (1859) Brodhead Tel. Brodhead

Clark, Harley (Ella Maude Gardner) Ch Kenneth, Marie; **Brodhead R5** Avon Sec16 T80a Mrs. Hannah Clark (1886)

Clark, H. D. (Margaret Rotchford) Ch Katherine, Irene; "Prairie View Farm" **Milton R11** Milton Sec25 O158a (1879) Milton Jct. Tel. Milton Jct.

Clark, James A. (Sarah Means) Ch Edgar, Ewell, Winnie, Alma, Charley, Harry, Mirian, *Gladys; **Beloit R25** Newark Sec31 T300a Richard M. Harvey (1918)

Clark, James A. Jr. (Lottie McQueen) **Milton R11** Johnstown Sec6 T101a James Clark Sr. (1917) Rock Co. Tel. Milton

Clark, Judson D. (Beatrice Lowther) Ch Walton D.; **Milton R10** Milton Sec35 O96a (1867) Milton Tel. Milton

Clark, J. Frank (Mary Mawhinney) Ch John D., Catherine E., Marion L., J. Francis, Robert P.; **Avalon R9** Johnstown Sec34-35 O200a (1873) Rock Co Tel. Janesville

Clark, Mrs. Martha (Martha Doughterty) **Beloit R28** Beloit Sec11 O2½a (1895) Bell Tel. Beloit

Clark, Millie Henry Stillwell uncle; **Janesville R1** Harmony Sec28 O5a (1859)

Clark, R. John (Josephine Taylor) Ch Charlotte, Ruth, Francis, Joan; "Stockdale Farm" **Janesville R1** Harmony Sec23 O325a (1875) Rock Co. Tel. Janesville

Clark, Robert R. (Margaret Hamilton) Ch Dewey, Russell, Mildred, Wayne, Stanley, Howard, Margaret; **Durand, Ill. R3** Avon Sec31 T260a Alek Johnson (1918) Brodhead Tel. Brodhead

Clark, Thomas (Christina Hadden) Ch William H. Anna, Frank J., Catherine E.; **Janesville R1** Johnstown Sec17-30-31-32 O280a (1858) Rock Co. Tel. Janesville

Clark, William J. (Harriet C. Butler) Ch Margaret E., Antoinette, Dorothy E.; "Rock View Stock Farm" **Janesville R1** Harmony Sec25 O160a (1872) Rock Co. Tel. Janesville

Clarke, Joshua L. (Mary Jordan) Ch William A., Lucy A., Alice B., J. L. Jr., Una, Mary A., Nancy, *Louis; "Pleasant View Farm" **Milton R10** Harmony Sec9-10 O120a (1899) Milton Jct. Tel. Milton

Clarke, L. Russell (Edith Sotham) Ch Alice, Edith; "Fairview Stock Farm" **Janesville R3** LaPrairie Sec25 O160a (1913) Rock Co. Tel. Janesville

Clarke, Nelson (Resellia D. Haritage) Ch Marie, Elizabeth, *Gertrude, *Isabel, *Grace; "Rosedale" **Milton Junction R13** Milton Sec8 O52.6a (1862) Milton Jct. Tel. Milton Jct.

Cleland, John (Alice Little) Ch Ray; **Janesville R6** Janesville Sec30 O73a (1874) Bell Tel. Janesville

Cleophas, Laif M. (Agnes M. Skinner) **Beloit R27** Newark Sec12 O225a (1879) Tel. Beloit

Close, Ralph A. (Agnes Irwin) Ch William, *Ralph Jr., *Lewis. Mrs. Abbigal Irwin mother; **Janesville R8** Janesville Sec25 O134a (1887) Bell Tel. Janesville

Clough, Alfred (Olive Creek) Ch Franklin, Earl, *Proctor, *Delbert, *Margaret,*Hubert,*Wilma; **Janesville R8** Janesville Sec13 T7a Mrs. Kennedy (1865) Bell Tel. Janesville

Clough, Proctor F. (Nellie Williams) "Riverview Farm" **Janesville R8** Janesville Sec24 Farm Hand Olaus Knutson (1882) Bell Tel. Janesville

Coates, Roy A. (Minnie Smith) Ch William, Kenneth; **Whitewater R2** Lima Sec3 T40a Ruth Kuhnke (1911)

Coats, C. Marvin (Zola Chilson) Ch Neil; **Janesville R4** Rock Sec22 O5a (1894) Bell Tel. Janesville

Coen, Darby (Margaret Sullivan) Ch Thomas, Harry, *John, *Frank, *William, *Darby, *Anna; **Janesville R2** LaPrairie Sec15 O160a Rock Co. Tel. Janesville

Coen, Darby J. (Martha Lake) **Janesville R2** LaPrairie Sec14 T120a H. A. Finch (1886) Rock Co. Tel. Janesville

Colburn, Lynford A. (Beulah Raymond) **Milton Junction R12** Lima Sec19 T175a John Paul (1918) Milton Tel. Milton

Colby, James F. (Edna VanVoorhees) Ch Amon; **Beloit R27** Beloit Sec23 O1a (1900) Bel Tel. Beloit

Cole, Arthur L. (Bertha Cox) Ch Jay, Floyd, Glenn; "Valley View Farm" **Beloit R25** Avon Sec24 O119a (1893) Orfordville Tel. Orfordville

Cole, Roy E. (Esther Fiese) Mary and George Cole mother and father; "Chrystal Spring Farm" **Beloit R25** Newark Sec26 T150a George Cole (1888) Bell Tel. Beloit

Cole, William Clinton R34 Bradford Sec27 O37½a (1859)

Coleman, Fred (Iva Kutz) Ch Claude; **Milton Junction R12** Milton Sec12 O78¾a (1911) Milton Tel. Milton Jct.

Collins, Alphonse (Grace F. Lay) Ch Vern E., Ruth M., Donald J.; "Collindale Stock Farm" **Evansville R16** Center Sec4 O125a (1879) Evansville Tel. Evansville

Collins, Christopher H. (Pauline Sellers) Ch Maurice, Leland, Adrian, Victor, Marie, Marjorie, Genevieve, Robert, Richard, Erwin, Boneta; "Highland View Farm" **Lima Center R1** Lima Sec23 O89½a (1911)

Collins, John Elizabeth Collins sister; **Evansville R16** Porter Sec32 T247a Mrs. John Collins, Sr. (1885) Evansville Tel. Evansville

Collins, Peter A. (Adele Genin) Ch William, Eugene, Genevieve; **Janesville R4** Rock Sec26 O130a (1916) Bell Tel. Janesville

Collins, Preston (Rose Link) Ch Gladys; **Davis, Ill. R1** Avon Sec30 T120a Rolandess Nath (1918)

Colwell, Albert D. (Effie Stevens) Ch Marietta, Alberta, *Ruby; **Beloit R29** Beloit Sec23 T1a Charley Cohn (1880)

Comstock, William H. (Augusta Reidel) Ch Elmer, Gretchen, Kenneth, James, Catherine, Mortimer Knox; **Avalon R9** Bradford Sec10 Farm Hand William Florin (1908)

Condon, Gurnsey H. (Mary Randall) Ch Frank, *Effie, *H. Glen,* Marian, *Gurnsey; **Brodhead R4** Spring Valley Sec30 O30a (1869) Brodhead Tel. Brodhead

Condon, Mrs. Thomas F. (Ammarette Lay) Ch Frances, Robert, Harold, Hazel; **Janesville R7** Porter Sec36 O80a (1897) Edgerton Tel. Edgerton

Condon, William H. (Minnie Kealy) Ch William, Fred, *George, *Clara; "Maple Dale Farm" **Edgerton R3** Fulton Sec1 O161a (1866) Edgerton Tel. Edgerton

Cone, Charles A. (Armeda Inman) Ch Robert, Luella, Mary; "Pleasant Hill Farm" **Hanover R1** Plymouth Sec23 O80a (1875)

Conkle, Daniel (Anna Berry) Ch Cyril, *Eva, *Leo; **Clinton R35** Clinton Sec6 Farm Hand D. K. Lattar (1919)

Conklin, Leo (Amelia Fidler) Ch Edith, George, Robert, Edwin; **Milton Junction R12** Milton Sec11 T53a William Conklin (1887) Milton Tel. Milton Jct.

Conlin, Thomas J. Footville Plymouth Sec4 O81½a (1861)

Connell, Dan (Rose Connley) Ch Ethel, Florence, Margaret, Vernice, Gladys; "Maple Hill Farm" **Janesville R5** Rock Sec7 O160a (1880) Janesville Bell Tel.

Connell, James (Martha Kealy) Ch Helen, Robert; "Pleasant View Farm" **Janesville R5** Rock Sec7 O160a (1868) Bell Tel. Janesville

Connor, M. O. (Kathryn McGrath) Ch *Dennis, *Mary, *Margaret, *John; **Janesville R7** Janesville Sec10 O160a (1860) Bell Tel. Janesville

Connors, D. E. (Nora Lay) Ch Hazel; **Janesville R7** Janesville Sec8 O160a (1870) Bell Tel. Janesville

Connors, Stephen (Blanche Crowel) Ch William, Florence, Ada, *Lorin, *Jimmie; **Beloit R28** Rock Sec30 T120a Glenn Condon (1919) Orfordville Tel. Orfordville

Conrad, John (Minnie Boode) **Evansville R16** Center Sec4 T75.5a Mrs. Minnie Conrad (1892) Footville Tel. Footville

Conrad, Martin (Maud Johnson) Ch Willard L., Blanche A., Maude Waulene; **Clinton R34** Bradford Sec35 T80a John Nelson (1890)

Conradson, Nels R. (Ida Michael) Ch Carl, Clarence; **Beloit R28** Beloit Sec24 O2a (1913)

Conrod, Arthur Evansville R16 Center Sec1 T87a Mrs. Minnie Conrod (1891) Footville Tel. Evansville

Conroy, Colman (Mary Walch) Ch James, Daniel, Thomas, *John, *Cathryn, *Nellie; **Whitewater R2** Lima Sec3 O133a (1911)

Conroy, John M. (Anna Rafferty) **Clinton R32** Clinton Sec22 O80a (1844) Clinton Tel. Co. Clinton

Conroy, Joseph O. (Dorothy Peterson) "Brookfield Farm" **Janesville R3** LaPrairie Sec21 O80a (1880) Rock Co. Tel. Janesville

Conroy, T. J. (Hannah Corsack) Ch Leo, Helen, Edward; "Pleasant View Farm" **Clinton R33** Clinton Sec13 O140a (1857) Clinton Tel. Clinton

Conry, John H. (Teresa Conley) Ch Harry, Pearl, Cecil, Edmund; "Sunny Slope Farm" **Clinton R33** Clinton Sec26 O168a (1861) Clinton Tel. Co. Clinton

Converse, Frank E. (Gertrude White) **Beloit R28** Beloit Sec24 O1½a (1907) Bell Tel. Beloit

Conway, Dan (Mary Connors) Ch Vivien M., George D.; **Janesville R7** Center Sec11 O318a (1881) Bell Tel. Janesville

Conway, John (Lauretta Lone) Ch Genevieve; **Janesville R2** LaPrairie Sec10 T160a Wm. Conway (1887) Rock Co. Tel. Janesville

Conway, Martin P. (Anna C. Dawson) Ch James P.; **Janesville R7** Janesville Sec26 O82a (1883) Bell Tel. Janesville

Conway, William (Sarah Store) Ch James, Robert, Hugh, George, *John, *William, *Elizabeth; "Hollowdale Farm" **Janesville R2** LaPrairie Sec9 O320a William Conway (1886) Rock Co. Tel. Janesville

Conway, William E. (Margaret Dunlap) Ch James, Leo, Catherine, Bernice, William, *Mary, *Ellen; "Sandy Link Farm" **Janesville R8** Fulton Sec35 T140a Wixam & Lamb (1867)

Cook, Floyd (Bertha Peterson) Ch Elmer, Franklin; **Janesville R7** Porter Sec25 T160a Henry Thronsen (1916) Porter Tel. Edgerton

Cook, Orrin W. (Elsie Gooch) Ch Dorothy; **Hanover R1** Center Sec35 T145a J. K. Bemis (1891) Footville Tel. Footville

Comer, Hannon L. (Emma A. Kesler) Ch Robert; **Beloit R25** Beloit Sec33 T160a R. W. Smith (1890)

Coomer, James W. (Ida Olds) Ch *Gladys, *Harmon, *Lillian; **Brodhead R5** Avon Sec14 O80a (1869) Orfordville Tel. Orfordville

Coon, Byron E. (Nellie Coon) Ch Byron E.; **Milton R10** Milton Sec35 O123a (1891) Milton Tel. Milton

Cox, Leslie R. (May Porter) Ch Hazel, Clarence Helen; "Maplewood Farm" **Beloit R27** Beloit Sec16 T80a Elmer Everson (1881) Bell Tel. Beloit

Cox, Orin G. (Frances McDaniels) Ch Wilbur, Victor, *Bessie; **Beloit R26** Newark Sec18 O260a (1859) Orfordville Tel. Orfordville

Cox, Paul C. (Angelina M. Lathers) Ch Charles, Lucile, Marion; "Woodlawn Farm" **Beloit R29** La-Prairie Sec31 O120½a Turtle Sec6 T298a J. Johnson (1904) Rock Co. Tel. Janesville

Cox, William H. (Anna McChesney) Ch Marion; **Edgerton R5** Fulton Sec16 O365½a (1848) Edgerton Tel. Edgerton

Coon, C. N. (Ida Teneyck) Ch Edith, Pearl, *Katherine; **Janesville R1** Harmony Sec27 T120a Mrs. Almira Neole (1846) Rock Co. Tel. Janesville

Coon, Elain P. (Mabel Glen) "Coonhurst" **Milton Junction R13** Milton Sec32 O174a D. B. Coon (1908) Milton Tel. Milton

Coon, Ralph W. (Carrie Terwillegar) Ch Lulu, Nola, *Orpha; "Rockbridge Farm" **Janesville R8** Harmony Sec19 T21a William Parish (1882) Bell Tel. Janesville

Cooper, Benjamin (Lucy Wilkinson) Ch Maurice, *Edith M., *Lillian; **Edgerton R3** Milton Sec6 O94a (1899) Edgerton Tel. Edgerton

Cooper, John (Anna Duthie) Ch Mary, Judd, Burr; **Clinton R34** Bradford Sec29 O260a (1900) Clinton Tel. Co. Clinton

Cosgrove, Mrs. D. (Daisy Herrick) Ch Zona; "The Quarry Farm" **Janesville R8** Janesville O86a (1904) Bell Tel. Janesville

Costigan, William R. (Mary E. Purce) Ch Gerald G., Charlotte A.; **Milton R10** Harmony Sec13 O40 (1877) Milton Tel. Milton

Cottone, Mike (Erma Hall) Ch Zuill; **Avalon R9** Bradford Sec16 Farm Hand Ed Ransom (1914) Clinton Tel. Clinton

Cottrell, Eldon C. "Sunrise Farm" **Milton Junction R12** Milton Sec22 O80a (1870)

Coughlin, Dennis (Anna Boyle) Ch Evelyn, Gertrude, *Mamie; **Beloit R28** Beloit Sec26 O12½a (1854) Bell Tel. Beloit

Courtney, A. G. (Clara Fulton) Ch Edward, Della, Crystal, Mary; **Milton Junction R13** Milton Sec31 O80a (1908) Milton Tel. Milton

Cousin Bros. Beloit R25 Newark Sec30 O265a Cousin Est. (1854) Bell Tel. Beloit

Cousins, Charles V. (Selma Anderson) **Beloit R25** Newark T120a J. V. Cousin Farm (1876) Bell Tel. Beloit

Covert, Ray W. (Nora Torf) Ch Beth, Jeanne; **Evansville R17** Center Sec8 T80a R. E. Horn (1896)

Cowin, John E. (Julia Gerwald) Ch Leslie; **Janesville R6** Magnolia Sec36 T100a Frank Rossitter (1902) Footville Tel. Footville

Cowell, Joseph H. (Emma Borchardt) Ch Roy, Ivan; **Brodhead R1** Spring Valley Sec18 T148a Ed. McNair (1919) Brodhead Tel. Brodhead

Cowie, William (Elizabeth Kelley) **Beloit R25** Newark Sec22 O220a (1898)

Cox, Chester A. Annara Cox mother; **Beloit R26** Newark Sec18 T81a Mrs. Annara Cox (1894)

Cox, Clayton (Emma Bates) **Janesville R7** Porter Sec26 T80a Mrs. W. Nichols (1912)

Cox, George E. Ch *Mary; **Brodhead R5** Avon Sec23 O57a (1867)

Cox, Henry (Margaret Conroy) Ch Ella, *George, *Jesse, *Bert, *Roy, *Emma, *Harry; "Orchard Grove Farm" Edgerton R4 Fulton Sec28 O200a (1848) Edgerton Tel. Edgerton

Cox, William M. (Alice Bartmes) Ch Flossie, Herbert L., *Louis, *Paul; **Beloit R29** Turtle Sec18 O16a (1904) Bell Tel. Beloit

Coy, George E. (Marion Dawson) Ch Clarence, John, Beth, Nona E.; "Level Acres Farm" **Janesville R1** Harmony Sec19 O50a (1881) Bell Tel. Janesville

Craig, Cassius M. (Mary Powell) **Avalon R9** Johnstown Sec23 O3a (1882)

Craig, John (Gertrude Clarke) Ch Bernice, Margaret, Kathryn, Loren, Dan Craig; **Milton Junction R12** Lima Sec7 O67a (1880) Milton Tel. Co. Milton

Crall, Eli (Justina Babcock, deceased) Ch Maud L., Effie M., *Katherine, *Roy, *Seth; "Oak Ridge Stock Farm" **Evansville R17** Porter Sec14 O360a (1847) Footville Tel. Footville

Crall, Ray E. (Emma S. Grube) **Evansville R17** Center Sec24 T80a Eli Crall (1881)

Crall, Seth L. (Jeanette Addee) Ch Lynn, Justina, Ruth, Marion; "Oak Ridge Stock Farm" **Evansville R17** Center Sec14 O360a (1877) Footville Tel. Footville

Crandall, Albert P. (Mary Simmons) Ch Louis, *Irving, *Eva; "Sunny Slope Farm" **Milton Junction R12** Milton Sec27 O10a (1906) Milton Tel. Milton Jct.

Crandall, Alfred A. (Corabelle Crandall) Ch Cleone; **Milton Junction R12** Milton Sec15 O78a (1900) Milton Jct. Tel. Milton Jct.

Crandall, Calvin E. (Esther Rood) Ch Esther, *Cecil, *Ada, *Percy, *George; **Milton** Milton Sec23 O40a (1905) Milton Tel. Milton

Crandall, George Jr. (Mable Palmer) Ch Walter, Miles; **Milton Junction R13** Milton Sec8 O40a (1882) Milton Tel. Milton Jct.

Crandall, Vivian S. (Pearl Holmes) **Milton Junction R13** Milton Sec22 O5a (1881) Milton Jct. Tel. Milton Jct.

Crandall, William T. (Emma Anderson) Ch Mary, Barbara; "Belmorain" **Milton** Milton Sec34 T75a A. R. Crandall (1893) Milton Tel. Milton

Crane, James J. (Elizabeth) **Janesville R5** Center Sec36 O80a (1861) Bell Tel. Janesville

Cranston, James R. (Florence Wehrwein) Ch Bernice, Norma; "Park View Farm" **Beloit R29** Beloit Sec24 T80a A. Cranston (1856) Bell Tel. Beloit

Crave, Victor P. (Mayme Gerhardt) Ch Peter Jr., Katherine; **Beloit R26** Beloit Sec18 T98a Mrs. C. Schultz (1879) Bell Tel. Beloit

Crawford, John W. (Laura Selleck) Ch Roy, Archie, Derald, *Vern, *William, *Pearl, *Maud; **Brooklyn R3** Union Sec8 O20a (1897)

Crawford, Vern D. (Bertha Cole) Ch Harold B., Vernalene J., Marion P.; **Evansville R18** Union Sec11 T120a Orrin Johnson Farmers Tel. Evansville

Creedy, Robert R. (Hattie Knoper) Ch Roger, Lester; **Beloit R27** Beloit Sec8 T180a Jane Creedy (1886) Bell Tel. Beloit

Creek J. (May Pratt) Ch Thomas, Robert, *Samuel,*Margaret,*Grace; **Janesville R8** Janesville Sec12 T65a Art Russell

Crichton, Thomas J. (Kittie Oakley) Ch Thomas, Margie, Clifford, *Dave; **Janesville R1** Harmony Sec29 T223a C. W. Jackman Est. (1861) Rock Co. Tel. Janesville

Crippen Bros. Clinton R34 Clinton Sec3 O40a (1890) Clinton Tel. Co. Clinton

Croak, Frank T. (Helen Lay) Ch Allan, Elizabeth; **Evansville R19** Magnolia Sec7 T80a T. M. Croak (1913) Bell Tel. Evansville

Croak, Walter Evansville R19 Magnolia Sec7 O80a (1855) Bell Tel. Evansville

Crocker, Wallace (Neva Richardson) Ch Mary, Lawrence, Charles, Warren, Mina, Isabel, Ralph, Robert; "The Lone Elm Farm" **Brooklyn R3** Union Sec5-6-7-8 O250a (1904) Farmers Tel. Brooklyn

Crompton, Bert W. (Arley Hupel) Ch Evelyn, Charles, Walter; **Milton R10** Harmony Sec23 T90a Thomas Cunningham (1913) Rock Co. Janesville

Cronin, John (Mary L. Beilharz) Ch Genevieve, Felicia, George, Bernice, Fred; **Janesville R1** Harmony Sec22 T55a F. H. Beilharz (1874) Bell Tel. Janesville

Cronin, Lawrence L. (Anna Koebler) Ch Geraldine, Lawrence, Donald, Patricia, Mary, Evelyn; **Janesville R3** LaPrairie Sec5 T178a L. J. Cronin (1855) Rock Co. Tel. Janesville

Crosby, George H. Cornelia A. Crosby sister, Ch *Emma; **Beloit R31** Turtle Sec33 O200a (1837) Bell Tel. Beloit

Crosby, Leon A. (Mildred Skinner) Ch Floyd, Robert; **Janesville R1** Harmony Sec23 O40a T40a Nancy Crosby (1881) Rock Co. Tel. Janesville

Crowley, John Edgerton R1 Porter Sec3 O40a (1870)

Cruikshank, William J. (Lillie A. Howell) Ch Winifred; "Pleasant Hill Farm" **Milton Junction R13** Fulton Sec25 O80a (1916) Milton Jct. Tel. Milton Jct.

Cuddebock, Frank S. (Helen Krieg) Ch Florence, Harold; "Fair View Farm" **Beloit R29** Turtle Sec5 O177a (1897) Rock Co. Tel. Janesville

Cullen, Archie H. (Myrtle Killem) Ch Robert, Stewart, Wayland; **Janesville R8** Janesville Sec13 T380a Supt. of Co. Farm Rock Co. (1892) Bell and Rock Co. Tel. Janesville

Cullen, Walter Jr. (Mabel Ward) Ch Ward, Gale, Dean, Rush; **Milton Junction R13** Milton Sec3 O120a (1900) Milton Jct. Tel. Milton Jct.

Culver, C. Eugene (Elsie M. Yeomans) Ch Charles H.; **Janesville R3** LaPrairie Sec4 O100a Sec5 T15a Consumers Ice Co. (1876) Rock Co. Tel. Janesville

Cumming, Mrs. Frances (Frances King) **Janesville R3** LaPrairie Sec23 O80a (1869) Rock Co. Tel. Janesville

Cunningham, Frank (Julia White) Ch Francis, Joseph; **Janesville R1** Harmony Sec26 T100a (1870) Rock Co. Tel. Janesville

Cunningham, George R. (Margaret Kennedy) Mrs. Margaret Kennedy mother; **Janesville R8** Fulton Sec32 T82a Mrs. Margaret Kennedy (1889) Bell Tel. Janesville

Cunningham, J. F. (Margaret Fisher) Ch John F.; **Milton R10** Harmony Sec13 O75a (1887) Milton Tel. Milton

Cunningham, Stephen (Rose Cunningham) Ch Helen, Ethel, Marcella; "Prairie Edge Farm" **Milton R10** Harmony Sec16 O120a (1868) Rock Co. Tel. Janesville

Cunningham, Will H. (Katherine Pierce) **Milton R10** Harmony Sec13 T50a Mrs. Mary Cunningham (1896) Milton Tel. Milton

Curtis, Frank A. (Margaret Miller) Ch Hugh, Clara, *Jay; **Beloit R27** Beloit Sec27 O1a (1917) Bell Tel. Beloit

Cutts, Fred L. (Helen Wells) Ch Rufus, Sarah, Verna, Lester H., *Lela, *Gladys, *Gertrude, *Helen; **Milton Junction R13** Harmony Sec6 O40a (1865) Milton Jct. Tel. Milton

D

Dabson, William (Clara Stapleton) Ch David, Benjamin, Pearl, Clara, *William, *Alice, *Fannie, *Mary, *Joseph; **Janesville R7** Janesville Sec20 T200a Walter Britt (1874) Bell Tel. Janesville

Dahl, Edward (Signa Eldstadt) **Janesville** Harmony Sec31 T38a Frank Atland (1912) Rock Co. Tel. Janesvlle

Dahl, Gustav (Christine Aenes) Ch Erling, Arthur; **Janesville R4** Rock Sec2 O18a (1915) Bell Tel. Janesville

Dahly, Harry (Signe M. Engebretsen) Ch Ellen, Segrid; **Janesville R6** Janesville Sec34 O35a (1900) Bell Tel. Janesville

Dalby, Henry M. (Cora Amundson) Ch Weston, Ardell; **Edgerton R5** Porter Sec24 T136a Charles Sweeney (1916) Edgerton Tel. Edgerton

Daley, Joseph P. (Stella Dumphy) Ch Francis, Thomas; **Janesville R5** Rock Sec4 T80a Thomas Dumphy (1890) Bell Tel. Janesville

Dallman, George (Augusta Kleinenhagen) Ch Thresa, Esther; **Janesville R1** Harmony Sec34 T120a J. W. Austin (1884) Rock Co. Tel. Janesville

Dallman, H. J. (Tracy Rucks) Ch Oscar, *George, *Clara, *Edward, *Emma; **Milton R10** Harmony Sec10 O80a (1864) Milton Tel. Milton Jct.

Dallman, Otto (Ida Stratar) Ch Clarence, Elizabeth, Paul, Carl, Ida, Frank, Otto, Erna; "Prairie Farm" **Milton Junction R13** Milton Sec16 O70a (1899) Milton Jct. Tel. Milton Jct.

Dalman, Edward (Bird Stone) **Janesville R8** Janesville Sec12 T7a E. Zelmer (1887)

Dalmann, William C. (Fredericka Affoldt) Ch Leora, Clara; **Edgerton R1** Fulton Sec8 O85a (1886) Edgerton Tel. Edgerton

Damerow, Charles J. (Pearl McIntosh) "High View Farm" **Beloit R27** Plymouth Sec35 O60a (1877) Orfordville Tel. Orfordville

Damerow, Herman J. (Hilda Teus) Ch Harry, Gladys, Margaret; "Fairview Farm" **Beloit R28** Plymouth Sec36 O80a (1880) Orfordville Tel. Orfordville

Damerow, Paul A. (Jennie Ellis) Ch Marie; **Hanover R1** Plymouth Sec27 O85a (1874) Orfordville Tel. Orfordville

Damon, Albert C. (Grace Rundall) Ch Charles E., Glenn H., Orville R.; "Union Truck and Poultry Farm" **Evansville R18** Union Sec10 O16½a (1917) Farmers Tel. Evansville

Daniels, Edward (Grace Jenson) Ch Dan, Jennie, Dick, Martha, Katie, *Gertrude, *Henrietta; **Edgerton R5** Porter Sec10 T257a Mrs. Martha Earle (1918) Edgerton Tel. Edgerton

Daniels, George E. (Ida Lovesee) Ch *Lyle; **Beloit R28** Beloit Sec23 O2a (1917) Bell Tel. Beloit

Danielson, Peter (Sarena Monson) Ch Rannie, Damar, Clarence, Rosella; **Edgerton R5** Fulton Sec17 O120a (1917) Edgerton Tel. Edgerton

Darling, Edgar J. (Ida Thompson) Ch Claude, *Florence; **Edgerton R4** Fulton Sec27 T100a W. H. Cox (1893)

Daubenbaugh, J. J. Ch Ethel, Esther, Elden, Edward, Dorothy, George; **Milton R11** Harmony Sec1 T120a J. A. Thompson (1919)

Davenport, William A. (Emma Whiteley) "Evergreen Poultry Farm" **Stoughton R4** Union Sec1 O60a (1860)

Davies, Frank L. (Alice Wright) Ch Verna, Florence, Roy; "Oak Grove Farm" **Evansville R17** Center Sec15 O110a (1861) Footville Tel. Footville

Davis, Charles B. Mrs. Fannie Guernsey mother; **Janesville R3** LaPrairie Sec25 O80a (1884) Rock Co. Tel. Janesville

Davis, Charles E. (Minnie Caldwell) **Janesville R8** Janesville Sec11 O80a (1868) Rock Co. Tel. Janesville

Davis, Charles H. (Leta Johnson) "Far View Dairy Farm" **Evansville R20** Magnolia Sec23 O80a (1881) Footville Tel. Footville

Davis, Dennis A. (Margaret Lalley) Ch Thelma; **Milton R10** Milton Sec34 O8a (1881) Milton Tel. Milton

Davis, E. S. (Anna Higgins) Ch Elmer, Irene; "Bellview Farm" **Janesville R8** Janesville Sec2 O100a (1866) Bell Tel. Janesville

Davis, Ferrill T. (Hazel Stevens) Ch Russell E.; "Sunny Side Farm" **Janesville R7** Center Sec2 O40a (1909)

Davis, Frank C. (Agnes Tews) Ch F. Curtice, Burnill; **Beloit R26** Newark Sec16 O120a (1876) Tel. Orfordville

Davis, George A. (Lillian Davis) Ch *Ella, *Lillian; **Janesville R2** LaPrairie Sec11 O80a (1870) Rock Co. Tel. Janesville

Davis, James Ch J. Edward, H. Addie; **Milton R10** Harmony Sec8 O160a (1849) Milton Tel. Milton

Davis, Jerome C. Nellie C. Davis mother; "The Elms Farm" **Beloit R26** Newark Sec16 T152a V. S. Davis Est. (1880) Orfordville Tel. Co. Orfordville

Davis, John E. (Lulu Cator) Ch *Laura, *Edward; **Evansville R17** Center Sec22 T47a (1864)

Davis, John G. (Nellie Luth) Ch Frank, Ruth; "City View Stock Farm" **Janesville R6** Janesville Sec32 O80a (1865)

Davis, Truman C. (Nettie L. Devereux) Ch Marshall, Stanley, Irene, Norris, *Flossie, *Neva; **Janesville R4** LaPrairie Sec18 O76a Sec19 T77a Thomas Thorson (1861) Rock Co. Tel. Janesville

Davis, William B. (Rose Randall) Ch *Irl; "Berry Hill Farm" **Janesville R7** Janesville Sec27 O18a (1896) Rock Co. Tel. Janesville

Dawson Bros. Evansville R19 Magnolia Sec6 O212a (1878) Bell Tel. Evansville

Dawson, Charles F. (Bertha Merrill) Ch James, Charles, *William; "The Dawson Addition" **Beloit R28** Beloit Sec23 O2a (1871) Bell Tel. Beloit

Dawson, George W. (Bertha Stuber) Ch Harriett, Ralph, *Olive, *Bertha; **Beloit R28** Beloit Sec26 O7½a (1861) Bell Tel. Beloit

Dawson, William N. (Robina Fisher) Ch Charles; Sarah Fisher mother; **Beloit R28** Beloit Sec23 O1a (1896)

Day, Charles L. (Lena Hafeman) Ch Florence, Ernestina, Orton, Dorothea, Leo; **Brodhead R4** Spring Valley Sec28 O76a (1877) Orfordville Tel. Orfordville

Day, Edward (Eva Whitting) Ch Frederick, Albert, Kathleen, Theodore, *May, *William, *Charles, *Edwin, *Elizabeth, *Fannie; "Shadyside Farm" **Beloit R28** Beloit Sec23 O18a (1865) Bell Tel. Beloit

Day, Edwin (Luella Klausner) Ch Clara; **Brodhead R5** Avon Sec24 O120a (1886)

Day, Leslie L. (Mildred Parmley) Ch Kenneth P.; **Footville** Center Sec32 T147a Mrs. H. Beach (1901) Footville Tel. Footville

Day, W. W. (Hattie Smith) "Valley View Farm" **Janesville R3** LaPrairie Sec23 O160a (1872) Rock Co. Janesville

Dearhammer, Harvey L. (Anna Bakke) "Pleasant Valley Stock Farm" **Beloit R27** Newark Sec3 O160a (1866) Orfordville Tel. Orfordville

Dearhammer, Mrs. Mary Hanover R1 Plymouth Sec15 O20a (1863) Orfordville Tel. Orfordville

Dearth, Joseph H. (Erna Sauer) Ch Leroy; **Brodhead R5** Avon Sec6 O80a (1918) Brodhead Tel. Brodhead

Dearth, Lou H. (Bessie Wentworth) **Brodhead R5** Avon Sec7 O160a (1918) Brodhead Tel. Brodhead

Decker, Charles C. (Judeth Coy) Ch Genevieve, Maud, Dorothy, Harold C.; "Maple Row Farm" **Janesville R1** Harmony Sec27 O39a (1869) Rock Co. Tel. Janesville

Decker, Mrs. George (Panola Shields) Ch Gwendolyne; **Janesville R8** Harmony Sec19 O18a (1862) Rock Co. Tel. Janesville

Decker, Henry L. (Dorothy Collins) Ch Kenneth, Donald, John, Harry, Robert; "Morgan Farm" **Beloit R30** Turtle Sec20 T975a H. Morgan (1913) Bell Tel. Beloit

Decker, Jonathan M. (Sarah Turner) Ch Stewart, Everett, Neva Edith, Leona May; **Milton R10** Harmony Sec20 O144a Part ower with Mrs. Hannah M. Decker (1877) Rock Co. Tel. Janesville

Decker, Leo M. (Amy Fursett) Ch Dorothy, Wilbur, Gladys, Gertrude, Kenneth; **Evansville R17** Union Sec25-36 O120a (1909) Farmers Tel. Evansville

Decker, R. D. (Leila Jones) **Janesville R1** Harmony Sec35 O80a (1883) Rock Co. Tel. Janesville

Decker, W. R. (Agnes Hammerlund) Ch Kenneth, Robert; **Janesville R1** Harmony Sec35 O80a (1889) Rock Co. Tel. Janesville

DeForest, O'Lansing Ch Jessie Eugene, John T., *Beaumont; "Wave Land Farm" **Janesville R6** Janesville Sec34 O30a Bell Tel. Janesville

DeGroff, Arthur (Florence Hart) Ch Lester, Faye, Russell; **Sharon R2** Clinton Sec36 T222a G. T. Petersen (1910) Bergen Tel. Bergen

Deitz, Oscar J. (Julia Doody) Ch Lucile; "Auto Turn" **Janesville R4** Rock Sec12 O1a (1910) Bell Tel. Janesville

Delsrud, Carl A. (Carolina Christoferson) **Beloit R26** Newark Sec4 T160a S. S. Strand (1895) Orfordville Tel. Orfordville

Delsrud, Knut Ch Sophie, *Gina, *Emma, *Carl; **Beloit R27** Plymouth Sec33 O1a (1880) Orfordville Tel. Orfordville

Demrow, Fred (Amelia Adee) Ch Frank, Ethel, Glen, Earl, Lester, Robert; **Evansville R17** Center Sec23 O115a (1880) Footville Tel. Footville

Demrow, William (Emma Lopp) Ch Walter, Jessie, Floyd; **Evansville R17** Center Sec23 O80a (1883) Footville Tel. Footville

Denison, Leedle (Elizabeth Richardson) Ch John H., Fred, Arthur S.; **Evansville R17** Union Sec35 T132a Capeland and Young (1905) Farmers Tel. Evansville

Denison, William (Grace Harper) Ch Ernest, Belle; **Evansville R18** Union Sec15 O39a (1911) Farmers Tel. Evansville

DeRemer, Claude (Comma Neilsen) Ch Archie; **Brooklyn R3** Union Sec2 O120a (1916) Farmers Tel. Brooklyn

Detmer, Harry W. "Maple Leaf Farm" **Hanover R1** Plymouth Sec15 O93a (1887) Orfordville Tel. Orfordville

Dettmer, Mrs. Ella (Ella Vanalstine) Mr. Allen Hurley; **Hanover R1** Plymouth O5a (1865)

Devan, Stephen (Susie Folton) Ch Anna, Lizzie, *Steve; **Milton R10** Harmony Sec13 O40a (1916)

Devine, Henry T. (Mable Smithson) "Plum Grove Farm" **Beloit R25** Beloit Sec33 O10a (1912) Bell Tel. Beloit

Dickey, Clayton O. Mrs. Dickey mother, Lucetta sister; **Orfordville R24** Spring Valley Sec16 O348a (1889) Orfordville Tel. Orfordville

Dickey, Mrs. J. F. (Lillian Taylor) Ch Clayton, Lucetta; **Orfordville R24** Spring Valley Sec16 O348a (1858)

Dickhoff, Theadore J. (Mary Jennings) Ch Lawrence; **Milton Junction R12** Lima Sec19 T252a G. D. Dickhoff (1890) Milton Tel. Milton

Dickinson, B. C. (Mary Walling) Ch Millard; "Seven Oaks Dairy Farm" **Beloit R30** Turtle Sec26 O131a (1911) Bell Tel. Beloit

Diehls, C. M. (Augusta Brown) Ch Carl, Elizabeth, *George, *Fred, *Minnie; **Janesville R7** Janesville Sec9 O64a (1881) Bell Tel. Janesville

Diehls, Fred A. (Elsie Hatton) Ch George Hattie, Verna; **Janesville R5** Plymouth Sec1 T80a Geo. Hatton (1888) Footville Tel. Footville

Diehls, George (Frances Burke) Ch Robert; **Janesville R7** Janesville Sec16 Farm Hand Aliah Maxwell (1890) Bell Tel. Janesville

Dierolf, Charles F. Ch Fred, Lydia, *Minnie, *Caroline,*Charles; **Whitewater R2** Lima Sec12 T120a Andrew Dixon (1919) Bell Tel. Co. Whitewater

Dietrich, Charley Ch William, Carl, Arthur, Erna, George; **Janesville R7** Janesville Sec15 O156a (1901) Bell Tel. Janesville

Dillree, John L. (Jennie Hammell) Ch John Jr., Genevieve, Evelyn, Fae; **Evansville R20** Magnolia T150a B. P. Hess (1887) Bell Tel. Evansville

Dillon, James D. (Mary Dwyer) Ch Kenneth; *Hazel, *John; **Janesville R2** LaPrairie Sec11 T110a John Terry (1871) Rock Co. Tel. Janesville

Disch, John (Lena Schmid) Ch Raymond, Bertha, Edwin, *Herbert, *Frederick; **Janesville R8** Harmony Sec18 O55a (1917) Bell Tel. Janesville

Ditloff, Mrs. Albert (Amelia Hammell) Ch Otto, *Louise, *Amelia; **Beloit R28** Rock Sec34 O229a (1883)

Dix, Phillip (Bertha Rahr) Ch Elsa Stone, Laura, Elmer, Emil, Milton, Wilma, *Phillip, *Arthur; "Lakeside Ice Co." **Milton Junction R13** Milton Sec20 O10a (1901) Milton Tel. Milton Jct.

Dixon, Albert R. Janesville R1 Harmony Sec30 O14½a (1877) Bell Tel. Janesville

Dixon, John M. (Esther Kelling) **Janesville R4** Rock Sec25 T216a (1891) Bell Tel. Janesville

Dixon, Martin J. (Rose A. Brucken) Ch Margaret, *Rose, *John; **Janesville R4** Rock Sec13 O131a (1872) Bell Tel. Janesville

Dixon, M. B. (Mary E. Perry) Ch Wayne, Wilbur; **Allen Grove R3** Clinton Sec1 O63a (1904) Clinton Tel. Co. Clinton

Dixon, William T. (Clara A. Fieber) "Evergreen Farm" **Evansville R17** Center Sec15 T80a Fisher Est. (1907) Footville Tel. Footville

Doan, Mrs. E. J. Ch Frank, Robert; **Tiffany** Turtle O82a (1846)

Dobbs, Bert H. (Mary Underhill) Ch Maybelle, Grace; **Beloit R28** Beloit Sec26 O5a (1915)

Dockhorn, Leslie (Anna Coen) Ch Fay, Ethel; **Janesville R2** Bradford Sec18 O160a (1900) Rock Co. and Clinton Tel. Janesville

Doczenrod, L. R. (Nellie Evans) "Pleasant View Stock Farm" **Clinton R34** Clinton Sec1 O105a (1912) Clinton Tel. Co. Clinton

Doering, Walter (Elsie Belter) **Avalon R9** Bradford Sec16 T200a R. G. Inman (1904) Clinton Tel. Co. Clinton

Doerr, Paul A. (Marie Stricker) Ch Carl, Elizabeth, Anna; **Edgerton R3** Fulton Sec2 O60a (1915) Edgerton Tel. Edgerton

Doerr, William R. (Amelia Sebell) Ch Lester, Bernice, Mary Sebell mother; **Edgerton R4** Fulton Sec22 O124a (1893)

Dohs, William J. (Edith Drefahl) Ch Lloyd; "Maple Hill Farm" **Evansville R17** Center Sec17-18 O140a (1869) Footville Tel. Footville

Donaldson, Charles A. (Flossie Flaugher) Ch Arthur, James, Ruth, Edith; **Lima Center R1** Lima Sec16 T277a John Dixon (1918) Bell Tel. Co. Lima Center

Donnelly, John G. (Ellen Bradley) Ch John, Alice, Harriett, James, Mary, *Joseph, *Rose, *Nellie, *Grace; **Evansville R17** Center Sec17 T200a C. H. Whitmore (1862) Footville Tel. Footville

Donner, Fred E. (Alvina Yirkey) "Prairie Farm" **Janesville R1** Harmony Sec35 O40a (1873)

Dooley Bros., James and George Brodhead R1 Spring Valley Sec1 O240a (1883-1886)

Dooly, William (Margaret Dumphy) **Janesville R6** Janesville Sec32 O92a (1919) Bell Tel. Janesville

Dorn, August F. (Amelia Wiesian) Ch Emma, Karl, Paul, Willie, Ella, *Max, *Lizzie, *Paul, Henrietta Wiesian sister; **Edgerton R4** Fulton Sec13 O145a (1893) Edgerton Tel. Edgerton

Dorner, William F. (Lydia Schumacher) Ch Frank; "Buroak Lawn Farm" **Brodhead R1** Spring Valley Sec1 O144a (1892) Footville Tel. Footville

Doty, Al. (Nellie Bending) Ch Alice; **Beloit R28** Beloit Sec14 O2a (1915) Bell Tel. Beloit

Doubleday, Charles J. (Mary Hanson) Ch Elizabeth, Mary, Wilson, Wallace; **Janesville R3** Bradford Sec19 O160a (1874) Clinton Tel. Clinton

Doubleday, Fred (Margaret McCughey) Ch Lester, Lorena; **Janesville R5** Rock Sec19 O167½a (1910) Bell Tel. Janesville

Dougan, W. J. (Eunice Trever) Ch Ronald, Trever, Esther; "The Dougan Guernsey Farm" **Beloit R30** Turtle Sec32 O177a (1906) Bell Tel. Beloit

Douglas, John A. (Lavinia A. Crawford) Ch Birdell; **Evansville R20** Union Sec33 O20a (1913)

Douglas, Orin H. (Ione McGlaughin) Ch Leroy, Winifred, Victor I. McGlaughin; **Lima Center R1** Lima Sec35 O100a (1900)

Douglas, W. O. (Ida M. Ellis) Ch Ellis, Eleanor, *Bernice, *Mary, *Lillie; "Douglas Dairy Farm" **Janesville R5** Plymouth Sec11-12 O90a (1853) Footville Tel. Footville

Downey, Percy B. (Veronica Cunning) "Benton Lawn Farm" **Whitewater R2** Lima Sec9 T200a Mrs. J. J. Downey (1889) Bell Tel. Co. Lima Center

Dowse, Frank L. (Gertrude St. John) Bernice Gleason niece; **Evansville R16** Porter Sec33 O60a (1876) Evansville Tel. Evansville

Doyle, William E. (Mary Rodgers) Ch Hazel, Ruth, Nancy, William, Arthur; **Janesville R4** Rock Sec25 T338a Gunn Connors (1917) Bell Tel. Janesville

Draeger, Ewalt R. (Pauline Potratz) Ch Clifford, Otto, Ewalt; **Clinton R34** Bradford Sec33 T175a Platt Est. (1897) Clinton Tel. Clinton

Draeger, Otto (Martha Graham) Ch Ramona; **Clinton R34** Bradford Sec20 O160a (1895) Clinton Tel. Clinton

Drafahl, Frank (Daisy Burnett) Ch *Lola, *Hattie; "Maple Grove Farm" **Evansville R17** Center Sec18 O40a (1872) Footville Tel. Footville

Drafahl, George H. (Anna Butts) Ch Fred; **Evansville R17** Center Sec20 O100a (1876) Footville Tel. Footville

Drafahl, Henry (Augusta Woodstock) Ch Ellen *Mrs. Anna Mohns, *Minnie Wienke; **Janesville R6** Center Sec33-34 O160a (1865) Footville Tel. Footville

Drafahl, Peter (Amelia Gramee) Ch *Annie, *Sadie, *Myrtle, *Emma, *Allie, *Floyd; "Bass Creek Stock Farm" **Afton** Rock Sec28 O208a (1867) Rock Co. Tel. Janesville

Drafahl, Robert (Della Mohns) **Janesville R6** Center Sec33-34 T160a Henry Drafahl (1890) Footville Tel. Footville

Drafahl, William (Mary L. Selck) Ch Cora, Levi, Stanley; **Janesville R6** Center Sec19-30 O223a (1863) Footville Tel. Footville

Drafahl, William F. (Mary Badenhop) **Evansville R17** Center Sec20-21 O126a (1877) Footville Tel. Co. Footville

Dresden, Harry (Florence Allen) Ch Leora, Blanche; **Beloit R27** Beloit Sec27 O2a (1917) Bell Tel. Beloit

Dresser, Edwin C. (Letitia Marston) Ch Ardis, Marston, Irene; **Beloit R30** Clinton Sec19 O94a (1876) Clinton Tel. Clinton

Dresser, Jasper (Edith Davies) Ch Norman, Gilbert, Russell, Jeanette, Eunice; "Clover Knoll Farm" **Beloit R30** Clinton Sec19 O100a (1885) Clinton Tel. Co. Clinton

Dresser, W. E. (I. M. Patch) Ch Marion, Phoebe, Helen, Jasper, Clarence, Paul; **Clinton R33** Clinton Sec19 O58½a (1856) Clinton Tel. Co. Clinton

Drevdahl, Robert (Anna Larson) Ch Earl, Russell, Hellen, Gladys; **Brodhead R1** Magnolia Sec36 O4a (1900)

Drew, Daniel Mary Drew mother, Hallie Drew sister; **Brodhead R1** Magnolia Sec35 O160a (1872) Footville Tel. Footville

Drew, Matthew A. (Nellie Canary) Ch Helen; **Brodhead R1** Magnolia Sec35 O160a (1888) Footville Tel. Footville

Drew, T. C. (Rose Heffron) Ch Margaret, Mary, James, Thomas, Charlotte, Daniel, Joseph; **Brodhead R1** Magnolia Sec35 O80a (1880) Footville Tel. Footville

Duckett, Charlie E. Milton Junction R12 Lima Sec20 O173a Farm Hand F. L. Christmas Sec20 T4a Mrs. Edith Craig (1897) Bell Tel. Lima Center

Duckett, Frank E. (Mable Grace Westrick) **Milton Junction R12** Lima Sec21 T83a Herman Kranz (1897)

Duckett, George H. (Ida Irving) Florence, Esther, Julia, Mary, Jay, Emily, Charles, *Frank; **Milton Junction R12** Milton Sec24 O144a (1896) Milton Jct. Tel. Milton Jct.

Duggan, Mrs. Julia (Julia Thompson) Ch Edward, William, *Mathew; **Beloit R28** Beloit Sec2 O305a (1840) Bell Tel. Beloit

Duggan, Mathew J. (Helen I. Golden) Ch William M., Regenie; "Maple Grove Farm" **Janesville R4** Rock Sec23 O160a (1888) Bell Tel. Janesville

Dumphy, Joseph P. (Mary Costigan) "Maple Leaf Stock Farm" **Milton R10** Harmony Sec10 O80a (1868) Milton Tel. Milton Jct.

Dunbar, Emery R. (Sarah Davies) Ch Ernest L., Harry; **Hanover R1** Plymouth Sec2 O1a (1856) Footville Tel. Footville

Dunham, Claud E. "Hazledean Farm" **Janesville R7** Janesville Sec8 O140a (1867) Rock Co. Tel Janesville

Dunlavy, Charles (Mary Butcher) **Milton R11** Lima Sec32 O120a (1918) Milton Tel. Co. Milton

Dunn, William C. (Eleanor Ward) Ch Gladys, Hazel, Irene, Edith, William, Esther, Marion, *Eleanor; "Clover Hill Farm" **Clinton R34** Bradford Sec32 O132a (1892) Clinton Tel. Clinton

Duoss Bros., Andrew and Christ (Anna Paulson) Ch Clara, Ester, Gabelle, Stanley, wife and children of Andrew; "Emerald Heights" **Janesville R2** Bradford Sec8 O200a (1902) Rock Co. Tel. Janesville

Dutton, E. W. "Mount Pleasant Farm" **Janesville R8** Janesville Sec12 T100a Ellen F. Dutton (1877) Rock Co. Tel. Janesville

Duxstad, O. B. Clinton R32 Clinton Sec32 O240a Clinton Tel. Co. Clinton

Duxstad, Walter (Gertrude Westby) Ch Ethel; "Corner Park Farm" **Clinton R32** Clinton Sec20 T181a Henry Netesta (1917) Bergen Tel. Co. Bergen

Dykeman, William H. (Frances Woodman) Ch William, Marthial; **Clinton R34** Bradford Sec22 O160a (1870) Clinton Tel. Clinton

E

Earle, Fancher (Bertha Russell) Ch Claude, Martin, *Hugh, *Verna, *Mina; **Beloit R29** LaPrairie Sec33 O40a (1865)

Earle, Robert (Margaret McCarthy) Ch Lucile, Marion, Margaret, Robert, Catherine; **Edgerton R5** Porter Sec15 O80a (1867) Edgerton Tel. Edgerton

Eastman, John E. (Mable Kensey) Ch Alice, Maud, *Mae; **Evansville R19** Magnolia Sec9 O40a (1868) Bell Tel. Evansville

Easton, Artie M. (Lula Kinn) Ch Edna, Charlie, Velma, Melvin, Raymond, Artie Jr.; "Be-mis-sippi Farm" **Hanover R1** Plymouth Sec3 T240a Kiron J. Bemis (1915) Footville Tel. Co. Footville

Easton, Jerry (Susan C. Woltz) Ch Sylvia, Jerry M., Iva M., *William H., *Arthur M., *Mary L.; **Janesville R5** Rock Sec3 T433a E. W. Frohe (1915) Bell Tel. Janesville

Eauclair, Charles A. (Kate Green) Ch Phylis, Dorothy; **Afton** Rock Sec21 O157a (1881) Rock Co. Tel. Janesville

Eauclaire, Isaac (Anna Reifenberg) Ch *Minnie, *Lena, *Francis, *Barbara, *Charley, *Jessie; **Janesville R4** Rock Sec25 O10a (1855)

Eddy, Edward W. Sarah, Clara sisters; **Beloit R28** Beloit Sec23 O30a (1851) Bell Tel. Beloit

Eddy, John C. (Lizzie Deitloff) Ch *Julius, *Frank; **Beloit R28** Beloit Sec3 O80a (1852) Bell Tel. Beloit

Eddy, John D. (Susan Reynolds) Ch Lovell; "Fairview Farm" **Beloit R29** Beloit Sec24 O83a (1854) Bell Tel. Beloit

Eddy, Julius A. (Edith Stiegmann) "Hillside Stock Farm" **Beloit R28** Rock Sec29 O160a (1893) Bell Tel. Beloit

Eddy, Louis P. (Genevieve Mayberrie) Ch Florence, Evelyn; "Sunny Side Farm" **Beloit R29** Turtle Sec3 O43a (1866)

Eddy, William S. (Edith Woodman) Ch Lawrence, Elsie; **Clinton R35** Turtle Sec1 O85a (1870) Clinton Tel. Co. Clinton

Edwardson, Peter (Anna Johnson) Ch Arnold, Elmer, Edith, Clarence, Willard; **Edgerton R4** Fulton Sec14 T134a Mrs. William Earl (1914) Milton Jct, Tel. Milton Jct.

Egan, J. E. (Laura Schuman) Ch John, Edward; "Fair View Farm" **Orfordville** Spring Valley Sec13 O258a (1860) Orfordville Tel. Orfordville

Egelhof, Joseph (Anna Thiesing) Ch Lulu, Nellie, Elzabeth, Joseph, Frieda, Beulah, James; **Brodhead R5** Avon Sec7 T160a Miss Amelia Speth (1919)

Eggen, Hans P. (Nickolena Foslin) Ch Elmer, Eva, Pearl, *Julia, *Hilda; **Brodhead R4** Plymouth Sec31 O170a (1880) Orfordville Tel. Orfordville

Eggen, John C. (Hilda Lofthus) Ch Viola, Clayton, James; **Orfordville R24** Plymouth Sec19 O6a (1883) Orfordville Tel. Ordfordville

Eggen, Louis P. (Barbara Liston) Ch Bennett, Otto, Lillian, Mabel, Ethel, Lyle, Wellman, Belvia, *Laura, *Clara, *Ida, *Ella; **Orfordville R24** Plymouth Sec31 O180a (1885) Orfordville Tel. Orfordville

Eggen, Olin (Bertha Jeuck) **Orfordville R24** Plymouth Sec28 O148a (1898) Orfordville Tel. Orfordville

Ehlert, Fred (Annie Humboldt) Ch Roy, Lucile, Carmen; **Brodhead R4** Spring Valley Sec33 O106a (1907) Brodhead Tel. Brodhead

Eicher, Eugene (Elizabeth Kelley) Gladys, Nellie, Flossie, Ruby, Clyde, Velma, Pearl; **Beloit R25** Newark Sec29 O212a (1874) Tel. Orfordville

Eldridge, Emmett E. (Blanche Whitlock) Ch Jean, Betty; "The Highlands" **Beloit R29** Turtle Sec9 O40a (1890) Bell Tel. Beloit

Elfendahl, Mrs. Eleanore (Eleanore Schrader) Ch Fred, Caroline; **Beloit R28** Beloit Sec15 O170a (1881)

Elfendahl, Fred H. Caroline sister; **Beloit R28** Beloit Sec15 O176a H. Elfendahl Est. (1881) Bell Tel. Beloit

Elgsten, Carl (Mattie Shan) Ch Ethel; **Clinton R32** Clinton Sec22 O80a (1886)

Elleson, Ephriem (Hettie Leart) Ch Rolong; **Edgerton R1** Fulton Sec6 O56.5a (1875) Edgerton Tel. Edgerton

Ellingson, Allen (Belle Paulson) Ch Marmon; "Elevated Heights Farm" **Evansville R16** Porter Sec28 O80a (1852) Gibbs Lake Tel. Evansville

Ellion, Andrew F. "Clear View" **Janesville R5** Rock Sec17 O120a (1867) Janesville Tel. Rock Co.

Ellis, Arthur W. (Maud Thomas) Ch Kenneth; "Kozy Korner Stock Farm" **Brooklyn R4** Union Sec7 O92a (1890) Farmers Tel. Brooklyn

Ellis, Clifford C. (Ella E. Butts) **Evansville R19** Union Sec7 O94a (1891) Farmers Tel. Brooklyn

Ellis, Edward J. (Sadie Ames) "Evergreen Stock Farm" **Evansville R19** Union Sec7 T130a J. C. Ellis (1888) Farmers Tel. Brooklyn

Ellis, Frank G. (Emma Hopplien) Ch Harold; **Janesville R5** Plymouth Sec12 T165a John Ellis (1886) Footville Tel. Footville

Ellis, George F. (Rosa Hatton) Ch Mary; **Janesville R5** Rock Sec7 O80a (1879)

Elmer, Henry (Irene Krause) Ch LaVern; **Evansville R19** Union Sec20 T110a Seymour Purinton (1918) Farmers Tel. Evansville

Elphick Walter L. (Nora Gould) Ch Merrill, Howard, Maribelle; "Oak Grove Farm" **Lima Center R1** Lima Sec27 O100a (1872) Bell Tel Lima

Ely, William F. Ch Alexander W., Hortense and husband, Frank Pease Jr. and children William, Mary, Ella; **Edgewater R5** Porter Sec13 T265a Alex White Estate (1889) Edgewater Tel. Edgewater

Emerson, John L. (Anna Mavens) **Beloit R27** Newark Sec1 T276a Emerson Est. (1891) Orfordville Tel. Orfordville

Emerson, Lester P. (Rick Ketzrow) Ch *William, *Louis, *Anna, *Lucy Ketzrow; **Janesville R4** Rock Sec22 O125a (1881)

Emery, George E. (Ethel Paul) Ch Frederick, Pauline; "Emery Homestead" **Evansville R19** Union Sec18-19 O240a (1867) Farmers Tel. Evansville

Enderson, Mrs. Amelia S. and Sons (Amelia Olson) Ch Henry, Randy, Harold, Elen, Milton; **Davis, Ill. R1** Avon Sec29 O240a (1879) Durand Tel. Durand

Engbretson, Engbert (Annie Olson) Ch Nellie; **Beloit R27** Beloit Sec9 O21a (1905)

Engebretson, Mrs. Charles. Ch Harry, Nina, Rena, Alice, Clarence, Palmer, Lyman, Chester Ruby, Pearl; **Clinton R35** Turtle Sec24 O154a (1904) Clinton Tel. Clinton

Engebretson, Lewis (Ada Hoit) Ch Lloyd, Ira; **Beloit R27** Beloit Sec27 O1a (1890) Bell Tel. Beloit

Engelbretson, Matt (Anna Olson) Ch Segda, Oscar; **Brodhead R4** Spring Valley Sec26 O120a (1906) Orfordville Tel. Orfordville

Engelke August (Alvina Schmidt) Ch Ervin Albert, Rena, Frances, *Edna; **Afton** Rock Sec21 O80a (1890) Rock Tel. Janesville

Engen, Andrew A. (Anna Ringholt) Ch Nina, *Ben; **Brodhead R4** Newark Sec6 O151a (1840) Orfordville Tel. Orfordville

Engen, Bennie A. (Hilda Anderson) Ch Alton, Seymour, Loraine; **Brodhead R4** Newark Sec7 T130a A. A. Engen (1889) Orfordville Tel. Orfordville

Engen, Lewis S. (Lena Sveon) Ch Orin, Mabel; **Brodhead R5** Avon Sec3 O120a (1886) Brodhead Tel. Brodhead

Engen, Mathias O. (Mary Holstead) Ch Marvin, Mabel, Edwin, Theodore; **Brodhead R4** Avon Sec12 O40a (1893) Orfordville Tel. Orfordville

Enger, Eliz L. (Bertha Martinson) Ch *Elizabeth; **Clinton R32** Clinton Sec32 O20a (1885) Bergen Tel. Co. Bergen

Enich, William T. (Rhoda Settle) Ch Mildred, Cora; **Beloit R28** Beloit Sec23 O18a (1913) Bell Tel. Beloit

Ennis, Daniel W. Ch Florence, *William; **Beloit R28** Rock Sec28 O18a (1901)

Ennis, James F. (Anna Scott) Ch Scott, Harvey, Francis, Arthur, Floyd, *Julia, *Oney; "Hillside Farm" **Orfordville R24** Spring Valley Sec15 O120a (1857) Orfordville Tel. Orfordville

Ensor, George Ch *Harold; **Evansville R20** Magnolia Sec19 T160a C. Braughton (1914)

Ensor, Harold (Flossie Perry) Ch George· **Evansville R20** Magnolia Sec30 T120a A. L. Burtes (1918) Bell Tel. Albany

Ensor, James (Maude L. St. John) Ch LeRoy, Grace, Edith; **Brodhead R1** Magnolia Sec35 T140a Dr. W. T. Hoyt (1912) Brodhead Tel. Brodhead

Erdman, Chas Jr. (Elvina Wee) Ch Harold; **Orfordville** Spring Valley Sec12 T80a Mrs. Chas. Erdman (1892) Orfordville Tel. Ordfordville

Erdman, Frank (Aura Sturdevant) **Evansville R20** Magnolia Sec14 T180a Wm. Sturdevant (1906) Footville

Erdman, Gust (Agnes Puley) Ch Alfred, Elsie, Harold, Lester; **Janesville R6** Center Sec26 T118a Wm. Leman (1884) Footville Tel. Footville

Erickson, Christ (Bertha Nerveson) Ch Anna, Ringwold, Bertha, Christ, Olaf, Andrew; **Clinton R32** Clinton Sec28 T132a B. Lee (1910) Clinton Tel. Co. Clinton

Erickson, Edval (Mary Johnson) Ch Oscar, Bertha, Hilda, Margaret, Olga, Melvin, Alma, Antone, Theodore, Baby; **Orfordville R24** Plymouth Sec19 T144a Hesgard (1902) Orfordville Tel. Orfordville

Erickson, Lars (Heda Hanson) Ch Hilma, Carl, Edwin, Lillian, Theresa, *Anna, *Laura, *Clara, *Iuga; **Evansville R18** Porter Sec6 O100a (1882) Porter Tel. Evansville

Erickson, E. M. (Myrtle Dewey) Ch Dorothy, Donald; **Janesville R6** Janesville O10a (1880) Bell and Rock Co. Tel. Janesville

Erlandson, John (Helma Ilsaas) Ch Helen, Clara, George; **Edgerton R1** Porter Sec10 T85a Thomas Stearrs (1905)

Erliets, George (Anna Wing) Ch George, *Glenn; **Beloit R25** Newark Sec29 T48a Almana Wing (1900)

Eurc & Collier Janesville R4 Rock Sec26 T100a C. C. Fink (1915)

Evensen, Frederick M. (Iva Huber) **Clinton R34** Bradford Sec24 T80a George Hachwell (1908)

Everill, George (Ida Johnson) Ch Ella, Wallace; "Maplelawn Stock Farm" **Evansville R17** Magnolia Sec1 O81a (1916) Bell Tel. Evansville

Everson, Albert (Emma Utabijaa) Ch Slyvan, Leroy; **Brodhead R4** Spring Valley Sec29 T260a S. S. Everson (1896)

Everson, Carl O. (Laura Knudson) **Brodhead R5** Avon Sec20 T432a Matchus Est. (1917)

Everson, Charles (Anna VanWort) Ch Bessie; **Evansville R16** Porter Sec30 O60a (1865) Evansville Tel. Evansville

Everson, Henry E. (Della Heyerdahl) **Orfordville R24** Spring Valley Sec21 T280a Andrew Everson (1887) Orfordville Tel. Orfordville

Everson, Jens Mary Clough housekeeper; **Beloit R29** Turtle Sec3 T77a August Mundt (1890)

Everson, Joseph P. (Anna Norman) Ch Mabel, Perry, Orvin, Clarence; **Brodhead R4** Spring Valley Sec31 O171a (1873) Brodhead Tel. Brodhead

Everson, Martin (Mabel Olson) Ch Edward, Melvin, Arthur; **Milton R11** Johnstown Sec2-3 O92a (1916)

Everson, Oscar E. (Olive Anderson) Ch Ellsworth; **Brodhead R5** Avon Sec8 T80a George McNitt (1898)

Everson, Swen S. Ch Albert *Carl, *Oscar, *Sam, *Nettie, *Emma; **Brodhead R4** Spring Valley Sec39 O260a (1845)

Everson, Tilman H. (Mabel Burtness) Ch Marie; **Orfordville R24** Spring Valley Sec16 O111a T58½a Thomas Everson (1890) Brodhead Tel. Brodhead

Everson, Torris A. (Clara Clemetson) "Bur Oak Farm" **Orfordville R24** Spring Valley Sec23 O80a (1882) Orfordville Tel. Co. Orfordville

Extrom, Charles J. (Alma Johnson) Ch James, Alice, Ethel, Sylvia, Milford, Mildred; **Janesville R2** La-Prairie Sec1 T5a David Jones (1899)

F

Fairbanks, Frank E. (Maud Nelson) **Brooklyn R3** Union Sec6 T100a Richard Stanish (1918) Farmers Line Brooklyn

Fairbert, Jacob J. "Goose Creek Bend Farm" **Beloit R28** Beloit Sec9 O103½a (1888) Bell Tel. Beloit

Fairbert, Peter (Mary Goitz) Ch William, Fred, Lewis, Minnie, *Henry, *Charlie, *Jake; "Valley Shade Farm" **Beloit R28** Beloit Sec10 O80a (1885) Bell Tel. Beloit

Fairchild, James E. (Lillian Mayo) **Beloit R28** Beloit Sec12 O½a (1890) Bell Tel. Beloit

Falk, Charles F. (Amelia Menegshol) Ch Margaret, Harold, Marion; **Janesville R8** Fulton Sec31 T145a Albert Wendt (1915) Janesville Tel. Janesville

Falk, Will (Minnie Papcke) Ch Sadie; **Milton R11** Johnstown Sec15 T85a Albert Wendt (1916)

Fanning Bros. Eward, William and James "Fanning Bros. Farm" **Milton R10** Harmony Sec9-16 O114a (1869) Milton Tel. Milton

Fanning, Hugh (Genevieve Carney) Ch Frances, Freddie, Eugene, Norine, Roger; **Milton R10** Harmony Sec4 T160a John Fanning (1888) Milton Jct. Tel. Milton

Fanning, James (Mary Pierce) Ch Katherine, Ella, James P.; "West View Farm" **Janesville R3** La Prairie Sec19 O120a (1874) Rock Co. Tel. Janesville

Fanning, James (Ann Kehoe) **Janesville R2** Harmony Sec32 T78a Miles Fanning (1901) Bell Tel. Janesville

Fanning, James S. (Amelia Schneider) Ch *John; **Milton R10** Harmony Sec24 T80a Mrs. Anna Schneider (1873) Milton Tel. Milton

Fanning, John (Anna Monague) Ch William, Helen, Raymond, John, Mary, Elizabeth, Babe; **Milton R11** Johnstown Sec9 O120a (1880) Rock Co. Tel. Janesville

Fanning, Michael (Bridget Holland) Ch Mary, Stephen, Bartholomew, Ann, John, Bridget, Miles, Patrick, *Catherine, *Margaret; **Milton R11** Johnstown Sec3 O100a (1886)

Fanning, Miles Ch Mary, James, Miles, *Rose; **Janesville R2** Harmony Sec32 O78a (1901) Bell Tel. Janesville

Fanning, Miles (Elizabeth Snyder) Ch Alice; **Janesville R1** Harmony Sec28 O44a (1889) Bell Tel. Janesville

Fanning, Stephen (Nettie Brown) Ch Botious, Katherine, Rosie, Miles, *Marguerite, *Josephine; **Janesville R1** Harmony Sec28 O40a (1909)

STEPHEN FANNING AND FAMILY

Fanning, Miles P. (Marguerite Cunningham) Ch Stephen, Mary; **Janesville R4** Rock Sec3 O133a (1887) Rock Co. and Bell Tel. Janesville

Fanning, Patrick J. (Lula Mullen) Ch Agnes, Joseph, Paul, Kathleen, Charles; **Milton R10** Milton Sec34 T160a John Fanning (1886) Milton Tel. Milton

Farmer, George W. (Elsie Keech Crowther) "Plainview Poultry Farm" **Beloit R29** Turtle Sec19 O5a (1903) Bell Tel. Beloit

Farnsworth, Byron W. (Sarah Peacock) Ch Nettie, *Mable, *Roy "The Highland Stock Farm" **Whitewater R1** Lima Sec25 O129a (1879)

Farnsworth, Roy C. (Bertha Warner) Ch Hazel, Earl, Floyd, Grace, Gertrude, Edna, Florence, Arlene; "The Highland Stock Farm" **Lima Center R1** Lima Sec25 T129a B. W. Farnsworth (1878) Wis. Tel. Lima Center

Farrell, Lyman (Sylvia Gretzmaker) Ch Viola, Elaine, Doris; **Brooklyn R3** Union Sec12 O100a (1918) Farmers Line Evansville

Farrell, Matthew F. (Kate Keegan) Ch Austin, Lyman, Stanley; **Brooklyn R3** Union Sec8-9 O116a (1890)

Farrelly, James A. Ch Myrtle; "Ridgeway Farm" **Beloit R28** Beloit Sec14 O50a (1857) Bell Tel. Beloit

Farrington, Edward F. (Elizabeth O'Connor) Ch Allen, Genevieve, Helen, Catherine, Clarice; **Janesville R7** Fulton O575a (1869) Bell Tel. Janesville

Farrington, John B. Ch Esther, John B. Jr., *Estella, *Frank; **Janesville R7** Fulton Sec31 O77a (1865) Janesville Bell Tel. Janesville

Fast, John C. (Edith Reimer) Ch Albert, Luella sister; **Beloit R26** Newark Sec22 T238a (1889) Bell Tel. Beloit

Feeney, Patrick J. (Anna Nicholson) Ch James, Marie, Margaret, Alice; **Janesville R1** Harmony Sec29 O26a (1884)

Fehly, Fred G. (Margerett Weyher) Ch Fred T., Marie H., Henry D., Ernest J., Minnie R.; **Whitewater R2** Lima Sec11 O80a (1887)

Feirn, Samuel (Edith Christian) Ch Irving, Helen, Harold, Harriett; **Janesville R3** LaPrairie Sec7 T225a Chicago & N. W. R. R. Co. (1918)

Feirn, Walter F. (Lucy Pann) Ch Fred, Florence, Ralph, Dorothy, Wallace, Bessie; **Janesville R3** LaPrairie Sec21 O160a (1875) Rock Co. Tel. Janesville

Feldt, Edward (Bertha Schwartz) Ch Gertrude, Bernice, Jay; **Evansville R19** Union Sec18 T258a William Baldwin Est.

Fellows, L. B. (May Bumis) Ch Roy, Earl, *Neva; "Cherry Grove Stock Farm" **Evansville R16** Center O183a (1861) Evansville Footville Tel.

Fenn, George E. (Myra Slater) Ch Leroy; **Evansville R17** Magnolia Sec13 O109a (1870) Footville Tel. Footville

Fenrick, Ernest W. (Anna Benush) Ch Helen, Gladys, Mildred, Wilber; **Evansville R17** Center Sec24 O80a (1892) Footville Tel. Footville

Fenrick, Frank A. (Meda Leader) Ch Elmer, Hilburt; **Evansville R16** Union Sec23 T87a C. G. Blackman (1916) Farmers Line Evansville

Fenrick, Fred F. (Anna Gransee) Ch Clarance, Mable, Stanley, Alice, Edna, Marian, Lester; **Evansville R17** Center Sec14 O80a (1892) Footville Tel. Footville

Fenrick, Fred J. (Lizzie Fame) Ch Elsie, *Fred, *Herman, *Ernest, *Frank; **Evansville R16** Center Sec4 O20a (1892)

Fenrick, Herman (Grace C. Milbrondt) Ch Clifford, Edward, Evelyn; "Fenrick Holstein Cattle Farm" **Evansville R16** Porter Sec33 O99a (1889) Evansville Tel. Evansville

Fenrick, Herman J. (Minnie Gransee) Ch Arthur, Martha, Paul, *Louise; **Evansville R16** Center Sec9-8 O80a (1894)

Fenrick, William J. (Bertha Olf) Ch Lena, Martha, William, Herbert; **Evansville R17** Center Sec23 O80a (1889) Footville Tel. Footville

Fenton, Fredrick B. "Fenton's Grove" **Beloit R29** Beloit Sec23 T38a Mrs. Fenton Smith (1852)

Fessanden, Horace Ch *Ora, *Ina; **Janesville R4** Rock Sec27 O110a (1851) Bell Tel. Janesville

Fessenden, O. A. (Fannie Smith) **Edgerton R5** Porter Sec24 O160a (1862) Edgerton Tel. Edgerton

Fetherston, James W. (Harriet Mansur) Ch Elsie, Margaret, J. LeRoy, J. Harold; **Milton R10** Johnstown Sec7 O153a (1900) Rock Co. Tel. Milton.

Fiebke, Fred R. (Minnie Runge) Ch Herman, Gertrude; **Beloit R27** Beloit Sec27 O7½a (1907) Bell Tel. Beloit

Fiedler, F. August (Mary Kreklow) Ch Mabel, Carl, Ferdinand, Alfred; **Edgerton R4** Fulton Sec24 T80a August Fiedler (1890) Milton Jct. Tel. Milton Jct.

Fiedler, Gustav (Alice Huebner) Ch Gustav Jr., Mildred; **Janesville R8** Fulton Sec26 T100a Fred Becker (1880)

Fiedler, Louie A. Ch Ethel, Clarence; **Edgerton R4** Fulton Sec22 O80a (1880)

Fiedler, L. J. (Augusta Moahs) Ch August, Lydia.. "North Farm" **Janesville R4** Rock Sec10 O62a (1885) Bell Tel. Janesville

Fiedler, William A. Ch Lilian, Edith, Herman, Marie, Elsie; **Janesville R8** Fulton O80a (1882)

Fiedler, W. S. (Anna Lutz) Ch John, Wilma, Laura, Herbert; **Edgerton R4** Fulton Sec26 T240a Henry Martin (1877)

Fields, Frank E. (Harriet Wenham) Ch George, James, Clarence, Merle, Eldyn, Fern, Ethel; "The Elms" **Milton Junction R13** Milton Sec10 O76a (1910) Milton Jct. Tel. Milton Jct.

Finch, Frank A. (Cora Finch) Ch Ora, Russell; **Janesville R2** LaPrairie Sec14 O100a (1865) Rock Co. Tel. Janesville

Finch, Harry A. (Inez Chase) Ch Ada; **Janesville R2** LaPrairie Sec14 O120a (1863) Rock Co. Tel. Janesville

Fink, Ernest J. (Julia Legenski) Ch Henry, Christina, John, Leanard, Leo, Helen, *Anna, *Clara, *Mary; **Janesville R3** LaPrairie Sec21 T200a Walter Schultz Est. (1897) Rock Co. Tel. Janesville

Finley, Andrew J. (Alice Kline) James A. brother; **Beloit R28** Beloit Sec4 T270a A. B. Finley Est. (1888) Bell Tel. Beloit

Finley, C. S. Janesville R5 Rock Sec7 T157a J. M. Finley (1895) Bell Tel. Janesville

Finley, Frank Janesville R5 Rock Sec18 O80a (1892)

Finley, M. C. (Margaret Conway) Ch Richard, Mamie, Loretto, Raymond, Margaret, Irene; **Janesville R5** Rock Sec9 O180a (1863) Rock Co. Tel. Janesville

Finley, Richard Janesville R5 Rock Sec4 O92½a (1891) Rock County Tel. Janesville

Finnane, Col. Daniel F. (Nellie Dunphy) Ch Margaret, Juliette, Francis, James, Nellie, Anastasia, Michael, *Alice, *Catharine; "Pleasant View Farm" **Evansville R18** Union Sec22 O150a (1918) Farmers Line Evansville.

Finnane, William (Mary K. Mehen) Ch Mary, Julia, Sadie, Dan, Josephine, Alice; "May Flower Hill Stock Farm" **Janesville R5** Plymouth Sec12 O141a (1857)

Finster, Emil (Anna Schwengels) "Pleasant View Farm" **Clinton R34** Clinton Sec2 T130a Robert Finster (1885) Clinton Tel. Co. Clinton

Finster, Robert (Ottilie Neff) Ch Martha, Clara, Lydia, Henry, Walter, *Emil, *Marie, *Martin; "Rose Hill Farm" **Clinton R34** Bradford Sec29 O209¼a (1879) Clinton Tel. Clinton

Fisher, Charley C. (Martha Bush) Ch Violet, Marie; **Hanover R1** Plymouth Sec8 O60a (1890) Footville Tel. Footville

Fisher, Clayton E. (Eva Stewart) Ch Evelyn, Maxine, C Evan; "Rural Dale Farm" **Janesville R6** Center Sec27 O80a (1883) Footville Tel. Footville

Fisher, Frank (Fadelia Benton) **Janesville R4** Rock Sec2 O612a (1885) Bell Tel. Janesville

Fisher, John H. (Nellie C. Babcock) Ch Mary, Hugh, *Clayton, *Daisy, *Charles, *Cora, *Graham; "Rose Creek Stock Farm" **Evansville R17** Center Sec23 O80a (1860) Footville Tel. Footville

Fisher, John L. (Maude Nowlan) Ch Edward; "Green Cove Farm" **Janesville R5** Rock Sec6 O200a T40a E. W. Fisher (1876) Rock Co. Tel. Janesville

Fixter, Enoch (Lillia Dunn) "Lone Pine Farm" **Lima Center R1** Lima Sec14 O40a (1887)

Fjelsted, Ole J. (Julia Heland) Ch Mons, Lawrence, Elmer, George, Susie, Olga, Hilda, Sanford, *John, *Ben, *Otto; **Beloit R25** Avon Sec25 O350a (1905) Orfordville Tel. Orfordville

Flaherty, William F. (Elsie Blin) Ch Floyd, Vern, Daisy, Dollie, Orville, Jessie, Maud, George; **Brodhead R1** Magnolia Sec29 T440a Mr. Gardner (1889) Brodhead Tel. Brodhead

Fleidner, Charles E. (Lillie Williams) Ch Ruth, Norma; **Beloit R28** Beloit Sec23 O1a (1918)

Flood, Patrick (Rose Fanning) Ch Mary; "Jo Fisher Farm" **Janesville R5** Rock Sec4 T105a Joseph Fisher (1884) Bell Tel. Janesville

Flood, Walter (Olive Butts) Ch Lilac; **Brooklyn R3** Union Sec3 T139a Peter B. Flood (1912) Farmers Tel. Brooklyn

Florin, William J. (Rose Locke) Ch Harold; **Avalon R9** Bradford Sec3 T220a S. H. Locke (1902) Rock Co. Tel. Janesville

Flynn, Thomas (Mary Noone) Ch William,Clara; **Brodhead R1** Spring Valley Sec1 O170a (1865)

Fonda, Eugene D. (Clara Rindfleish) Ch Evert, Alvin, Irvin; **Beloit R29** Beloit Sec24 O2a (1886) Bell Tel. Beloit

Fonda, Jay R. (Alice Rosenthal) Ch Harold, Marian, Dorothy; "Northern Heights Farm" **Beloit R29** Beloit Sec24 O1a (1886) Bell Tel. Beloit

Forberg, Christ (Martha Berg) Ch John; **Evansville R16** Porter Sec17 T10a Martin Hanson (1899) Evansville Tel. Evansville

Ford, Ed. Ch Margaret, Anna, Lester, John brother; **Evansville R18** Porter Sec16 O160a (1869) Edgerton Tel. Edgerton.

Ford, Robert F. (Agnes Moore) Ch James, Catherine, Ruth; "Klondike Stock Farm" **Janesville R7** Porter Sec34 O160a (1881)

Ford, Thomas E. (Catherine Casey) Ch Dennis, Mayme, *Elizabeth, *Robert, *Fred; **Edgerton R5** Porter Sec22 O177a (1873) Tel. Evansville

Ford, T. J., Mrs. Catherine Ford mother, Carrie Mulligan neice, M. B. Ford brother; **Evansville R16** Porter Sec34 O40a (1860)

Foreman, John (Mary Hagadoan) Ch Lester, Claude, Stanley, Marline, Marion, Constance, *Forrest, *Leona; **Milton Junction R1** T200a A. M. Paul (1910) Milton Tel. Milton Jct.

Forrett, John N. (Josephine Oswald) Ch Lester, Maxine, Aylmer; **Janesville R3** LaPrairie Farm Hand Dr. Munn (1918) Rock Co. Tel. Janesville

Forton, Henry (Anna Solry) Ch Henry, Elof, Anna, *Nellie; **Clinton R32** Clinton Sec32 O40a (1880) Bergen Tel. Bergen

Fosdal, Ole (Catherine Berkelan) Ch Clara; **Evansville R18** Porter Sec9 O140a Part Owner Albert Julseth (1916) Edgerton Tel.

Fosgnoen, Gundar (Siegred Dolbeck) Ch Carrie, John, Gertrude, Mildred, Nora, Doris, Norman; **Edgerton R5** Porter Sec25 T60a O. A. Fessenden (1903)

Foslin, Adell N. (Blanche Buskirk) **Beloit R28** Plymouth Sec35 O40a (1891) Orfordville Tel. Co. Orfordville

Foslin, Christ (Lena Lund) Ch Carl, Helmer, Albert; **Brodhead R4** Avon Sec12 T160a Ben Opsahl (1881)

Foslin, Edward A. (Minnie Harstead) Ch Lillian, Amy, Mabel, Edith, Viola, Ruth, Raymond, Le Roy; **Orfordville R24** Plymouth Sec21 O107a (1885) Orfordville Tel. Orfordville

Foslin, Hans (Ella Richmond) Ch Gladys, Maurice, Myrtle; **Brodhead R5** Avon Sec15 O60a (1886)

Foslin, Nels A. (Mary Nelson) Ch Emma, Nina, Mr. Amund Foslin, *Adell; **Hanover R1** Plymouth Sec22 O121a (1883) Orfordville Tel. Orfordville

Foss, Knutt (Josephine Dregner) Ch Johann, Beatrice, Esther, Kenneth; "Willow Dale Farm" **Stoughton R4** Porter Sec4 O40a (1912)

Foss, Peter H. (Jennie Running) Ch Elmer, Hans, Agnes, Pearl, Ella, Charles, Clara, Edward; **Brodhead R4** Avon Sec3 O120a (1879) Orfordville Tel. Orfordville

Fossberg, Thurkild (Emma Bryn) Ch Emma; **Edgerton R5** Fulton T40a Mrs. Silas Schoefield (1886)

Fossum, Andrew P. (Olive Stuve) Ch Carrie, Bertha, Clarence, Arthur, Edmund, Edna; "Fossum Farm" **Beloit R27** Beloit Sec7 O80a (1889) Bell Tel. Beloit

Fossum, Anton (Amalie Lund) Ch Alfred, Clara, Selma, Martha; **Beloit R27** Newark Sec2 O60a (1884) Orfordville Tel. Orfordville

Fossum, Ben C. (Ida Peterson Smestad) Ch Lewis, Palma, *Antone Smestad, *Nina; **Beloit R27** Plymouth Sec34 O90a (1881) Orfordville Tel. Co. Orfordville

Fossum Bros. Norman, Alfred, Jay, (Alma Johnson wife of Norman) "Maple Front Farm" **Orfordville R24** Plymouth Sec33 O180a (1887) Orfordville Tel. Orfordville

Fossum, Carl Rena Fossum mother; **Beloit R27** Plymouth Sec35 T30a Mrs. Rena Fossum (1881) Orfordville Tel. Orfordville

Fossum, Clarence Freeman Mrs. Magda Fossum sister; **Brodhead R4** Avon Sec12 O159a (1879) Orfordville Tel. Orfordville

Fossum, Louis N. (Caroline N. Stivland) Ch Laura; "Pleasant View Dairy Farm" **Beloit R27** Newark Sec11 O95a (1868)

Fox, Edward (Mary Ford) Ch William, Marie;"Hickory Hollow Stock Farm" **Janesville R7** Porter Sec36 O137a (1867) Porter Tel. Edgerton

Fox, Peter (Albertena Waldo) Ch Karl, Max, Elizabeth, Clara; **Edgerton R4** Fulton Sec21 O78a (1877)

Francis, Frank A. (Elizabeth Edmunds) Ch Ruth; **Evansville R19** Magnolia Sec5 O120a (1919) Bell Tel. Evansville

Frank, Emil M. (Martha Schmidt) Ch Martha, Harry, Rudolph, Leo, Lena, Phillip, George, Arnold; "Far View Farm" **Milton Junction R12** Lima Sec28 O100a (1892)

Frank, Ernest H. L. (Amelia Worth) Ch Inez, Lilas, Ernestine; "High View Farm" **Milton Junction R12** Lima Sec33 O100a (1901)

Frank, Fred A. (Amelia Kopke) **Clinton R35** Turtle Sec14 O73a (1895) Clinton Tel. Clinton

Franklin, Arthur G. (Mary Wall) Ch Clarence, Bernice, Inez, Bessie; "Maple Divide" **Evansville R18** Union Sec1-12 O416a (1880) Farmers Line Evansville

Fraser, Elliott (Nellie Townsend) Ch Evelyn, Donald, Owen, Lois, Lillian; **Evansville R17** Center Sec18 T160a Warren Andrews (1884)

Fraser, Robert (Mary Thompson) Ch *John, *Fredetta, *Russell, *Elliot, *Robert Jr.; **Evansville R20** Magnolia Sec14 O100a (1867) Footville Tel. Footville

Frayer, Earl L. (Gladys Fuller) Ch Earl Jr.; **Beloit R28** Beloit Sec23 O1⅛a (1910)

Fredendall, Clark (Eva Pool) Ch Johnny, Dorris, Thelma, Myrtle, Georgie, Lucille, *Florence, *Hazel; **Janesville R4** Rock Sec1 T12a John Dixon (1871)

Fredendall, Roy M. (Millie Crandall) Ch Merrill; **Janesville R1** Harmony Sec20 O80a (1884) Bell Tel. Janesville

Frederick, Frank G. (Sylvia Clayton) Ch Chester, Loren, Clinton; **Brodhead R4** Spring Valley Sec35 (1916) Orfordville Tel. Orfordville

Frederick, George J. (Emma Schuster) Ch Frank, *Daisy, *May; **Brodhead R4** Spring Valley Sec35 T240a Mrs. C. H. Hill (1916) Orfordville Tel. Orfordville

Fredericks, Robert (Amanda Behke) Ch Arthur, Mabel, Howard; **Milton Junction R13** Milton Sec20 O119a (1888)

Freeman, Magnus S. (Helen Everson) Ch Ellen, Adolph, *Oscar, *Brena, *Anna, *Emma, *Mandy; **Brodhead R4** Spring Valley Sec32 O51a (1875)

Freeman, Norman (Laura Taylor) Ch *Frank; **Lima Center** Lima Sec22 O8½a (1855)

Freeman, Russel C. (Ida Kelch) Ch Bernice, Arlene; "Lone Oak Farm" **Whitewater R2** Lima Sec13 O2½a (1880) Bell Tel. White Water

Freitag, Jacob R. (Florence Andrae) Ch Leonard, Warren; **Beloit R29** Turtle Sec8 O243a (1900) Bell Tel. Beloit

Frey, Mrs. Anna C. Ch John, Deleric, Emiline, *Herbert; **Beloit R31** Turtle Sec31 O5a (1900) Bell Tel. Beloit

Freymark, Kurt E. (Otelie Krupke) **Beloit R29** Turtle Sec4 O78a (1910)

Friedrick, Harry (Hulda Neuman) Ch Hazel, Alice; "Lone Pine Farm" **Milton Junction R12** Lima Sec32 O90a (1897) Bell Tel. Lima Center

Fritcke, August (Louisa Ritzloff) Ch Louisa, Emma, Powell, *Albert, *Amelia, *Anna, *Clara, *William, *Charles; **Edgerton R4** Fulton Sec9 O17a (1889)

Fritzke, Charles J. (Clara Dahlman) Ch Helen, Frank Fritzke brother; "Fritzke Bros. Farm" **Edgerton R4** Fulton Sec29 O80a (1892) Edgerton Tel. Edgerton

Fritzke, Otto P. (Alice Prell) **Milton Junction R12** Lima Sec19 O70a (1887) Milton Jct. Tel. Milton

Fromholtz, Emile (Josephine Peppers) **Brodhead R1** Spring Valley Sec5 O33⅓a (1918)

Fromholtz, Otto (Louise mother) **Brodhead R1** Magnolia Sec33 T135a (1910) Brodhead Tel. Brodhead

Frusher, Thomas W. (Huldah M. Whaley) Ch Catharine, Mary, Margaret, Thomas, Genevieve; "Central Valley Stock Farm" **Brooklyn R3** Union Sec9-10-11 O141a (1917) Farmers Line Evansville

Fuller, Albert J. (Isabell Swann) Ch Franklin; **Orfordville R24** Spring Valley Sec10 O88½a (1882) Orfordville Tel. Orfordville

Fuller, Mrs. Mae C. Ch *Jay C.,*Vera; **Evansville R17** Center Sec22 O76a (1864) Footville Tel. Footville

Fullerton, James (Lottie Hagan) Ch Marguerite, Mary Ellen, Bernard C., James P., Francis; **Janesville R4** LaPrairie Sec7 O136a (1886) Bell Tel. Janesville

Fulton, John (Mary Riney) Ch Sarah, John, Samuel; **Edgerton R5** Fulton Sec19 O103a (1898)

Funk, Ernest F. and Sons (Rosa Heiden) Ch George, Alfred, Arthur, May, *William, *Alice; "Evergreen Stock Farm" **Janesville R3** La Prairie Sec28 O312a (1904) Rock Co. Tel. Janesville

Funk, W. J. (Lola Pann) **Avalon R9** Bradford Sec4 O160a (1902) Rock County Tel. Janesville

Furset, Charles Ch Edward, *Minnie; **Clinton R32** Clinton Sec17 O120a (1885) Bergen Tel. Bergen

Furseth, Anton O. Ch Arthur O., Melvine C., Myrtle E.; **Evansville R17** Union Sec35 T100a A. D. Bullard (1918) Farmers Line Evansville

Furseth, Arthur O. Ch Beverly; "Maple Lawn Farm" **Evansville R20** Magnolia Sec2 T134a A. Furseth (1896) Bell Tel. Evansville

Furseth, Jacob (Sophia Julseth) Ch John, Harry, *Alfred, *Nettie; **Evansville R16** Porter Sec20 O239a (1881) Evansville Tel. Evansville

Fursett, Alfred (Helga Egner) **Evansville R16** Porter Sec20 O39a (1884) Evansville Tel. Evansville

Fursett, Martin (Charlotte Johnson) Ch Melvin, Henry, *Jennie; **Evansville R16** Porter Sec29 T160a David Van Wart (1892) Evansville Tel. Evansville

Fursett, Oscar (Sadie Sayles) **Evansville R18** Porter Sec6 T187a Ole Fursett (1891) Porter Tel. Evansville

G

Gaarder, Frederick E. "Gaarder Stock Farm" **Orfordville R24** Spring Valley Sec25 T300a O. P. Gaarder (1892) Orfordville Tel. Co. Orfordville

Gaarder, Ole P. (Anna Husemon) Ch Frederick, Nellie, Bertha,*Perry, *Ida, *Arthur, *Otto; **Orfordville R24** Spring Valley Sec25 O300a (1844) Orfordville Tel. Co. Orfordville

Gaarder, Otto H. (Amanda Stordock) Ch Donald; **Orfordville R24** Plymouth Sec19 T3a O. P. Gaarder (1886) Orfordville Tel. Orfordville

Gaarder, Perry E. (Ida Engen) Ch Agnes, Owen, Roger; "Prairie View Farm" **Clinton R32** Clinton Sec8 O182a (1871) Clinton Tel. Clinton

Gackstatter, Adam (Barbara Gsckwint) Ch Edward, Bernard, Rose, Anna, Lena, Reda; **Janesville R7** Janesville Sec29 O120a (1916) Bell Tel. Janesville

Gaede, Herman W. (Martha Benz) Ch Harold, Elsie, Lawrence, Margaret, Mabel, Henry; **Edgerton R3** Fulton Sec1 O80a (1885) Edgerton Tel. Co. Edgerton

Gahagan, Thomas Mary Burns sister; **Orfordville R24** Spring Valley Sec22 T170a Thomas Gahagan Est. (1859)

Galauner, John (Eva Crowe) Ch John Jr., Steve, Peter, Mary, Eva, Lena; **Janesville R5** Rock Sec6 T40a Mrs. Ellen Connell (1916)

Gallagher Bros. (Mary Harder) "Gold Mine" **Janesville R5** Rock Sec5 O147a (1869) Bell Tel. Janesville

Gallagher, Patrick H. (Charlotte McGavock) Ch Madaline, Veronica, Catherine, Patricia; **Beloit R28** Beloit Sec5 O120a (1903) Bell Tel. Beloit

Gallup, John B. (Louise Lasher) Ch Marion, Beatrice, Marjorie, *Bessie, *Julia; **Janesville R4** Rock Sec2 T32a George Flagg (1864) Bell Tel. Janesville

Gansch, Otto (Sophia Hesser) **Clinton R34** Clinton Sec2 T220a Mrs. George Barker (1908) Clinton Tel. Clinton

Garde, Alexander D. (Kathryn Monahan) **Beloit R25** Newark Sec36 O160a (1861) Bel Tel. Beloit

Garde, Chester J. D. (Laura Heath) Ch Richard; **Brodhead R5** Avon Sec9 T160a Mrs. H. D. Garde (1889)

Garde, Cornelius D. (Eunice Stokes) Ch Ruth, Fern, Ruby; **Beloit R25** Newark Sec25 O240a (1856)

Gardiner, William F. (Louisa S. Thomson) Ch John, Irving, Glenn, Edith, *William Jr., *Ethel, *Frances; **Edgerton R1** Porter Sec12 O120a (1869) Edgerton Tel. Edgerton

Gardner, Alfred Ch Alfred, Aden, *William; **Brodhead R5** Avon Sec22 O180a (1858) Orfordville Tel. Orforville

Gardner Bros., Alfred and Aden "Pleasant View Farm" **Brodhead R5** Avon Sec2 T180a Alfred Gardner (1879-1881) Orfordville Tel. Orfordville

Gardner, Charles E. (Ella Sherwood) Ch *Lillian, *Ella Maude; **Brodhead R5** Avon Sec17 O156a (1859) Brodhead Tel. Brodhead

Gardner, Erwin (Etta Pearl) Ch Corrine, Pearl; **Janesville R8** Harmony Sec19 O40a (1875) Bell Tel. Janesville

Gardner, Fred E. (Anna Slaymaker) Ch Barbara, Mary; **Beloit R28** Beloit Sec23 O15½a (1889) Bell Tel. Beloit

Gardner, Harry (Mabel Hill Cogan) **Janesville R8** Harmony Sec19 T10a John Wright (1889) Bell Tel. Janesville

Gardner, William F. (Elsie Stokes) Ch Harry, **Brodhead R5** Avon Sec22 T237a C. R. Poole (1872)

Garey, Charles R. (Ethel M. Fredendall) Ch Ruel E., Ruby, Glen; **Edgerton R1** Fulton Sec7 O80a (1916)

Garey, Elmer B. (Florence Halverson) Ch Percy, Hazel; **Edgerton R1** Porter Sec2 O160a (1880) Edgerton Tel. Edgerton

Garmann, George T. (Genevieve Fitts) **Beloit R29** Beloit Sec23 O1½a (1909) Bell Tel. Beloit

Garrigns, W. C. (Winifred Fell) Ch *Joseph; **Milton Junction** Milton Sec11 O67a (1897) Milton Tel. Milton

Garrity, Francis Mrs. A. J. Raubenheimer sister; **Beloit R29** Turtle Sec19 (1886) Bell Tel. Beloit

Garry, Arthur W. (Evangeline Garrigan) Ch Evelyn; **Beloit R29** Beloit Sec24 O1a (1883)

Garry, Martin (Catherine O'Brien) "West View Dairy Farm" **Evansville R20** Magnolia Sec28 O95a (1868) Bell Tel. Evansville

Garske, Ben J. (Annie Mary Linde) Ch Joseph B., Richmond F.; **Janesvile R8** Harmony Sec19 T170a Carter Est. (1884) Bell Tel. Janesville

Garskey, Joseph (Anna Walnetz) Ch Albert, *Tressa, *Mary, *Anna, *Benjamin, *John; **Janesville R4** Rock Sec22 O120a (1890) Rock Co. Tel. Janesville

Garvin, Peter (Alice Olson) Ch Joseph, Paul, Edna, Thelma, Lillian, Harold, Stanley, Alvin; **Janesville R2** Harmony Sec32 T184a George Sutherland (1892) Bell Tel. Co. Janesville

Gates, C. M. (Effie Giles) Ch Leonard O.; "Villa View" **Clinton R32** Clinton Sec17 O110a (1878) Clinton Tel. Co. Clinton

Gayton, Albert N. (Ella Moore) Ch Leroy, Russell; "Maple Grove Farm" **Beloit R27** Beloit Sec16 O120a (1894) Bell Tel. Beloit

Geany, Fred D. (Mary Bishop) Ch Edward, Pauline, Fred, Alice, Helen; **Evansville** Union Sec33 T130a H. H. Marion (1913) Bell Tel. Evansville

Geeser, Charles (Grace Gower) Ch Pearl, Opal; **Janesville R3** LaPrairie Sec22 O100a (1875) Rock Co. Tel. Janesville

Geeser, George Janesville R4 Rock Sec36 O1a (1861)

Geeser, Jake Janesville R4 LaPrairie Sec31 O40a (1873)

Gempeler, Adolf (Anna Stuffer) Ch Katie, Jacob, Martha, Walter; "Fair View Stock Farm" **Hanover R1** Plymouth Sec10 O182a (1913) Footville Tel. Footville

Gempeler, Chester (Ada Bessert) "Maple Lawn Farm" **Brodhead R1** Spring Valley Sec4 O138a (1902) Brodhead Tel. Brodhead

Gempeler, Christ (Emma Nipple) Ch Chester, Maybelle, Hazel, Myrtle, Mildred, Melvin, *Walter; "Maple Lawn Farm" **Brodhead R1** Spring Valley Sec4 O385a (1902) Brodhead Tel. Brodhead

Gempeler, Walter C. (Sarah Smith) Ch Margaret; "The Pines" **Brodhead R1** Spring Valley Sec5 T249a Christ Gempeler (1902) Brodhead Tel. Brodhead

Gentle, George R. (Nancy L. Fessenden) Ch Myrtle May; **Janesville R1** Johnstown Sec33 O80a (1851) Farmers Tel. Janesville

Genz, Fred (Bertha Seaman) Ch Fred, August, Frank, Martha, Hazel, *Lena, *Mary; **Janesville R7** Janesville Sec16 O120a (1870) Bell Tel. Janesville

George, Clarence (Mary Thompson) Ch Evelyn, Dean, Lee; **Evansville R20** Magnolia Sec16 O140a (1884) Bell Tel. Evansville

George, Floyd (Daisy Frazee) Ch Alice; **Evansville R19** Union Sec20 T80a George Bullock (1911) Farmers Tel. Evansville

George, Ray G. (Emma Portch) Ch Ethel, Lester, Pauline; **Evansville R19** Union Sec18 T90a Fred Rowley Farmers Tel. Evansville

George, Russell T. (Mabel Lamb) Ch Lloyd, Glenn; **Evansville R19** Union Sec30 T63a Thomas George (1915) Farmers Tel. Evansville

George, Thomas (Isabel Stockborn) Ch Lilla, Edna, Clarence, Walter, Floyd, Ray, Clara, Russell; **Evansville R19** Union Sec17 T1a John Giles (1881)

George, Walter E. (Maud Edmonds) Ch Dorothy L., Kenneth W.; **Evansville R19** Union Sec18 T80a Mrs. Mary Jordan (1915) Farmers Tel. Evansville

Gerber, John (Augusta Brandenburg) Ch Ella, Laura, Ethel, Verna,*Elsie; **Janesville R5** Plymouth Sec2 O110a (1900) Footville Tel. Footville

Gessler, Archie (Rose Schoellkopf) Ch Helen; **Avalon R9** Johnstown Sec25 T136a Sarah Hull and Alice Haight (1918) Rock Co. Janesville and Richmond

Gessler, Christian (Matilda Gendrich) Ch Lillian, Hattie, Fred, Archie, Ruby; **Avalon R9** Johnstown Sec23 O8a T97a Mrs. Maud Donahue (1875)

Gesteland, Robert (Lena Bierkness) Ch Alma, Clara, Elmer, Alfred, Robert, Lester, *Roy; **Janesville R4** Rock Sec2 O28a (1886) Bell Tel. Janesville

Ghoen, Mrs. Gure (Gure Overstruve) Ch Ella, Bennett, *Clara; **Orfordville** Spring Valley Sec24 O97a (1856) Orfordville Tel. Orfordville

Gibbons, Joseph A. (Mary Shean) Ch William, Joseph, Marie, Edward, James, Teresa; "Hillanvale Farm" **Clinton R33** Clinton Sec26 O109a (1908) Bergen Tel. Co. Bergen

Gibbons, Thomas F. (Kathryn Hogan) Ch Cita, Loucile; **Clinton R33** Clinton Sec24 O139a (1860) Bergen Tel. Bergen

Giblin, William H. Mrs. Marie E. Shreve, Paul and Margaret B. Shreve; **Evansville** Union Sec21-22 O140a (1863) Farmers Tel. Evansville

Giese, Herman J. (Carrie Telhoefer) Ch Stella, Chester; "The Crossing Farm" **Footville** Plymouth Sec4 O157a (1917) Footville Tel. Footville

Gifford, William (Grace King) Ch Melvin, Ruth, Raymond, Kenneth, Donald, Marie; "Blue Ribbon Stock Farm" **Avalon** Bradford Sec19 T120a E. Ray Boynton (1880)

Gilbert, Edwin (Hannah Hendrickson) Ch Harry, Clayton; **Brodhead R5** Avon Sec14 O60a (1869)

Gilbert, Herman A. (Christena Olson) **Brodhead R4** Spring Valley Sec34 T160a Hans Gilbert (1884) Orfordville Tel. Orfordville

Gilbert, J. C. (Elizabeth Pratt) Ch Mary H., Charles H.; "Mount Pleasant Farm" **Janesville R7** Center Sec12 O48a (1914)

Gilbert, Myron Brodhead R5 Avon Sec15 O56a (1888)

Gilbert, Thomas M. (Laura M. Netts) Ch Cornelia, Glenn, Wilbur, Sheldon, Marion, Bernard, Bernice, Electa, *Gladys, *Eva; **Janesville R4** LaPrairie Sec19 T80a J. B. Bischell (1918) Rock Co. Tel. Janesville

Gilbertson, Christ C. (Julia Hasgard) Ch Clarence, Mildred; **Orfordville R24** Spring Valley Sec23 O75a (1877) Orfordville Tel. Orfordville

Gilbertson, Christian (Hansing Halvorsen) Ch Clarence W., Peter, Gilbertson brother; "Maple Lawn Farm" **Evansville R19** Union Sec17 O42a (1907) Farmers Tel. Evansville

Gilbertson, C. I. (Minna Turset) **Clinton R33** Clinton Sec20 T163a G. K. Gilbertson (1888) Bergen Tel. Co. Bergen

Gilbertson, G. (Alice Irish) Ch Charles, Edna, Gladys; **Beloit R30** Turtle Sec25 O28a (1885)

Gilbertson, Gilbert C. (Caroline Ellingson) Ch Clarence; **Orfordville** Spring Valley Sec13 O115a (1873) Orfordville Tel. Orfordville

Gilbertson, Gunder (Carrie Olson) Ch Kenneth, Morris; **Evansville R18** Union Sec15 O117a (1901)

Gilbertson, Mrs. G. E. (Bessie Kittelson) Ch Louise, *Marie, *Eliza, *Ole; **Clinton R32** Clinton Sec15 O80a (1858) Clinton Tel. Co. Clinton

Gilbertson, John E. (Maggie Swenson) Ch Edward, *Lulu; **Brodhead R5** Avon Sec17 O63a (1883) Orfordville Tel. Orfordville

Gilley, William Ch Flora Ina, Mary Gilley sister; "Oxbow Farm" **Edgerton R1** Porter Sec3 O80a (1880) Edgerton Tel. Edgerton

Gillies, Lyman D. (Florence Hansen) Ch Mary Ann; "Evergreen Farm" **Evansville R18** Union Sec3-10 O232a Sec10 T95a Fairbanks Est. (1881) Farmers Tel. Evansville

Gillies, Milo P. Evansville R18 Union Sec2 T220a W. W. Gillies (1918) Farmers Tel. Evansville

Glass, Mrs. John (Gabelle Barkley) Ch Hugh, James, John, Anna,*William, *Elizabeth; **Whitewater R2** Lima Sec14 O1a (1886)

Gleason, Arthur B. (Mellie Stormer) Ch Cecil, Geraldine, Arthur; **Beloit R28** Beloit Sec12 Farm Hand Ira Inman (1901)

Gleason, George W. (Louisa Reproth) Ch Harold, Sylvia; **Beloit R28** Beloit Sec24 O1a (1898) Bell Tel. Beloit

Gleason, William E. (Mabel Hillabrandt) Ch Lawrence, Vera; **Janesville R2** LaPrairie Sec16 O100a (1877) Rock Co. Tel. Janesville

Glen, Dennis (Elizabeth Gorman) Ch Floyd, Roscoe, Raymond, Russell, *Gladys, *Clarence; **Milton R11** Milton Sec25 T217a J. B. Borden (1891) Milton Tel. Milton Jct.

Gnatzig, Martin A. (Mary Waga) Ch Ela, Clarence, Florence, Irene; "Distant View Farm" **Whitewater R2** Lima Sec14 T200a August Gnatzig (1908) Wis. Tel. Lima Center

Godfrey, Allen B. (Loretta Bradley) Ch Darrell, Glen, Clare; **Milton Junction R12** Lima Sec8 T160a Joseph S. Godfrey (1889) Bell Tel. Lima Center

Godfrey, Ansel L. (Mary Mawhinney) Ch John, Hattie, Lawrence, Donald, Sarah, Arletta; **Milton Junction R12** Lima Sec7 O133a Bell Tel. Lima Center

Godfrey, Eugene W. (Elizabeth Cook) Ch Spencer; **Milton Junction R12** Lima Sec17 O140a (1892) Bell Tel. Lima Center

Godfrey, Franklin G. (Jennie McGowan) **Avalon R9** Johnstown Sec35 O160a (1872) Rock Co. Tel. Janesville

Godfrey, Irwin H. Charlie G. Klitzkie Jr., Anna, Earl, wife and child; **Whitewater R2** Lima Sec4 O200a (1882) Bell Tel. Lima Center

Godfrey, James (Lizzie Clements) Ch Robert, Ralph; "Fair View Farm" **Whitewater R2** Lima Sec9 O80a (1869) Bell Tel. Lima Center

Godfrey, Leslie W. (Rosette E. Tess) Ch Rosette May, Margaret Olive, Helen Louise, Eva Tess; **Avalon R9** Johnstown Sec34 O95a (1877) Rock Co. Tel. Janesville

Godfrey, Samuel G. Ch Franklin G., Leslie W., Carlyle M.; **Avalon R9** Johnstown Sec34 O120a (1872)

Godfrey, Walter S. (Nora Zaudke) Ch Ellen, David; **Milton Junction R12** Lima Sec16 T240a Jennie S. Godfrey (1884) Bell Tel. Lima Center

Goehl, Charles (Harriet Strous) Ch Clifford; "Prairie View Farm" **Evansville R19** Union Sec20-21 O152a (1912) Farmers Tel. Evansville

Goehl, Harold A. (Glady Cary) **Milton R10** Harmony Sec17 O189a E. P. Wixom Est. (1914) Rock Co. Tel. Janesville

Goehl, Peter (Emma Nicoli) Ch Henry, Elizabeth, Donald, Horace, *Harold, *Martha, *Mildred; **Milton Junction R13** Harmony Sec5 O232a (1914) Milton Jct. Tel. Milton

Goeson, Mrs. Belle (Belle Halverson) Ch Edwin, Lillian; **Brodhead R5** Avon Sec6 O50a (1892) Brodhead Tel. Brodhead

Goldsmith, G. N. (Betty Peterson) Ch Alvia, Milton, *Matty, *Ethel, *Hazel; **Janesville R5** Rock Sec6 O60a (1855) Rock Co. Tel. Janesville

Goldsmith, John P. (Lucy Pepper) Ch Earl, *Alta; **Evansville R17** Center Sec21 O89a (1857) Footville Tel. Footville

Goldsworthy, William R. (Edna Page) "Creek View Farm" **Beloit R27** Beloit Sec21 T86a L. F. Kaufman (1902) Bell Tel. Beloit

Gooch, Arthur L. (Louise Wright) Ch Otis, Glenn, Emma, *Elsie; **Hanover R1** Center Sec34 O40a (1855) Footville Tel. Footville

Gooch, Henry B. (Laura Bowles) Ch Harvey, Bona, Louis, George, *Helen, *Lelia; "Grand View" **Hanover R1** Plymouth Sec3 O40a (1872)

Gooch, Roy (Ida Selck) **Footville** Center Sec32 O40a (1890) Footville Tel. Footville

Good, Charley E. (Maryetta Minick) Ch Nellie, Katherine; **Janesville R4** LaPrairie Sec31 T1a E. L. Rice (1883)

Goodger, Harry E. (Elsie Wachlin) "Linger Longer Farm" **Milton R11** Lima Sec32 T80a T. L. Goodger (1904) Milton Tel. Milton

Goodyear, Thomas L. (Millie Walker) Ch Harry; **Milton R11** Johnstown Sec5 O40a (1919) Farmers Tel. Milton

Gorgensen, George (Christina Sorenson) **Clinton R33** Clinton Sec13 T85a Kate Premer (1913)

Gower, Clarence A. (Myrtle Kellogg) Ch Mae; "Fairview Farm" **Beloit R28** Rock Sec32 O80a (1876) Bell Tel. Beloit

Gower, Mrs. Forrest E. Ch Harold, Russell, Kenneth; **Janesville R3** LaPrairie Sec19 O80a (1900) Rock Co. Tel. Janesville

Grady, Mrs. James Ch Jonny, Edward, James, William, Nellie, Thomas, *Peter, *Frank; **Evansville R20** Magnolia Sec20 O120a (1860)

Graf, John M. (Mary Dodd) Ch Armella, John, Margaret; "Brookside Farm" **Whitewater R1** Lima Sec24 O128a (1916) Wisconsin Tel. Whitewater

Graham, Bernard M. (Mary Smith) Ch Bernard Jr., *Marguerite; **Beloit R25** Newark Sec26 O82½a (1865) Bell Tel. Beloit

Graham, John A. (Marguerite Hodge) Ch Agnes, Marguerite, George, Mildred; **Janesville R3** LaPrairie Sec29 T80a G. R. McLay (1860) Rock Co. Tel. Janesville

Gramzow, William (Philipine Heitz) Ch *William, *Elizabeth; **Milton Junction R13** Milton Sec17 O18a (1884)

Granback Herman F. (Christina Carlson) Ch Ernest, *Rhoda, *Emma, *Alma, *Hattie; **Janesville R5** Rock Sec29 T245a I. A. Stone (1895)

Grangard, Ole (Lunhild Gyestman) Ch Oscar, Gilman, Clara, Betsey, *Lena; **Brodhead R1** Spring Valley Sec4 O225a (1883) Brodhead Tel. Brodhead

Gransee, Frank A. (Rosetta Schroeder) Ch Helen; **Evansville R19** Union Sec21 T177a Mrs. Ella Peach (1918) Farmers Tel. Evansville

Gransee, Louis E. (Minnie Brandt) Ch Floyd, Louis, Martha, Alice, *Paul, *Edward, *Frank, *Walter; **Evansville R17** Magnolia Sec12 O110a (1862) Bell Tel. Evansville

Gransee, Paul J. (Ruby Greatsinger) Ch Earl; **Evansville R20** Magnolia Sec24 T77a W. R. Meier (1896)

Gransee, Walter (Florence Pointer) Ch Robert , Dorothy; **Evansville R17** Magnolia Sec2 T67a Mrs. Huff (1893) Bell Tel. Evansville

Grant, Alex (Helen Shaw) Ch Helen, Dorothy, John, Elizabeth, Matthew, Catherine, *Jessie, Mrs. Matthew Grant; "Twin Pines" **Milton R11** Johnstown Sec6-7-8 T144a W. E. Evenson (1917) Rock Co. Tel. Milton

Grant, E. F. (Harriet Skaggs) Ch Claude, Mary, Helen, Ida, Ella; **Milton R11** Milton Sec35 O140a (1919) Milton Tel. Milton Jct.

Granzow, Louis A. (Tillie Musseh1) Ch Warner, Donald, Dorothy; "Pleasant View" **Edgerton R1** Fulton Sec8 O40a (1912) Edgerton Tel. Edgerton

Gravdale, Gilbert T. (Minnie Gesley) Ch Elmer, Marguerite, Guy, Sabel; **Beloit R27** Newark Sec12 O230a (1858) Orfordville Tel. Beloit

Gravdale, Telmer A. (Hannah Sveom) **Brodhead R4** Spring Valley Sec31 T92a Goe Goeson (1895) Brodhead Tel. Brodhead

Graves, Dale C. (Elsie Audre) Ch Arta, Audre, Viriginia, Alice, Bobby; **Beloit R28** Beloit Sec14 T134a Edith Simmon (1900) Bell Tel. Beloit

Graves, Fred E. (Matilda Thompson) Ch Myrl, Blanche, George, Elmer, Eleanor, Lewis, *Harry, *Fred; **Beloit R29** Beloit Sec25 O½a (1889) Bell Tel. Beloit

Graves, S. M. (Sarah Howarth) **Beloit R30** Turtle Sec30 O80a (1869) Bell Tel. Beloit

Graves, William (Martha Jakupson) Ch Reuben, *George, *Clara; **Beloit R31** Turtle Sec32 O80a (1837) Bell Tel. Beloit

Gray, Carl B. (Anna Vincent) Ch Leora, Lillian, Donald, Evelyn; "Lake Side Dairy Farm" **Milton Junction R13** Milton Sec20 O80a (1878) Milton and Milton Jct. Tel. Milton

Gray, Dexter (Myrtle Banks) Ch Robert, Leila, Dorris; "Grayhurst" **Milton R11** Johnstown Sec7-8 O320a (1860) Rock Co Tel. Milton

Gray, Frank (Emmagene Miner) Ch Adalade, Howard, Frances, Ruth, Lawrence, Harry, Joseph, *Cassie; **Koshkonong** Milton Sec2 O93a (1860) Milton Jct. Tel. Milton Jct.

Gray, Fred M. (Jessie Fox) Ch Eleanor, Charles, Ellwood, Marion, Clarence, Genevieve; **Milton Junction R13** Milton Sec9 O180a (1883) Milton Jct. Milton

Gray, Winnifred (Myrtle Dorn) **Milton Junction R13** Milton Sec8 T7a Henry Babcock (1885) Milton Jct. Tel. Milton Jct

Greatsinger, Frank H. (Dollie Clifferd) Ch *Roy, *Ruby; **Evansville R20** Magnolia Sec4 O72a (1868) Evansville Tel. Evansville

Greatsinger, Roy E. (Cora Young) **Evansville R17** Magnolia Sec1 O60a (1891) Evansville Tel. Evansville

Green, Bert Milton Junction R12 Milton Sec15 T160a C. E. Marquart (1901) Milton Jct. Tel. Milton Jct.

Green, George (Lucretia Beckel) Ch Clifford, Goldwin; **Milton Junction** Milton Sec29 T118a Mackey Est. (1917) Milton Tel. Milton Jct.

Green, George C. (Mamie Coon) Ch Lawrence; **Milton** Milton Sec26 T30a William Marquardt (1909) Milton Tel. Milton

Green, Harry S. (Lona Balch) Ch Nellie; "Fair Acres Farm" **Milton Junction R13** Milton Sec9 O90a (1879) Milton Jct. Tel. Milton

Green, Oscar J. (Mary Engen) Ch *Dell, *Orson; **Brodhead R5** Avon Sec16 T10a J. B. Henry (1873) Orfordville Tel. Orfordville

Green, Sidney (Eva Crandall) **Milton Junction R13** Milton Sec15 T80a Maggie Frudel (1912) Milton Jct. Tel. Milton Jct.

Greenberg, Charles F. (Effie Stokes) Ch Everett, Grace, Lowry; **Beloit R25** Newark Sec34 O122a (1876) Bell Tel. Beloit

Greenberg, John H. (Alice Davis) Ch Myrtle M.; **Beloit R25** Newark Sec36 O60a (1876) Bell Tel. Beloit

Greene, Arthur B. (Blanche Wheeler) **Janesville R7** Center Sec11 T109a Catherine Lay (1886)

Greene, J. H. (Grace M. Arnold) Ch Nellie, *Jay; "Clinton Stock Farm" **Clinton R32** Clinton Sec8 O50a (1900) Clinton Tel. Clinton

Greene, William T. (Alice Horne) Ch Orville, Harold, Wayne; "Harrun Stock Farm" **Orfordville R24** Spring Valley Sec14 O160a (1874) Orfordville Tel. Orfordville

Greer, John Ch James, Lewis Joseph, Chester; **Lima Center R1** Lima Sec15 T240a W. Alexander Est. (1908) Bell Tel. Lima Center

Gregory, Beach B. (Veronica Cadigan) Ch Percy, Paul, Orval, Jennette; "Pinegrove Farm" **Beloit R28** Rock Sec34 O110a (1910)

Greil, Michael (Martha Bagedein) Ch Adelaide, *Emma, *Elsie; **Beloit R26** Beloit Sec29 O60a (1895) Bell Tel. Beloit

Greinert, Herman (Alma Beyers) Ch Elvira, Harold, Meta; **Janesville R3** LaPrairie Sec16 T200a Charles Burgess (1889) Rock Co. Tel. Janesville

Grenawalt, Byron E. (Lydia Bernstein) Ch Robert, Leonard, Lawrence; **Beloit R27** Plymouth Sec33 T120a O. P. Gaarder (1887) Orfordville Tel. Orfordville

Grenawalt, Harry F. (Josephine Edwards) Ch Walter, Orville, Ila; **Brodhead R1** Magnolia Sec36 O47a (1877) Footville Tel. Footville

Grenawalt, LeRoy (Sophie Klein) Ch Lester, Leroy; "Grenadale Farm" **Brodhead R4** Avon Sec1 O115a (1834) Orfordville Tel. Orfordville

Grenawalt, W. E. (Lottie Edwards) Ch *Pearl; **Brodhead R1** Magnolia Sec36 O25a (1876) Footville Tel. Footville

Griffith, Will (Bessie Broughton) Ch Edwin, Martell; **Evansville R16** Porter Sec30 O100a (1884) Evansville Tel. Evansville

Grimes, William & Son (Jennie Ross) Ch Hattie, *Harry; **Brodhead R5** Avon Sec14 O244a (1857) Orfordville Tel. Orfordville

Grimm, Christ W. (Etta Bleiler) Ch Phyllis; **Lima Center R1** Lima Sec14 T112a Nichols Harick (1918) Wis. Tel. Lima Center

Griswold, Fay E. Ina Griswold sister; "Forest Hill Farm" **Clinton R35** Clinton Sec7 O101a (1862)

Gritzmaker, Julius (May Fowler) Ch Lola; **Brodhead R1** Spring Valley Sec5 T73½a Walter Rathbun (1913) Brodhead Tel. Brodhead

Gross, Alexander (Sabena Zesiger) Ch Frank, Edward; **Milton Junction R13** Harmony Sec6 O53a (1911)

Grulke, Albert (Paulina Hand) Ch William, Ernest, Albert, Alma, Gertrude; **Clinton R35** Clinton Sec7 O188a (1883) Clinton Tel. Clinton

Grunke, Herman R. (Augusta Beckman) Ch Alice, Walter, Ralph, Mildred, *Carl, *Louis, *Emma; "Mill Side Farm" **Beloit R25** Newark Sec26 O83a (1890)

Grunzel, Henry J. (Emma Bultow) Ch John, Clara; "South Fulton Stock Farm" **Janesville R8** Fulton Sec36 T170a E. P. Wixom (1889) Bell Tel. Janesville

Guehring, John (Anna May Skinner) Ch Clair; **Janesville R8** Janesville Sec10 O28a (1907) Rock Co. Tel. Janesville

Guernsey, Allie M. (Alta Waufle) Ch Ruth, H., Clayton R., Mabel C., Charlotte M.; "Broadview Farm" **Milton R11** Johnstown Sec4 O110a (1908) Rock Co. Tel. Milton

Guernsey, James E. (Emma Tipke) Ch Ralph, George, Donald, Dorothy; **Milton R11** Johnstown Sec18 O60a (1913) Rock Co. Tel. Milton

Gunderson, Arthur H. (Florence Egery) "Egery Farm" **Beloit R31** Turtle Sec31 T240a H. Egery (1893) Bell Tel. Beloit

Gunderson, Gunder (Sophia Sampson) Ch Sam, Edward, Clara, Louisa, Jane, Mary, Theodore, Elmer; **Beloit R26** Newark Sec14 O102a (1842)

Gunderson, Henry (Olive Omstead) Ch Lottie, Mabel, Clarence, *Arthur; **Beloit R30** Turtle Sec30 T97a Mrs. Chapman (1862)) Bell Tel. Beloit

Gunderson, Ole (Louise Johnson) Ch Olive; "Pleasant View" **Edgerton R2** Fulton Sec5 O40a (1913) Edgerton Tel. Edgerton

Gunderson, Theodore (Emma Engbreston) Ch Alvin, Glenville, Lester; **Beloit R25** Newark Sec25 T252a Smythe Est. (1894) Bell Tel. Beloit

Gundloch, Mrs. W. (Augusta Schultz) Ch Albert, Reinold, Erna, *Anna, *Augusta; **Evansville R16** Porter Sec28 O140a (1894) Evansville Tel. Evansville

Gundlock, Charles (Nellie Kelm) **Evansville R17** Center Sec17 O120a (1887) Footville Tel. Footville

Gunn, D. J. (Mary Campion) Ch Margaret, Alice; **Janeville R5** Rock Sec16 O80a (1888) Janesville Tel. Rock County

Gunn, J. A. (Margaret Findley) Ch Biddle, *James, *Dell, *William, P. *Hannah, *Mamie, *Catherine; **Janesville R5** Rock Sec17 O280a (1862) Rock Co. Tel. Janesville

Gunn, Thomas M. B. (Alice Katheran) **Janesville R5** Rock Sec10 O165a (1865) Rock Co. Tel. Janesville

Gunness, Hans J. (Sophia Burkness) Ch Jennie, Alfred, *Lena, *Carl, *Anna, *Henry, *Melvin; **Janesville R6** Janesville Sec35 O10a (1880) Bell Tel. Janesville

Gunness, Henry (Mina Lundh) "City View Farm" **Janesville R6** Janesville Sec34 O20a (1881) Bell Tel. Janesville

Gunness, Melvin (Amanda Pederson) Ch M. Donald; **Janesville R6** Janesville Sec34 O20a (1884) Bell Tel. Janesville

Guse, Carl (Minnie Schultz) Ch Frank, Herman, Alice, Erma, Carol, *Annie, *Martha; **Hanover R1** Plymouth Sec3 O297a (1882)

Guse, Frank E. (Irene Hefty) **Hanover R1** Plymouth Sec10 T117a C. Guse (1894) Footville Tel. Footville

Gustafson, Carl (Alma Johnson) Ch David, Oscar; **Clinton R35** Turtle Sec24 T135a F. Krebe (1915) Clinton Tel. Clinton

Gustafson, C. W. (Amanda Sahlin) Ch Ruth, Manfred, Rudolph, Birgetta; **Beloit R27** Beloit Sec27 O½a (1916) Bell Tel. Beloit

Gustafson, Olaf A. (Anna Anderson) Ch Irma, Inez, Roy, Einar; **Beloit R28** Beloit Sec3 T25a William Anderson (1913) Bell Tel. Beloit

Gustavson Bros. Avalon R9 Bradford Sec14 T160a J. B. Smith (1914)

Gutzmer, William (Anna Hanf) Ch Alice, Mabel, Isabel, Ivan; **Clinton R34** Bradford Sec14 T180a J. R. Duthie Est. (1911) Clinton Tel. Clinton

Guynup, Wesley S. (Ella Kennedy) Ch Wesley Jr.; "Beloit Farm" **Beloit R28** Beloit Sec23 O137a (1906) Bell Tel. Beloit

H

Haakenson, Hans (Bertha Larson) Ch Olaf, Henry, Hans Jr., Thelma, Edwin; **Evansville R18** Porter Sec20 O80a (1880) Evansville Tel. Evansville

Haakenson, John (Raren Hatlen) Ch Omar K.; "Oak Lawn" **Evansville R18** Porter Sec20 O80a (1884) Evansville Tel. Evansville

Haakenson, Ole (Bertha Hanson) Ch Bennie, Laura, *Hans, *Ole Jr., *Annie, *Emma, *Hilda, *Rena; **Evansville R18** Porter Sec21 O120a (1881) Evansville Tel. Evansville

Haakenson, Ole C. Jr. (Alice Julsett) Ch Chester, Morris, Beulah; **Edgerton R5** Porter Sec21 O80a (1880) Evansville Tel. Evansville

Haas, Clarence E. (Edith Sweet) Ch Roy, Hazel; **Beloit R28** Beloit Sec26 O½a (1890) Bell Tel. Beloit

Haas, Nichols T. (Celia Rambolt) Ch George, Charles, Frank; "Oak View Farm" **Beloit R25** Newark Sec31 O90a (1889)

Haas, William H. (Ella Ramsden) Ch Ora, Orville; **Beloit R28** Beloit Sec26 O½a (1883)

Hack, Konrad (Hazel Munn) Ch Russell, Edward, Arthur; **Beloit R28** Beloit Sec26 O½a (1890)

Hackbarth, Charles (Emma Gunn) Ch Fred, Will C., Charley; "Lake View Farm" **Milton R10** Harmony Sec2 O160a (1885) Milton Tel. Milton

Hackbarth, Ed. (Cora Fisher) Ch Shirley; **Janesville R7** Janesville Sec23 O78½a (1885) Bell Tel. Janesville

Hackbarth, William (Mathilda Zuehlke) Ch George, Esther, Margaret, William, *Theodore, *Hattie, *Elsie, *Edward, *Lillian; "Rock River Farm" **Janesville R7** Janesville Sec10 O160a (1897) Bell Tel. Janesville

Hadden, G. A. (Alice R. Robertson) Ch Catherine, Stuart, Marjorie; **Milton Junction R13** Milton Sec8 O243a (1874) Milton Jct. Tel. Milton Jct.

Hadden, James Ch John M., J. Robert, Anna, G. Archie, Sarah, Charles, *Fred A.; **Janesville R1** Johnstown Sec32 O160a (1856) Rock Co. Tel. Janesville

Hadden, Robert J. (Margaret Henry) Ch Edith Jean, James Henry; **Janesville R1** Johnstown Sec19 O96a (1891) Rock Co. Tel. Janesville

Hadley, Fred J. (Lizzie Roe) Ch Beulah M., Ida L., Elizabeth R., Woodrow A.; **Whitewater R1** Johnstown Sec1 O109½a (1874) Rock Co. Tel. Lima and Whitewater

Hafeman, Frank (Mamie Sors) "Pleasant Valley Farm" **Brodhead R4** Spring Valley Sec33 O180a (1866) Brodhead Tel. Brodhead

Hagan, Nick (Ellen Torsbakken) Ch Nora, Alvin, Elfreda, Norvel, Telma; **Beloit R26** Newark Sec9 O80a (1892) Orfordville Tel. Orfordville

Hageberg, Julias J. (Amelia Berg) Ch Alfred, *Martin, *Emma; **Edgerton R2** Fulton Sec5 O73a (1881) Edgerton Tel. Edgerton

Hageberg, Martin (Selma Bakken) Ch Bernice, June; **Edgerton R2** Fulton Sec5 O155a (1889) Edgerton Tel. Edgerton

Hagemann, Fred R. (Myrtle Bahr) Ch Pearl; "Twin Oaks Farm" **Orfordville R24** Spring Valley Sec10 O110a (1900) Orfordville Tel. Orfordville

Hagemann, Otto (Mary North) Ch Dora, Dwight, *Leona, *Evelena; "Pleasant View Farm" **Brodhead R1** Spring Valley Sec9 O230a (1895) Brodhead Tel. Brodhead

Hagen Bros. Knut, Ole; **Orfordville R2** Spring Valley Sec12 T155a Nels Braaton (1901)

Hagen, Ed (Selma Carlson) Ch Carl, Helma; **Janesville R7** Porter Sec26 T70a W. B. Towns (1905)

Hagen, Ingeval C. (Anna Berman) Ch Lloyd; **Beloit R27** Plymouth Sec28 T120a Mrs. J. Smiley (1910) Orfordville Tel. Orfordville

Hagen, Martin (Martha Peterson) Ch Gerda, Luella, Eva, Oscar, Marguerete; "Pleasant View Farm" **Edgerton R1** Porter Sec11 T120a E. Haylock (1904) Edgerton Tel. Edgerton

Hagen, Ole J. (Gunda Oleson) Ch Clarence, Elvina, Gilman, Esther, Hazel, Ole Oleson father; **Evansville R16** Union Sec22-23 T100a Ole Westby (1890) Farmers Tel. Evansville

Hahn, A. F. (Laura Boness) Ch Evelyn, Arlene; **Clinton R35** Turtle Sec14 O86a (1883) Clinton Tel. Clinton

Hahn Bros. Clinton R35 Clinton Sec6 O312a (1888) Clinton Tel. Clinton

Hahn, Carl F. (Anna Knettig) **Beloit R30** Turtle Sec15 O95a (1889) Clinton Tel. Clinton

Hahn, Edward (Loretta Henschel) "Meadow Grove Farm" **Clinton R33** Clinton Sec14 O185a (1884) Clinton Tel. Clinton

Hahn, Fred A. (Bertha Fritag) Ch Elizabeth, Selma, Lillian, Hugo, Herbert, Viola, *Fredrick; **Beloit R30** Turtle Sec14 O90a Clinton Tel. Clinton

Hahn, Henry C. Clinton R35 Turtle Sec1 O98a William Hahn Est. (1899) Clinton Tel. Clinton

Hahn, Herbert C. (Myrtle Blanche) "Lone Oak Dairy Farm" **Beloit R29** Turtle Sec10 O80a (1889) Bell Tel. Beloit

Hahn, Hugo F. (Marguerite Everhart) Ch Lyle, Merlyn, Eulah, Vernon; **Beloit R30** Turtle Sec23 T153a Wm. Freitag (1888) Clinton Tel. Clinton

Hahn, Leo H. (Gusta Schroder) Ch Art, Paul, Vonda, Clara, Lucile, Lester, *Edwin, *Henry, *William, *Walter, *Leo; **Beloit R30** Turtle Sec21 T196a W. V. Whitfield (1889) Bell Tel. Beloit

Hahn, Otto H. (Emma Tennetig) Ch Elden, Arnold, Siene; "Burr Oak Farm" **Beloit R30** Turtle Sec14 O198a (1883) Clinton Tel. Clinton

Hahn, Mrs. Theodore (Elizabeth Koepke) Ch Reinhard, Velma, Harold, Mildred; **Clinton R34** Bradford Sec33 T90a William A. Carls (1902) Clinton Tel. Co. Clinton

Hain, Morris (Emma Hebel) Ch James; **Edgerton R5** Fulton Sec8 O40a (1856) Rock County Tel. Edgerton

Hake, Benjamin J. D. (Nellie E. Young) Ch Eldon G., Thelma C., Charles Saving grandfather; "Highland Stock Farm" **Whitewater R1** Johnstown Sec2-11 O160a (1910) Rock Co. Tel. Lima

Hale, Frederick (Thersa Pritchard) Ch J. R., H. R.; **Janesville R3** La Prairie Sec26 O80a (1882) Rock Co. Tel. Janesville

Hale, H. R. (Florence Bradford) Ch Phyllis; "Pleasant View Farm" **Janesville** LaPrairie Sec26 O80a (1891) Rock Co. Tel. Janesville

Hall, Albert A. (Emma Wessing) "Hall's Ranch" **Beloit R30** Turtle Sec27 O150a (1860) Bell Tel. Beloit

Hall, Colin C. (Hedwig Gustafson) Ch George; **Beloit R28** Beloit Sec23 O½a (1910)

Hall, Misses Florence M. and Agnes M. Evansville R19 Union Sec7-19 O90a (1865) Farmers Tel. Evansville

Hall, George W. Ch Russel C., *Frank E., *Grace M.; **Evansville** Union Sec22 O40a (1902) Farmers Tel. Evansville

Hall, Mark A. Ch Grace M., Wilbur T.; "Hillsdale" **Evansville R16** Union Sec23 O118a (1913) Farmers Tel. Evansville

Hall, Otis B. (Sarah J. Peabody) Ch Olive Ethel; "Center View" **Milton R11** Johnstown Sec16-21-28 O400a (1870) Rock Co. Tel. Janesville

Hall, Simon B. (Esther Foster) Ch *Grace **Janesville R4** LaPrairie Sec30 O180a (1898) Rock Co. Tel. Janesville

Hall, Ulysses S. (Nettie A. Tiffany) Ch Earl, Erma, Harold, Gerald, John Clifford; "Prise Nuggett of Hillsboro" **Janesville R1** Johnstown Sec14-21-28 O164a (1868)

Hallett, Alfred T. (Rose Magilton) Ch Roy, Evelyn; "Walnut Grove Farm" **Beloit R28** Beloit Sec15 O120a (1893) Bell Tel. Beloit

Halley Bros. R. M. and C. E. (Edith Cochran and Bernice wife and child of R. M.) **Beloit R26** Newark Sec14 T230a Robt. Halley Estate (1900) Bell Tel. Beloit

Halom, Henry (Elsie Greenberg) Ch Lyle; **Beloit R26** Newark Sec24 T40a John Halom (1883)

Halom, John (Nina Sowle) Ch Elmer, Clarence, Minnie, Perry, Russell, Vernon, Chester, *Bertha, *Henry, *Alvena; "Elder Grove Farm" **Beloit R26** Newark Sec24 O100a (1872) Bell Tel. Beloit

Halverson, John Anna Halverson sister; **Janesville R7** Janesville Sec9 T120a Geo. Jerome (1886) Bell Tel. Janesville

Halverson, Paul (Margaret Veney) Ch Ruby, Warren, Kenneth; **Evansville R18** Union Sec11 O80a (1911) Farmers Tel. Evansville

Hamilton, Alexander (Louisa Hrobskey) Ch Mabel, Alexander, Henry, James, William, Lula, John, Ray, Frank; **Janesville R6** Janesville Sec27 O165a (1881) Bell Tel. Janesville

Hamilton, Henry Janesville R6 Janesville Sec27 O75a (1893) Bell Tel. Janesville

Hamilton, P. R. (Dorothy Lloyd) **Clinton R33** Clinton Sec7 T103a W. L. Hamilton (1892) Clinton Tel. Clinton

Hamm, Emmett W. (Ida Hage) **Evansville R19** Union Sec17 T154a Arthur Devereux (1912)

Hammell, James L. (Emeline Huff) Ch Ruth, *Isabelle, *Rebbeca, *Alvin, *Sarah, *Lawrence, *Jennie; Adam Cope uncle; **Orfordville R24** Spring Valley Sec14 O20a (1869) Orfordville Tel. Orfordville

Hammell, Samuel M. (Maggie Engloff) Ch George, Roy, Robert; **Beloit R30** Turtle Sec21 O96a (1911) Bell Tel. Beloit

Hammes, Clarence J. (Charlotte Larson) Ch Chester; **Milton Junction R12** Milton Sec15 T157a Mrs. R. and E. Smith (1915) Milton Tel. Milton Jct.

Hanaman, William A. (Ella Brace) Ch George, Lester, *Lottie; "Henderson Farm" **Beloit R28** Beloit Sec12 T355a C. E. Hunt (1887) Beloit Tel. Beloit

Hanauska, W. A. (Frances Bier) Ch Mary, Anna, Charles, Lucias, Catherine; "Evergreen Farm" **Milton R10** Harmony Sec3 O80a (1898) Milton Tel. Milton Jct.

Handtke, August H. (Charity Windsor) Ch Helen A.; "Handtke's Corner" **Janesville R8** Harmony Sec33 T60a Handkte Bros. (1885) Bell Tel. Janesville

Handtke Bros. Matilda sister, Ch Claude, Mildred, Duane, children of Aug Hantke; "Handtke's Corner" **Janesville R8** Fulton Sec33 O60a (1881) Bell Tel. Janesville

Handtke, Otto C. (Edith Dallman) Ch Viola; **Edgerton R5** Fulton Sec18 T93a James Biggar (1883)

Hanewall, Ole P. (Gurute Eng) Ch Hazel, George, Fred, Edward, Lorain, Alice, Ruth, Merrion, Florence; "Olson Farm" **Beloit R27** Beloit Sec18 O60a (1896) Bell Tel. Beloit

Hangen, Albert M. (Julia Hansen) Ch Harold, Coriene; **Beloit R27** Beloit Sec7 O73a (1901)

Hanlon, Joseph J. (Margaret Bolte) Ch Rose, Agnes; "Hilcrest Farm" **Milton R10** Harmony Sec10-15 O50a (1886) Milton Jct. Tel.

Hansche, John W. (Charlotte Rodgers) Ch John, Grace, Edna, Charles; **Beloit R31** Turtle Sec32 O80a (1915) Bell Tel. Beloit

Hansen, Ben (Marie Frederickson) Ch Florence, William, Mabel, Albert, Evelyn; **Evansville R18** Union Sec10-11 O44a (1903) Farmers Tel. Evansville

Hansen, Benjamin C. (Olive Larson) Ch Harry, Luella, Violet, Victor, Nellie, *Clara, *Lillian,*Leif; **Beloit R26** Newark Sec25 O160a (1861) Bell Tel. Beloit

Hansen, Christ (Bendeeitta Larsen) **Clinton R34** Bradford Sec28 O30a (1909) Clinton Tel. Co. Clinton

Hansen, Conrad M. (Otillie Mutchler) Ch Edward, Conrad Jr., Robert; "Ridgeway Farm" **Beloit R28** Beloit Sec23 O1½a (1877) Bell Tel. Beloit

Hansen, H. C. (Adelaide Albright) "Meadow Brook Farm" **Beloit R26** Newark Sec13 O95a (1868) Bell Tel. Beloit

Hansen, Leif B. (Rosie Rime) Ch Virginia; **Beloit R26** Newark T220a Ira Cleophas (1890) Orfordville Tel. Beloit

Hanson, Arthur E. (Hazel Mastoon) Ch Florence; **Brodhead R5** Avon Sec14 T119a Ray Cox (1888) Orfordville Tel. Orfordville

Hanson, Ben L. (Nord Knutson) Ch Palmer; "Plymouth Brown Swiss Farm" **Beloit R27** Plymouth Sec27 O137a (1886) Orfordville Tel. Orfordville

Hanson, Carl (Thyra Thygesen) Ch Ines, Roy, Raymond, Olga, Mildred, Harley, Ella; **Janesville R2** La Prairie Sec2 O164a (1874) Rock Co. Tel. Janesville

Hanson, Cornelius (Anna Anderson) Ch Esther, Christ, Arthur, Lillian, Leonard, Mildred, *Olga, *Alvin, *Ernest;**Brodhead R4** Spring Valley Sec34 O40a (1892) Orfordville Tel. Orfordville

Hanson, Mrs. Dorothy Prunk (Dorothy Nelson) Ch Fritz, Peter, Nelson; **Evansville R18** Union Sec12 O40a (1880)

Hanson, Eber (Emma Olson) Ch Clarence, Maude, Wilbur, Ruben, Norma, Edith, *Orpha; **Beloit R27** Newark Sec11 O60a (1866) Orfordville Tel. Orfordville

Hanson, Elmer (Minnie Thostenson) Ch Sylvia; **Brodhead R5** Avon Sec9 T57½a Gilbert Hanson (1890)

Hanson, Gilbert (Christina Hoff) Ch Elmer; **Brodhead R5** Avon Sec9 O57½a (1884)

Hanson, Gust M. (Bessie Renley) Ch Charles, Mabel; **Beloit R27** Newark Sec3 O120a (1886) Orfordville Tel. Orfordville

Hanson, Halfdan (Gina Delsrud) Ch Beatrice; **Beloit R27** Plymouth Sec32 T236a H. N. Wagley (1906) Orfordville Tel. Co. Orfordville

Hanson, Hans (Julia Akin)Ch Gladys E., Edna R., Everett H., Merle A.; **Avalon R9** Johnstown Sec27-28 O205a (1917) Farmers Rock Co. Tel. Janesville

Hanson, Hans P. (Olive Sonstelien) Ch Clarence, Talma, Alga; **Beloit R27** Newark Sec3 T132a Ole Knutson (1886) Orfordville Tel. Orfordville

Hanson, Herman (Gunda Anderson) Ch Dina, Mabel, Hjalmar, Arthur, Harry, Gladys, Morris; **Evansville R16** Porter Sec20 O80a(1907)Porter Tel. Evansville

Hanson, Jacob (Rose Kelm) Ch Irene, Violet; **Janesville R2** Bradford Sec6 O166a (1870) Rock Co. Tel. Janesville

Hanson, John (Enga Christinson) Ch Oscar, Cora, Gladys; **Beloit R27** Newark Sec2 O40a (1868) Orfordville Tel. Orfordville

Hanson, John A. (Jennie Taylor) Ch Herbert, Bernice, Lyle; **Janesville R7** Porter Sec26 T20a Fred Peach (1894)

Hanson, Martin Evansville R16 Porter Sec17 O120a (1878) Evansville Tel. Evansville

Hanson, Mathias Ch Antone, Thea, Bertha; **Beloit R27** Newark Sec2 O80a (1872) Orfordville Tel. Orfordville

Hanson, Nels L. (Florence Mackeprang) Ch Harold E., Louis C., Marion L.; **Evansville R19** Union Sec32 T80a Earl Tullar (1918)

Hanson, Theodore H. (Inga Christopresson) Ch Glenn, Ernest, Lyla, Neva, Marguerite; **Beloit R27** Newark Sec2 T45a Ben Weiberg (1876) Orfordville Tel. Orfordville

Haraldson, Harold (Mae Anderson) Ch Glenn, Curtis; **Davis, Ill. R1** Avon Sec30 O160a (1914) Durand Tel. Durand

Hardwick, B. Estate Ch William, Maurice, James, Alice, *Claire, *Harry; **Edgerton R1** Porter T240a B. Hardwick Estate (1871) Edgerton Tel. Co. Edgerton

Hardwick, Claire F. (Ruth Slagg) Ch Catherine **Stoughton R4** Porter Sec3 T80a B. Hardwick Est. (1888) Edgerton Tel. Edgerton

Haried, Herbie A. (Clara Kaupanger) Ch Maren, Omar, Elmer, Adolph, Earl; "Cherry Hollow Stock Farm" **Edgerton R1** Porter Sec1 O240a (1896) Edgerton Tel. Edgerton

Harnack, Chas. (Clara Fendrick) **Evansville R17** Clinton Sec18 T120a Warren Andrews (1892) Footville Tel. Footville

Harnack, Mrs. Chas. Ch William, Hattie, Herman, Harry, *Anna, *Minnie, *Bertha, *Freddy; "Maple Grove Farm" **Janesville R6** Center Sec27 O80a (1889) Footville Tel. Footville

Harnack, Ernest (Katherine Fiets) Ch Willis, Kenneth, Durlin, Earl; **Evansville R20** Magnolia Sec29 T120a Stella Conradson (1889) Evansville Bell Tel. Evansville

Harnack, Henry Evansville R17 Center Sec18 T112a Ernest Worthing (1890)

Harnack, Mrs. Minnie Ch Herman Nellie, Henry, *William, *Hans, *Charles, *Mattie; **Janesville R6** Center O74a

Harnack, William C. (Lena Guse) **Janesville R6** Center Sec29 O40a (1891)

Harnick, Charles W. (Cora Benash) Ch Bertha, Ester, Frank, Louis, Mabel; "Hill Crest Farm" **Janesville R7** Center Sec1 O100a (1892)

Harnick, Hans (Mamie Matz) Ch Merton; **Evansville R17** Center Sec20-21 T126a W. F. Drafahl (1891) Footville Tel. Footville

Harper, Mrs. Ella F. (Ella Nippel) Ch Helen, Marian; **Brodhead R1** Spring Valley Sec8 O90a (1885) Brodhead Tel. Brodhead

Harper, M. J. and Bro. (Bernice Palmer) Ch Kathryn, Maud; **Brodhead R1** Magnolia Sec34 O120a (1867) Brodhead Tel. Brodhead

Harper, T. M. (Minnie Edwards) Ch Merritt; "Welcome Way Stock Farm" **Evansville R20** Magnolia Sec22 O40a (1878) Footville Tel. Footville

Harrington, William T. (Ida Smith) guardian of Dorothy M. and Cecil Adu; **Janesville R6** Center Sec26 O50a (1919) Footville Tel. Footville

Harris, Fred A. (Ethel Snow) Ch Ralph, Mable, Alice; **Beloit R28** Beloit Sec26 O½a (1905)

Harstad, Harold M. (Bertha Faslin) Ch Almar, Harry; **Beloit R28** Beloit Sec10 T100a Mrs. Kellog (1891) Bell Tel. Beloit

Hart, John A. (Jean Earl) Ch *Peter, *Earle, *Margaret, *John A. Jr., *Ruth; **Evansville R20** Magnolia Sec20 O120a (1863) Evansville Bell Tel. Evansville

Hartwick, William (Ettie Mosher) Ch Shirley, Ralph; **Janesville R5** Plymouth Sec12 T40a John Scidmore (1886) Footville Tel. Footville

Hartwig, Louis H. (Minnie Swain) Ch Louis; **Janesville R5** Plymouth Sec12 T40a Allen Long (1880) Footville Tel. Footville

Hartzell, Morris M. (Maude Gardner) Ch Roy; "Orchard Home" **Edgerton R2** Fulton Sec5 O40a (1865) Edgerton Tel. Edgerton

Hartzell, Sterl A. (Ida Learn) Ch Thomas, Lester; **Edgerton R1** Fulton Sec7 O41a (1862) Edgerton Tel. Edgerton

Harvey, Ralph H. (Linda Lyons) "Maple Hedge Stock Farm" **Evansville R20** Magnolia Sec20 O399a (1868) Evansville Bell Tel. Evansville

Harvey, William A. (Laura Martin) Ch Robert A., Helen; **Janesville R2** LaPrairie Sec3 O90¼a (1871) Rock Co. Tel. Janesville

Harwood, John (Mary Jones) Ch *Viola, *Helen, *Mary, *Roland; **Brodhead R5** Avon Sec6 O80a (1916)

Hasley, Peter N. Orfordville R24 Plymouth Sec32 O47a (1878) Orfordville Tel. Orfordville

Hasse, Theodore F. Sr. (Lena Nass) Ch Theodore F. Jr.; "Eureka" **Avalon R9** Johnstown Sec22 O40a (1915) Rock Co. Tel. Richmond

Hassinger, Ralph (Hazel Cullen) **Milton Junction R13** Milton Sec28 T71a George Hassinger (1896) Milton Jct. Tel. Milton Jct.

Hatch, William H. (Sophia Stardock) Ch Henry L.; "Hatch Farm" **Beloit R27** Beloit Sec16 O160a (1873) Bell Tel. Beloit

Hathan, T. (Margaret Workens) Ch Ole, Thorsten, Mangnar, Theodore, Marie, Norman, Mildred; **Evansville R18** Porter Sec18 O151a (1901) Evansville Tel. Evansville

Hatlen, Carl (Delora Ona) Ch Oscar, Margaret, Hilmar, Salveig, Clara, Carl, Hans; **Evansville R18** Union Sec12 O120a (1913) Farmers Tel. Evansville

Hatton, Frank A. (Lillie Ellis) Ch Ellis, Levi; **Hanover R1** Plymouth Sec2 O120a (1900) Footville Tel. Footville

Hatton, George F. Ch *Elsie, *Eva, *Verna; **Janesville R5** Plymouth Sec1 O80a (1867) Footville Tel. Footville

Haugen Bros. Beloit R25 Newark Sec38 O120a (1905)

Haugen, Ben M. (Mattie Nelson) Ch Martin, Nellie, Bessie, Gilman, Edna, Leonard; "Valley View Farm" **Beloit R27** Newark Sec12 O76½a (1868) Orfordville Tel. Orfordville

Haugen, John O. Ch Oscar, Jennie, Oliver, Geneva, Clara, Theodore, Viola, *Margaret, *Olga; **Orfordville R24** Spring Valley Sec26 O40a (1893) Orfordville Tel. Orfordville

Hautke, Frank (Henrietta Waldo) Ch Frank, Hattie, Herb, Paul, *Martha, *Amanda, *Lizzie, *Eda, *Willie; **Janesville R7** Porter Sec36 O120a (1881) Porter Tel. Edgerton

Hautke, Gustav H. (Anna Baleng) Ch Frank, Carl, Loretto, Hilda, Anna, Clara, *August, *Otto, *Linda, *Herman, *Reinold, *Margaret, *Nellie; **Edgerton R5** Porter Sec24 O158,5a (1881) Edgerton Tel. Edgerton

Hautke, William (Eleanor Stewart) **Janesville R7** Porter Sec35 T240a Charles Sweeney (1889) Porter Tel. Edgerton

Havens, Geo. S. (Clara Brickson) Ch Grace, Mary, Robert; "Old Settler Farm" **Janesville R8** Janesville Sec14 T155a E. P. Wixon Est. (1887) Rock Co. Tel. Janesville

Hawes, Leslie A. (Ruby Gessler) Ch Vernon, Vera; **Avalon R9** Johnstown Sec24 T80a R. W. Taylor (1919)

Hawk, Charles E. (Agnes Bleasdale) Ch Luella, Gladys; **Janesville R6** Center Sec29 O144a (1854) Footville Tel. Footville

Hawkins, Chester (Martha Harrison) Ch Roy, *Herbert, *John, *Eva; **Durand, Ill. R3** Avon Sec32 O120a (1881)

Hawkins, Fred (Dora Jones) Ch Harry, Evelyn, Clifford, A. W. Emery; **Brodhead R5** Avon Sec23 T80a Emery Est. (1889-1869)

Hawkins, Herbert (Lulu Robertson) Ch Omer, Everett, Orville, Nettie, Richard; **Brodhead R5** Avon Sec28 T577a R. A. Canterberry Est. (1884)

Hawkins, Joseph (Teenie Ott) Ch *Fred, *Cora, *Dora; **Brodhead R5** Avon Sec22 O40a (1880)

Hawley, Amos N. (Celia Carr) Ch Glenn, Vera, *Edna, *Verlin; **Beloit R27** Beloit Sec16 O120a (1858) Bell Tel. Beloit

Hawthorn, Harold D. (Rozella Hurning) Ch Winifred, Helen, Harold Jr.; **Avalon R9** Johnstown Sec27 T152a John Hamilton (1917)

Hay, James (Margaret Wason) Ch Margarete, Mary, Elizabeth, James, Alexander, John, Cicely, Agnes, Thomas, *Jane; **Janesville R3** LaPrairie Sec20 O120a (1894) Rock Co. Tel. Janesville

Hayes, Harry (Mary Snyder) **Milton Junction** Milton Sec29 T100a Edgerton Inv. Co. (1879) Milton Tel. Milton Jct.

Hayes, Patrick (Ellen Costigan) Ch Philip, Mary, Anna, Margaret, Lucy, Nellie, Josephine; **Milton R10** Harmony Sec10 O24½a (1868)

Haylock, George W. (Estella Walworth) Ch Mae, Mina, Harvey, *Elmer, *Hazel, *George, *Bert; "Oak Grove Farm" **Edgerton R5** Fulton Sec19 O111a (1869) Edgerton Tel. Edgerton

Hazeltine, Frank R. (Ella Bush) Ch Raymond, Paul, Earl, Ira, Eva, Ora; **Beloit R25** Newark Sec29 T160a John Allen (1902)

Hazley, John (Emma Hartwig) Ch Emma, Edna, Helen; **Beloit R30** Turtle Sec27 O130a (1865) Bell Tel. Beloit

Heath, Roscoe W. (Anna Thom) **Brodhead R5** Avon Sec21 T245a James Heath (1885) Orfordville Tel. Orfordville

Hebel, Frank A. (Minnie Loga) Ch Harris, Helen, Lorrin, Arthur, Lucile, Rollin, Francis; "The Success Farm" **Janesville R3** LaPrairie Sec17 O135a (1910) Rock Co. Tel. Janesville

Heffel, Clyde (Sarah Griffith) Ch Evelyn, Bennie, William, Frances, Helen, Kenneth; "Maple Avenue Farm" **Edgerton R5** Porter Sec28 T160a Ben Griffith (1893) Gibbs Lake Tel. Evansville

Hefferman, John (Margaret A. Donehue) Ch Irene, Dean; **Janesville R7** Center Sec1 O80a (1863)

Hefferman, Robert (Hannah Conway) Ch Earl, Willis, Margery; "Fair View Farm" **Janesville R7** Center Sec1 O80a (1875) Bell Tel. Janesville

Hefty, Fred A. (Lena Kubly) Ch Lanu, Conrad, Clarence, *Arthur, *Irene, *Anna; **Janesville R6** Center Sec29-32 T110a John C. Sullivan (1916) Footville Tel. Footville

Hegge, John (Thea Socom) Ch Telmen, Oliver; **Beloit R26** Newark Sec17 O120a (1888) Orfordville Tel. Orfordville

Hegge, Otto Ch Herman,Cora, Lewis, Oscar, Thea, *Anna; **Orfordville R24** Plymouth Sec32 O60a (1883) Orfordville Tel. Orfordville

Heggen, Ole (Ella Merrifield) Ch Clarence; **Beloit** Beloit Sec23 O½a (1900) Bell Tel. Beloit

Heiden,Edward Mary Heiden mother; **Beloit R29** Turtle O73a (1914)

Heider, Antone (Mary Wellnitz) Ch Anna, Joseph; **Janesville R2** La Prairie Sec1 T137a Martin Wellnitz (1913) Rock Co. Tel. Janesville

Heilman, Fred (Martha Kempfert) Ch Harold, John; **Janesville R2** LaPrairie Sec2 T92a John Little (1903) Rock Co. Tel. Janesville

Heiniger, Jacob (Emma Zangg) Ch Rosa, Hanna, Fred, Clarence, Clara "Newark Cheese Factory" **Beloit R26** Newark Sec17 T1a (1917)

Helgesen, Reuben L. (Mabel Hansen) "Pleasant Prairie Farm" **Evansville R18** Union Sec15 T87a Dr. E. J. Helgesen (1917) Farmers Tel. Evansville

Helgeson, Thomas (Aletta Martinson) Ch Marvin, Harold, Eddie; **Milton R10** Harmony Sec20 O80a Mrs. R. Witherall (1880)

Heller, Fred F. (Alga Lietz) Ch Lucile, Alma, Edwin, Willard, Leo, Lester; **Edgerton R4** Fulton Sec22 T156a Chas. Sweeney (1883)

Heller, John A. (Anna Mapes) Ch Mamie, John Jr.; **Janesville R8** Fulton Sec35 T150a George Nelson (1884) Janesville Bell Tel. Janesville

Hemmestad, Ole (Annie Dromrud) Ch Ralph, Esther, Ora, Ruth; **Evansville R18** Porter Sec5 T10a Joseph Porter (1904)

Hemmingway, H. C. (Vera Woodle) Ch Leroy; "Glenwood Farm" **Janesville R8** Janesville Sec13 O172a Rock Co. Tel. Janesville

Hemingway, Thomas (Annie Ehrlinger) Ch George, *Charles, *Gertrude, *Genevieve, *Joseph, *Edna, *Ruth; "Hillcrest Farm" **Hanover R1** Plymouth Sec23 O80a (1882) Orfordville Tel. Orfordville

Hempf, Fred (Ameila Geese) Ch Russell, Elmer, Grace, *Lulu, *Eva; **Janesville R3** LaPrairie Sec23 O240a (1886) Rock Co. Tel. Janesville

Henderson, Louis D. Mae Henderson sister; **Janesville R2** LaPrairie Sec5 O36a (1871) Rock Co. Tel. Janesville

Henderson, William J. (Ada Peach) **Edgerton R5** Fulton Sec16 O82a (1875) Rock Co. Tel. Edgerton

Hendrickson, Mrs. Carrie (Carrie Borboard) Ch Sarah, Henry, *Hannah; **Brodhead R5** Avon Sec7 O90a (1866)

Hendrickson, Gilman (Clara Hanson) Ch Lillian, Violette, Agnes, Gladys; "Pleasant Valley Farm" **Beloit R26** Newark Sec17 O160a (1878) Orfordville Tel. Co. Orfordville

Hendrickson, John (Thorgina Thortenson) Ch Kenneth, Corlie; **Beloit R26** Newark Sec26 T30a William Fast (1904)

Henke, Charles G. (Bessie Freed) Ch Harold L.; **Milton R10** Harmony Sec13 T80a Mrs. Fred Henke Est. (1873) Milton Tel. Milton

Henke, Fred J. (Emma Januke) Ch Edna, Edith, Martin, Theresa, Fred, *Mary; **Janesville R5** Rock Sec16 T120a H. Blunk (1876)

Henke, William F. (Margaret Scott) Ch Howard, Arabelle, Helen, Margaret, Mabel; **Janesville R1** Harmony Sec27 O138a (1869) Rock Co. Tel. Janesville

Henn, LaVerne G. (Clara Hefele) Ch Lloyd, Eleanor; **Hanover R1** Plymouth Sec9 O160a (1915) Footville Tel. Footville

Hennecke, Frank J. (Florence Ramsden) Ch Melvin; "Lime Rock Farm" **Clinton R35** Turtle Sec23 O40a (1901) Clinton Tel. Clinton

Henning, August (Minnie Hummernick) Ch Hildegard, Oscar; **Avalon** Bradford Sec19 O81a (1890) Clinton Tel. Clinton

Henning, Chas. (Lizzie Schmidt) Ch Clarence, Gladys, Don; **Clinton R34** Clinton Sec3 O40a (1881) Clinton Tel. Clinton

Henrikson, Morris (Annie Bertelson) Ch Henry, Ester, Herby; "Conley Homestead" **Clinton R33** Clinton Sec24 T100a I. Westman Co. (1901) Clinton Tel. Clinton

Henriksen, William (Christina Jensen) Ch John, Peter, Elizabeth, *Marie; **Beloit R28** Beloit Sec3 T80a C. E. Silldorf (1908) Bell Tel. Beloit

Henriksen, William Janesville R4 Rock Sec36 T180a C. E. Curtiss (1908) Rock Co. Tel. Janesville

Henry, Fred (Charity Whitney) Ch Dorothy; **Brodhead R4** Spring Valley Sec19 O80a (1884) Brodhead Tel. Brodhead

Henry, Mrs. Louis (Louie Mae Thompson) Ch Robert, Emmett, Grace E., Charlotte M., *Alice, *Clifford; **Janesville R2** LaPrairie Sec15-16 O80a (1865) Rock Co. Tel. Janesville

Henry, W. V. (Ella Van Slyke) Ch Lloyd; **Avalon R9** Bradford Sec23 O80a (1879) Clinton Tel. Clinton

Hensch, Alfred C. (Minnie Klaves) Ch Hugo, Gertrude, Leona; **Fort Atkinson R3** Lima Sec6 O80a

Henschel, Albert (Anna Rienke) Ch Clarence; "Meadow Brook Farm" **Clinton R34** Bradford Sec26 T160a August Henschel (1885) Clinton Tel. Clinton

Hensel Bros. Frank and Paul **Janesville R7** Janesville Sec20 T160a Mrs. Bertha Hensel (1898) Bell Tel. Janesville

Hentsch, August (Lizzie Williams) Ch Ralph, Marita, Emily, Pearl; **Beloit R28** Beloit Sec23 O2a (1918)

Herbert, Fred C. (Ethel Murray) Ch Ralph, Vivian; **Janesville R3** La Prairie Sec23 T312a W. H. Howard (1880) Rock Co. Tel. Janesville

Hern, Hebert A. (Alice McNee) Ch Marion, Helen, Hayden, Kenneth, Donald; "Elm Wood Farm" **Janesville R3** LaPrairie Sec36 O272a (1908) Clinton Tel. Clinton

Herrick, Frank L. (Alice Arthur) Ch Ray, Earl; **Edgerton R1** Fulton Sec6 T120a James Arthur (1883) Edgerton Tel. Edgerton

Herrington, William L. (Edna Paynter) Ch Rachel, Alice; **Lima Center R1** Lima Sec26 O79a (1875) Wis. Tel. Lima Center

Hesgard, Carl J. (Clara Aamoth) Ch Nile, Lewis, Coyne, Kenneth, Geneva, Inez, Clara; **Orfordville R24** Plymouth Sec18 O240a (1870) Orfordville Tel. Orfordville

Hess, Charles H. (Mamie Coughlin) Ch Gladys, Isdora, Florence, Romona, Thelma; **Beloit R28** Beloit Sec23 O1a (1900)

Hess, Manley F. (Mae Johnson) Ch Frank, Virginia, Francis, George; **Evansville R17** Magnolia Sec1 T80a Geo. Pullen (1887) Bell Tel. Evansville

Heydon, Emma E. (Emma E. Gallup) Ch Harriet; **Milton Junction R12** Lima Sec30 O56a (1879) Milton Tel. Milton

Heyerdahl, John C. (Carlina McGordan) Ch Alvin, Gustave, Herman, *Della, *Emma, *Irene; **Beloit R27** Newark Sec4 O180a (1877) Orfordville Tel. Orfordville

Heyerdahl, Lewis H. (Ida Olmstead) Ch Lyman, Inez, Lawrence, Ernest, Mildred, Hans, Helen; **Brodhead R4** Newark Sec5 O120a (1879) Orfordville Tel. Orfordville

Higday, John S. Evansville R19 Union Sec20-21-28-29 O234a (1898) Farmers Tel. Evansville

Higday, Robert W. (Mina Shreve) **Evansville R19** Union Sec30 O80a (1908) Farmers Tel. Evansville

Higgins, Albert N. (Margaret Juill) Ch William J., *Agnes; **Janesville R1** Harmony Sec28 O70a Rock Co. Tel. Janesville

Higgins, George J. (Anna Bates) Ch Doris, Norma; "The Crow's Nest" **Beloit R30** Turtle Sec28 O100a (1915) Bell Tel. Beloit

Higgins, John Janesville R8 Fulton O63.5a (1854) Rock Co. Tel. Janesville

Higgins, Thomas R. (Gertrude Webber) Ch Dorothy, Wesley, Rolland; **Beloit R30** Turtle Sec22 O120a (1915) Bell Tel. Beloit

Highbarger, Clyde L. (Ada Wilson) Ch Virgie, Velma, Randall, Arnold; **Clinton R32** Clinton Sec29 T120a W. Holdridge (1919) Clinton Tel. Co. Clinton

Hilker, Walter F. (Flora Peck) Ch Elaine, Nina, Francis; **Beloit R28** Beloit Sec24 T1a Mrs. Bates (1890) Bell Tel. Beloit

Hill George H. (Edith Barlass) Ch Gladys; "Maple Lawn Farm" **Janesville R2** LaPrairie Sec1 T168a W. J. Hill (1883) Rock Co. Tel. Janesville

Hill, H. J. (Blanche Woodward) Ch Dormand, Horace; **Clinton R33** Clinton Sec16 O100a (1915) Clinton Tel. Clinton

Hill, John E. (Fay Little) Ch Gordon; **Janesville R2** LaPrairie Sec2 O120a LaPrairie Sec2 T60a I. Foot (1882) Rock Co. Tel. Janesville

Hillison, O. L. (Magda Gunderson) Ch Harold, Caroline, Ogden, Muriel; **Clinton R32** Clinton Sec33 O240a (1916) Bergen Tel. Bergen

Himle, Mrs. A. O. (Rhoda Grimmestad) Ch Clara, Christena, Mabel, Raynold, Albert, *Rhoda; **Brodhead R4** Spring Valley Sec36 O20a (1902) Orfordville Tel. Orfordville

Hine, P. F. Janesville R8 Janesville Sec4 O73a (1898) Rock County Tel. Janesville

Hoag, Andrew S. (Minnie Huson) Ch Arthur, Laura, Hattie, Della, *Charles, *Sylvia, *Edith, *George, *Dora, *Leo, *Mamie; **Milton R10** Harmony Sec14 O130a (1887) Milton Tel. Milton Ex.

Hoag, Charles R. (Elizabeth Trusdale) Ch Gilbert S.; **Milton R10** Harmony Sec14 T40a Andrew Hoag (1887)

Hoague, Charles C. (Mary Carrington) Ch Joseph, *Charles; "Rest Haven Farm" **Janesville R7** Porter Sec27 O110a (1867) Evansville Tel. Evansville

Hobbs, Fred W. (Nelly Webb) Ch Lula, Maurice, Dora, Francis; "Maple Glen Farm" **Whitewater R2** Lima Sec3 T144a Miss Catherine Hobbs (1879) Bell Tel. Lima Center

Hockett, Robert (Mae Leffingwell) Mrs. L. Leffingwell mother; "The Hockett Farm" **Janesville R8** Janesville Sec24 O51a (1889) Rock Tel. Co. Janesville

Hodge, Arthur (Mabel McRae) Ch Kenneth, Edgar, Evelyn, Gwendolyn, Arthur, John; "Bonnie Hill Farm" **Janesville R8** Janesville Sec1 O80a (1873) Bell Tel. Janesville

Hodge, William B. (Agnes Pollock) Ch Mary, Bethel, Edward, Alan, Esther; "Maple Grove Farm" **Janesville R3** LaPrairie Sec30 O240a (1889) Rock Co. Tel. Janesville

Hoff, Alvin (Martha Hansen) **Beloit R26** Newark Sec13 T97½a N. N. Hoff (1891) Bell Tel. Beloit

Hoff, Edward J. (Emma Moen) Ch Tilman, Marvin; "Fair View Stock Farm" **Brodhead R1** Magnolia Sec32 O80a (1888) Brodhead Tel. Brodhead

Hoff, Henry M. (Mary Joranlien) Ch Mabel, Helma; **Brodhead R4** Avon Sec1 O120a (1890) Orfordville Tel. Orfordville

Hoff, John (Mary Skogen) Ch Sam, *Henry, *Edward, *Isabelle; **Brodhead R4** Avon Sec3 O40a (1884)

Hofman, Fred (Barbarie Roll) **Edgerton R5** Fulton Sec18 O72a (1884)

Hofstrom Bros., David and Emil Minnie Thompson, Dorothy and Lester wife and children of David; "Summer Dale Farm" **Clinton R34** Bradford Sec26 T197a Mrs. Hilda Hofstrom (1910) Clinton Tel. Clinton

Hogan, Alouis M. (Mary Duberg) Ch Ida, Mabel; "Spring Brook Farm" **Beloit R27** Beloit O204a (1862) Bell Tel. Beloit

Hogan, Andrew J. (Anna S. Klivrud) Ch Stinar, Onetta, Alvin, Bessie, Nina; **Hanover R1** Plymouth Sec23 O60a (1902)

Hogan, Elmer (Celia Tostenson) Ch Kenneth; **Orfordville** Spring Valley Sec22 T145a Cleveland Est. (1893) Orfordville Tel. Orfordville

Hogan, Frank (Edith Borkenhagen) Ch Clarence, LeRoy, Floyd; **Clinton R35** Turtle Sec11 T120a J. F. Kemmerer (1912) Clinton Tel. Co. Clinton

Hogan, Jens N. Leva Hogan mother, Sarah, Lula sisters; **Beloit R27** Newark Sec3 T80a Hogan Est. (1887) Orfordville Tel. Orfordville

Hogan, Richard J. (Luiza Minnick) Ch *Frank, *George, *Henry, *Leo, *Mary; **Janesville R4** LaPrairie Sec6 O1a (1854)

Hogan, William R. Mrs. Ellen Hogan mother; **Clinton R33** Clinton Sec26 O80a Sec27 T80a Mrs. Ellen Hogan (1880) Bergen Tel. Co. Bergen

Hogans, Charles A. (Grace Michael) Ch Gladys, Jesse, Helen, Dorothy; "Real View Place" **Beloit R28** Beloit Sec24 O4a (1910) Bell Tel. Beloit

Hogen, John (Anna Hanson) Ch Halver, Clarence, *Mena; **Evansville R16** Porter Sec32 O200a (1907) Evansville Tel. Evansville

Hogue, Charles C. Jr. (Maude Leighly) Ch Melva M.; "Lake View" **Janesville R7** Porter Sec27 O124.9a (1888) Edgerton Tel. Edgerton

Holden, Elmer V. (Laura Larson) Ch Verona, Vincent; **Orfordville R24** Spring Valley Sec23 O100a (1880) Orfordville Tel. Orfordville

Holden, Henry G. (Mary Olson) Ch Harry, Irving, Mabel, Glen, Ila, Marie; "Three Oaks Farm" **Orfordville R24** Spring Valley Sec14 O77a (1871) Orfordville Tel. Orfordville

Holden, Ray M. (May Carpenter) Ch Bernadine, Ardes, Kenneth; **Evansville R17** Center Sec16-21 T271a Frank Croak (1883) Footville Tel. Footville

Holden, William H. (Anna Monahan) Ch Harry, Roy, Eva, *Edward, *Cora; **Milton R11** Harmony Sec24 T90a Mrs. J. C. Wixon (1879) Rock Co. Tel. Janesville

Holliday, G W. (Eva Handy) Ch Howard, Gladys, Ruth, Esther, Evelyn, *Helen, *Ralph, *Walter; **Milton** Milton O148½a (1882) Milton Tel. Milton

Holm, Franz (Caroline Ausrud) Ch Orlin, Ruth, Franz Jr.; **Evansville R16** Porter Sec16 T120a Mrs. Lena Berg (1906) Porter Tel. Evansville

Holm, Mrs. Mary (Mary Olson) Ch Osca, Carrie Holm Delsrud and daughter Crystal; **Beloit R27** Plymouth Sec33 O1a (1878)

Holm, Peter D. (Anna Chalgran) Ch Elmer, Franz, Ebba, Carl, Emma, Anna; **Beloit R25** Newark Sec35 O324a (1916) Bell Tel. Beloit

Holmba, Thomas (Clara Christensen) Ch *Olive, Mrs. Margaret Holmba mother; **Clinton R32** Clinton Sec32 T4a Mrs. Margaret Holmba (1871) Bergen Tel. Co. Bergen

Holmbeck, Andrew (Amanda Knutson) Ch Kennith, Britton, Mearl, Clifford, Andrew, Leland, Ernest; **Beloit R31** Turtle Sec27 O207a (1901) Bell Tel. Beloit

Holmes, David H. Mason S. brother; **Beloit R29** Turtle Sec9 O15a (1855)

Holmes, Fred E. (Alice Kniland) Ch Elinor; **Beloit R29** Turtle Sec19 O80a (1877) Bell Tel. Beloit

Holmes, George A. (Sarah Church) Ch John; **Beloit R31** Turtle Sec34 O105a (1890) Bell Tel. Beloit

Holmes, Grace G. Ch Lawrence, Hubert, Virginia; "Sunny Hill Ranch" **Beloit R28** Beloit Sec23 O2a (1908) Bell Tel. Beloit

Holmes, W. C. (N. Conkey) Ch Dorothy, Irene, Mary, Gwendolen; **Milton Junction R13** Milton Sec31 T30a W. H. Holmes (1909) Milton Tel. Milton Jct.

Homes, Jack Clinton R34 Bradford Sec26 T263a George Mayer (1909) Clinton Tel. Clinton

Hommell, Roy M. (Margaret Burger) Ch Howard; **Beloit R30** Turtle Sec21 O96a (1910) Bell Tel. Beloit

Honeysett, Frederick (Mary Heron) Ch Lloyd, Stanley; **Hanover R1** Plymouth Sec7 O163a (1865) Footville Tel. Footville

Hood, M. (Rebecca Ward) Ch George, *Mathew, *Frank, *Fred; **Clinton R34** Clinton Sec9 O154a (1886) Clinton Tel. Clinton

Hook, Harley T. (Rose A. Palmer) Ch Vanetta C., Francis H., A. Roger; **Beloit R29** Turtle O127a Turtle Sec3 T127a Fifield Lumber Co. (1915) Rock Co Tel. Janesville

Hookstead, William (Elizabeth Alm) Ch William, Mary, George, Elizabeth, Bertha; **Milton R11** Lima Sec32 O80a (1895)

Hooper, William (Sylvia Walters) Ch Roy; "Morgan Farm" **Beloit R30** Turtle Sec20 T975a H. Morgan (1909) Bell Tel. Beloit

Hoover, Harry W. (Elsie Cook) Ch Harriett; **Beloit R28** Beloit Sec33 O1a (1912)

Hope, Earl J. (Elva Boudin) Ch Lyle; **Evansville R19** Magnolia Sec5 Farm Hand D. Miller (1893)

Hope, William M. (Mary A. Lloyd) Ch Martha, Edgar, Lucile, Mary, Elizabeth, Earl; **Evansville R19** Union and Magnolia Sec32 O120a (1884) Bell Tel. Evansville

Hopkins, Douglas E. Ch *Mabel; "Prairie View Farm" **Edgerton R4** Fulton Sec20-29 O192.5a (1851)

Hopkins, Orville J. (Cora Breed) Ch Frank, *Edwin, *Verna; "Lone Willow Farm" **Davis, Ill. R1** Avon Sec29 O253a (1887) Brodhead Tel. Brodhead

Hopper, Charles O. (Jennie Baker) Ch Rosanna, Clifford, Charlotte, Winifred, William, Luella, Charles Jr., Walter, Lawrence; "Wyandotte Ridge Farm" **Beloit R27** Beloit Sec17 O30a (1882) Bell Tel. Beloit

Hopper, Fred J. (Alice Cox) Ch Burton, Everet, Lyle; **Beloit R29** Turtle Sec17 O100a (1882) Bell Tel. Beloit

Hopple, Huestis Janesville R1 Harmony Sec28 O50a (1887)

Horan, Henry (Mamie Dooley) Ch Mabel, James; **Brodhead R1** Magnolia Sec26 O160a (1872) Footville Tel. Footville

Horkey, Clarence R. (Etta Royce) Ch Evelyn, Ruth; **Beloit R28** Plymouth Sec25 T105a M. E. Horkey (1886)

Horkey, Claude V. (Genevieve Cavey) Ch Mildred, Emory; "Iron Ridge Farm" **Hanover** Plymouth Sec26 O80a (1890) Orfordville Tel. Orfordville

Horkey, Michael E. (Clara Siedmore) Ch Harry, *Albert, *Myrtle, *Martha, *Clarence, *Claude; **Beloit R28** Plymouth Sec36 O105a (1869) Orfordville Tel. Co. Orfordville

Horn, Edgar C. (Alice L. Holden) Ch Robert E.; **Evansville R17** Center Sec5 T86a R. E. Horne (1894)

Horn, Robert E. (Mary C. Baumann) Ch Russell, *Edgar, *Anna; **Evansville R17** Porter Sec32 O580a (1899) Evansville Tel. Evansville

Horn, William J. (Lizzie Grossman) Ch Benjamin, Josephine, Genevieve, Roy; **Milton Junction R12** Lima Sec30 O240a (1901)

Horton, Richard (Mary Busby) Ch Mabel, John; **Edgerton R4** Fulton Sec33 O160a (1872)

Houfe, Thomas B. (Rose Voigt) Ch Richard, Thomas; "Pleasant View" **Edgerton R5** Fulton Sec9 O115a (1864) Rock Co. Tel. Edgerton

Houghton, J. A. (Anna Eagen) Ch Andrew, Arthur, Mark, Leonard, William, Robert, Dorothy; **Brodhead R1** Magnolia Sec33 O80a (1890) Orfordville Tel. Orfordville.

Houghton, James W. (Lucinda F. Owens) Ch Clayton, Herman M., Chester, Harly, *Ada, *Ida, *Ona, *Esta, *Gladys, *Alta; **Janesville R4** LaPrairie Sec19 T240a Farms for P. H. Hoenadle & Co. (1909) Rock Co. Tel. Janesville

Hovey, Walter C. (Myrtle Wheeler) Ch Zola, Minnie, Blanche, Kenneth; **Hanover P. O.** Plymouth Sec14 T437a Charles Roselief (1911)

Howard, Charles E. (Katharine Saum) Ch Chauncey, George, Carl; "Hill Side Farm" **Beloit R28** Beloit Sec11 O12a (1915) Bell Tel. Beloit

Howard, David B. (Effie Walker) Ch Leo, Hazel; **Milton R11** Lima Sec31 T40a Herman Shults (1884) Milton Tel. Co. Milton

Howard, Frank H. (Florence Bancroft) Ch Gladys, Paul; **Janesville R1** Harmony Sec26 O82a (1893) Rock Co. Tel. Janesville

Howard, George R. (Gertrude Kellogg) Ch Ralph, Herman, Edmund; **Beloit R29** LaPrairie Sec33 O80a (1889) Rock Co. Tel. Janesville

Howard, Grant (Neva Fellows) Ch Elizabeth, George, Grant Jr., Warren; "Maple Edge Stock Farm" **Evansville R20** Magnolia Sec14 T290a George Howard (1891) Evansville Tel. Evansville

Howard, Merrill C. (Gertrude Pann) Ch Evaline, Robert; **Janesville R3** LaPrairie Sec32 O80a (1888) Rock Co. Tel. Janesville

Howard, Normand C. (Elizabeth Conway) **Janesville R3** LaPrairie Sec26 O160a (1887) Rock Co. Tel. Janesville

Howard, Orville mother and sister Florence; **Janesville R3** LaPrairie Sec16 T80a Mrs. Jane Howard (1898) Rock Co. Tel. Janesville

Howard, Ralph H. (Viola Bates) Ch William, Warren, Everett, Marjorie, *Norman, *Merrill, *George, *Guinevere, *Nellie; **Janesville R3** LaPrairie Sec29 O485a (1864) Rock Co. Tel. Janesville

Howarth, Mrs. C. D. (Matilda Clark) Ch Maud, Luella, Arthur, Charlotte; "Cedar Lawn Farm" **Janesville R1** Harmony Sec27 O80a (1893) Rock Co. Tel. Janesville

Howe, Louis H. (Bessie Fisher) Ch Frances, Henry; "Glendale Farm" **Brodhead R1** Magnolia Sec36 O15a T117a Henry Howe (1877) Footville Tel. Co. Footville

Howell, Issac (Nancy Bell) Ch Garfield, Miles, *John, *Lizzie, *Allie, *Eugene, *Ben, *Bessie, *Eva; **Edgerton R3** Fulton Sec10 O2a (1896)

Howell, W. O. (Cora) Ch Robert, William; "Woodlawn Farm" **Janesville R6** Center Sec20 O200a (1868) Footville Tel. Footville

Hubbard, Floyd F. (Olive Sperry) Ch Genevieve, Lorraine, Lloyd Jr.; "Burr Oak Farm" **Evansville R19** Union Sec16-17 O280a (1885) Farmers Tel. Evansville

Hubbard, Mrs. Jane (Jane Burgess) Ch Sherman, Mina, Rubert, Edmund; "Parkland Farm" **Evansville R18** Union Sec15-16-22 O200a (1863) Farmers Tel. Evansville

Hubbell, Mrs. Ella (Ella M. Aird) Ch *Mida; **Janesville R8** Janesville Sec33 O74a (1881) Bell Tel. Janesville

Hubbell, Fred C. (Abbie Byrne) Ch Harry, Etta; "River View Farm" **Edgerton R5** Porter Sec24 O190a (1858) Edgerton Tel. Edgerton

Hubbell, John I. Minnie F. Hubbell sister; **Janesville R7** Fulton Sec31 O187a (1870) Edgerton Tel. Edgerton

Hubbell, William Edgerton R5 Porter Sec19 O100a (1872) Edgerton Tel. Edgerton

Huber, Herman J. (Phoebe Baldwin) Ch Bernice, William; **Beloit R27** Beloit Sec27 O1a (1903)

Hubka, Mrs. Agnes Ch Emma, Charles, Agnes, Jerry; **Clinton R33** Clinton Sec7 O1a (1901)

Hudson, Herbert (Bertha Newman) Ch Edith, Benjamin; **Milton Junction R12** Milton Sec21 O120a (1875) Milton Tel. Milton Jct.

Hudson, Ralph (Lena Fiedler) Ch Amelia, Genevieve, Jeanette, Leslie; **Milton Junction R12** Milton Sec26 O240a (1882) Milton Jct. Tel. Milton Jct.

Hudson, Will C. (Flora Hagadorn) Ch Gladys, Vernice, Josephine, Charlie, William, **Milton Junction R13** Milton Sec18 T120a Charles Hudson (1895) Milton Tel. Milton Jct.

Huebble, Edgar (Martha Stroubusch) Ch Margaret, Elizabeth, Marion; "Evergreen Stock Farm" **Beloit R29** Beloit Sec13 O151a (1900) Bell Tel. Beloit

Huebble, Henry F. (Emma Lemmerhirt) Ch Anita· "Bonnie View Farm" **Beloit R29** Beloit Sec12 O220a (1902) Bell Tel. Beloit

Hughes, Whilden H. (Maude Nutten) Ch Anna M., Francis W., Marie A., Genevieve F., Whilden B., Ruth N., Elwood; **Janesville R2** LaPrairie Sec4 T160a Mrs. Anna B. Hughes (1866) Rock Co. Tel. Janesville

Hugunin, Frank C. (Lillie Cunningham) Ch Frank B., *Harry C., *John H.; **Janesville R4** LaPrairie Sec7 O236a (1861) Rock Co. Tel. Janesville

Hugunin, Harry C. (Ora M. Paul) **Avalon R9** Johnstown Sec27 T200a H. Cunningham (1917) Farmers Tel. Janesville

Hugunin, John H. (Martha Dolph) **Janesville R4** LaPrairie Sec19 T95a F. C. Hugunin (1891) Rock Co. Tel. Janesville

Hugunin, John M. (Myrtle Pollock) Ch Marjorie, Roy, *Carrie M. *Gladys; "Hugunin Place" **Janesville R4** LaPrairie Sec18 O360a (1871) Rock Co. Tel. Janesville

Hugunin, Webster C. (Alice Lyke) Ch Ira, *Hattie; **Janesville** Rock Sec13 O212a (1900) Rock Co. Tel. Janesville

Hull, Arthur C. (Marie Knudson) "Pine Valley" **Brooklyn R3** Union Sec4 O174a (1877) Farmers Tel. Brooklyn

Hull, Daniel H. (Alice Beam) Ch Clarence, *Margaret; "Pioneer Farm" **Milton Junction R13** Milton Sec19 T241a A. M. Hull (1913) Milton Tel. Milton Jct.

Hull, Dorr L. (Katherine Friedel) "Sunnyside Pony Farm" **Whitewater R1** Lima Sec36 O156a (1857) Wis. Tel. Lima Center

Hull, Eugene (Hattie Hugart) **Milton Junction R12** Milton Sec12 T128a R. B. Hull Est. (1865) Milton Tel. Milton Jct.

Hull, Frank C. (Catherine Thiele) Ch Phillip, Catherine, Donald; **Milton Junction R13** Milton Sec16 T270a J. J. Mitchell Milton Jct. Tel. Milton Jct.

Hull, George W. (Sarah Haight) Ch Florence, Harold, Dorothy, Hubert; "Hillside Farm" **Whitewater R1** Johnstown Sec1-2 O464a (1870) Farmers Rock Co. Tel. Lima and Richmond

Hull, Lester W. (Helen Cottrell) Ch Lawrence, Wayland; "Oak Lawn Farm" **Milton Junction R12** Milton Sec15 O103a (1889) Milton Tel. Milton Jct.

Hull, Ray (Lydia Morgan) Ch Pauline; "Tripple Lake Farm" **Milton Junction R13** Milton Sec16 T100a Mrs. W. H. Morgan (1892) Milton Tel. Milton Jct.

Hume, Joseph (Elizabeth Anderson) Ch John, *Thomas, *Robert, *Joseph, *Mary, *Elizabeth; **Milton Junction R12** Milton Sec24 O100a (1899)

Hummel, Rudolph P. (Elsie Schumacher) Ch Lucille; "Hill Side Farm" **Fort Atkinson R3** Lima Sec5 O94¾a (1905)

Humphrey, Ray B. (Carrie Peacock) Ch Robert; **Afton** Rock Sec34 O287a C. Lamb (1889) Rock Co. Tel. Janesville

Hunsicker, William H. (Almira Ridgway) Ch Ralph, Myron,*Edith, *Lillian; **Beloit R27** Beloit Sec27 O1a (1910) Bell Tel. Beloit

Hunt Bros., Charles and Howard "Maple Lawn Farm" **Whitewater R1** Lima Sec13 T120a Charles Hunt (1898-1893) Wis. Tel. Whitewater

Hunt, Charlie A. (Emma Kutz) Ch Bessie, Howard, Charles; "Maple Lawn Farm" **Whitewater R2** Lima Sec13 O120a (1873) Bell Tel. Whitewater

Hunt, Fred A. (Amanda Marquardt) Ch Hazel, Merrill, Wallace; "Orchard Lawn Farm" **Lima Center R1** Lima Sec23 O69¾a (1874) Wis. Tel. Lima Center

Hunt, John B, (Lydia Connes) Ch Gertrude; **Beloit R28** Beloit Sec26 O25a (1880) Bell Tel Beloit

Hunt, William T. (Agnes Johnson) Ch Harold, Donald, Kathryn, Dorothy, June; **Whitewater R2** Lima Sec13 O137a (1874) Bell Tel. Lima Center

Hupel, Charles Ch Belle, Olive, Glenn, Harlem, Zelia, Clifford, Viola; **Janesville R1** Harmony Sec33 O120a (1865) Rock Co. Tel. Janesville

Hurd, Minnie C. Ch Wilma Hurd, *Silas; **Edgerton R4** Fulton Sec22 O655a Edgerton Tel. Edgerton

Hurd, Silas J. (Shirlie Shumway) **Edgerton R4** Fulton Sec15 O651a Fulton Sec11 T200a J. C. Hurd Est. (1892) Ederton Tel. Edgerton

Hurley, Edwin A. (Lilly Brocker) Ch Harold, Arlone, Roland; **Beloit R30** Clinton Sec31 T80a Theodore Zick (1918) Clinton Tel. Co. Clinton

Hurley, R. V. (Lyda Nelson) Ch Caroline, Candace, Arlith; **Milton Junction R13** Milton Sec18 T83a L. M. Babcock (1902) Milton Tel. Milton Jct.

Huschka, Louis J.. (Mina Baumgarner) Ch Lavina, Roy, Gladys, Robert; **Avalon R9** Bradford Sec10 T160a Wm. Duthie (1901) Clinton Tel. Clinton

Husker, Alfred A. (Matilda Jannish) Ch Edith, Clara, Sophia, Alice, Helen, Isabell, Emma, Estella, Laona; **Milton R10** Harmony Sec15 O65a (1859)

Husker, Frank (Mary Hansen) Ch Hazel, Frank; **Janesville R6** Janesville Sec29 T120a Mrs. Emma Little (1877) Bell Tel. Janesville

Hustad, Edwin (Fanny Zimmerman) Ch Anna, Oliver, Erna; **Evansville R17** Union Sec25 O114½a (1916) Farmers Tel. Evansville

Hutcheson, H. L. (A. Barr) "Lone Oak Farm" **Janesville R8** Janesville Sec2 T120a E. T. Wixom

Huyke, W. C. (Rose McCuen) Clara Huyke mother; **Brodhead R1** Magnolia Sec34 O120a (1869) Footville Tel. Footville

Hyland, John M. (Mary Lay) Ch Genevieve, Marie, John Jr., Alice; **Edgerton R1** Porter Sec7 O143a (1906) Edgerton Tel. Edgerton

Hyland, Maurice (Minnie Nelson) **Brodhead R4** Spring Valley Sec32 Joseph Everson (1875) Brodhead Tel. Co. Brodhead

Hyne, Edward C. (Rena Francis) Ch Mabel, Merrill, Frances; "Oak Grove" **Evansville R20** Union Sec32 O84½a (1905) Bell Tel. Evansville

Hyne, George (Sadie Evans) Ch Gresham, Norman, Grace; **Evansville R18** Union Sec14 O65a (1916) Farmers Tel. Evansville

I

Ind, George (Anna Stone) Ch Lola, Ralph; "Clear View Farm" **Whitewater R2** Lime Sec10 O100a (1875)

Ingalls, Orrin A. (Faith Kildow) Ch Beatrice, Bertha; **Beloit R25** Newark Sec32 O160a (1904) Bell Tel. Beloit

Ingbertsen, A. C. (Lena Dyststegard) Ch Etta, Birdie, *Lottie; **Beloit R27** Newark Sec5 O186a (1857) Orfordville Tel. Orfordville

Inman Bros. William, Charles "Inman Bros. Stock Ranch" **Hanover** Plymouth Sec23 O320a (1862-1871) Orfordville Tel. Orfordville

Inman, Frederick H. (Bertha Demrow) Ch Oscar, Henry, Hazel, Leslie, Gladys, *Ruth; **Janesville R5** Rock Sec3 O118½a (1863) Rock Co. Tel. Janesville

Inman, Ira (Susie Taylor) Ch Robert, Howard; "Brown Swiss Stock Farm" **Beloit R28** Beloit Sec11 O197a (1868) Bell Tel. Beloit

Inman, Shirley (Carrie Neilson) Ch Elijah, Mamie, Shirley, Foster, Gilman, Ogden; "Mineral Spring Farm" **Clinton R34** Bradford Sec22 O263a (1870) Clinton Tel. Clinton

Irish, G. B. Avalon R9 Bradford Sec 16 T157a B. P. Irish (1899) Clinton Tel. Clinton

Irish, Harlie E. (Lena Noss) "Irish's Corner Farm" **Beloit R27** Beloit Sec7 T58a The Irish Estate (1887) Bell Tel. Beloit

Irish, Otis E. (Carrie Gerhardt) **Beloit R26** Newark Sec24 T165a George Capron (1889) Bell Tel. Beloit

J

Jackman, Stillman and Sisters, Mary and Edna; **Janesville R2** Harmony Sec32 T120a M. W. Jackman Est. (1849)

Jackson, Delos P. (Carrie Culton) Ch Robert, James, Richard, William; **Janesville R8** Fulton Sec32 T98a Harry DeJens (1888) Bell Tel. Janesville

Jackson, John (Florence Ziegler) Ch Florence, Clark, Mamie, *Clayton, *Lorenzo; **Hanover** Plymouth Sec14 O3a (1857)

Jackson, Lorenzo (Esther Buskirk) Ch Gerald; **Hanover R1** Plymouth Sec27 T45a A. V. Arnold (1894) Orfordville Tel. Orfordville

Jacobson, L. M. (Amelia Fosman) Ch Harold, Constance, Eleanor, Ernest; **Clinton R32** Clinton Sec29 O40a (1872) Clinton Tel. Clinton

Jacobson, William and Brother John (Carrie Heyerholm) Ch Clara; "Orchard Lawn Farm" **Clinton R32** Clinton Sec34 O160a (1870) Bergen Tel. Bergen

Jaeger, Julius (Augusta Winke) Ch Walter, Harry, Verne, *Elsie, *Anna, *Ester; **Janesville R6** Center Sec26 O100a (1892) Footville Tel. Footville

James, Ernest B. (Anna Ahlborg) Ch Violet; **Clinton R32** Clinton Sec32 T17a Albert Knutson (1918) Bergen Tel. Bergen

Jameson, Smith (Sarah Setzer) Ch Lila; "Alfacorn Dairy Farm" **Evansville R20** Magnolia Sec15 O57a (1867) Bell Tel. Evansville

Jamieson, Peter (Nellie Kendall) Ch Florence; "Nine Elms Farm" **Janesville R1** Harmony Sec31 O8a (1863) Rock Co. Janesville

Janes, Floyd C. (Phila Jewell) Ch Ina, Ava, Floyce, Perry; **Evansville R19** Magnolia Sec17 O150a (1885) Bell Tel. Evansville

Jeffery, Frank H. (Emily Vergwall) Ch Charles G., David; **Whitewater R2** Lima Sec1 T190a Albert Larkin Bell Tel. Whitewater

Jenkins, Jessie Janesville R4 Rock Sec36 O4a (1884) Bell Tel. Janesville

Jennings, George (Julia Mawhmey) Ch Marjorie, Roslia; "Maple Lawn Farm" **Milton R11** Harmony Sec2 O80a (1878) Milton Tel. Milton

Jennings, Paul F. (Thresa Seivert) **Milton R11** Johnstown Sec6 O157a (1889) Rock Co. Tel. Milton

Jensen, Agaton (Nicholena Peterson) Ch Mollie, Lillian, Palmer, *Neil; **Janesville R8** Fulton Sec32 O33a (1918)

Jensen, Alex (Anna Larson) Ch Ralph, Verne; "Fair View Farm" **Edgerton R1** Porter Sec12 T182a Edward Jenson (1891) Edgerton Tel. Edgerton

Jensen Bros. Clinton R34 Clinton Sec10 T147a Frank Barber (1912) Clinton Tel. Clinton

Jensen, Jens H. (Mary Nettum) Ch Albert, John, Amelia, Julia, *Morris, *Paul, *Oscar; **Edgerton R2** Fulton Sec5 O40a (1911) Edgerton Tel. Edgerton

Jensen Jens J. (Mary Nelson) Ch Marten, Jim, Louie; **Beloit R29** Turtle Sec9 O22½a (1899)

Jensen, Marshall (Marion Simonson) **Clinton R34** Bradford Sec36 T200a Jas. O. Riley (1900) Clinton Tel. Clinton

Jensen, Nels (Alice Wood) Ch Charles, Robert; **Beloit R27** Beloit Sec27 T143¼a Buckeridge Estate (1908) Bell Tel. Beloit

Jensen, Ole C. (Olive Sveom) Ch Lewis, Elva, *Olaf, *Ben, *Lena, *Oscar, *Elmer, *Clara; **Hanover R1** Plymouth Sec14 O80a (1901) Orfordville Tel. Orfordville

Jensen, Peter (Caroline Haugenson) Ch Lydia, Bertha, Senus, Christ, Martena, *Matilda; **Clinton R33** Clinton Sec17 Farm Hand Herbert Bunker (1905)

Jensen, Rudolph S. (Margaret Lindsay) Ch Harold; "Yost Park" **Beloit R28** Beloit Sec11 O4a (1894)

Jensen, S. C. (Elsie Christenson) Ch Severt, Lewis; "Low Land Farm" **Clinton** Clinton Sec16 O105a (1891) Clinton Tel. Clinton

Jenson, Edward (Minnie Julseth) Ch Elmer, Louis, *Alex, *Edwin; "Fair View Farm" **Edgerton R1** Porter Sec12 O182a (1890)

Jenson, Edwin (Susan Nelson) Ch Evelyn; **Edgerton R5** Porter Sec22 T200a Charles Nelson (1895) Evansville Tel. Evansville

Jenson, Lewis (Helen Anderson) Ch Oliver, Harry; **Beloit R27** Beloit Sec7 O36a (1885) Orfordville Tel. Orfordville

Jenson, Oscar N. (Stella Gifford) Ch Vern, Marion; **Edgerton R5** Porter Sec24 T160a Peter Danielson (1919) Edgerton Tel. Edgerton

Jiru, Florian (Antonia Fieldler) Ch John, *Mary; **Janesville R1** Harmony Sec28 O78a (1896) Bell Tel. Janesville

Johansen, Carl (Johanna Hansen) Ch Nina, Edward; **Clinton R34** Bradford Sec23 O47a (1907) Clinton Tel. Co. Clinton

John, August (Tena Stelge) Ch August Jr., Clarence, Hazel, Bertha, Otto, Walter, Roy, Eddie, Tillie, Clara, *Herman, *Lydia, *Louis, Mrs. Hattie John mother; **Janesville R7** Center Sec12 O40a Porter Sec35 T6a W. Towns (1874)

Johnson, Alouis (Bertha Murry) Ch Antone, Otto, Meira, Ada, Olga, Albert, Edwin, *Palma, *Tilla, *Bertha; **Beloit R27** Newark Sec1 O240a (1890) Orfordville Tel. Orfordville

Johnson, Andrew A. and Brother Herman P. Hagan Jennie and Dorothy sisters **Brooklyn R3** Union Sec6 T162a Edward Farmsworth Est. (1915) Farmers Line Tel. Brooklyn

Johnson, Anton (Leva Bergh) "Spring Valley Center Farm" **Orfordville R24** Spring Valley Sec21 O157a (1897) Orfordville Tel. Orfordville

Johnson, Aubrey C. (Daisy Frederick) Ch Leon, LaVerne, Anita; "Meadow View Farm" **Beloit R25** Avon Sec36 T240a S. M. Johnson (1885)

Johnson, August S. (Mary Brunsell) Ch Emma, *Freida; **Evansville R16** Porter Sec32 O100a (1883)

Johnson, Charles E. (Anna Gunness) Ch Orrin, Stanley, Alma, Mabel, Florence; "Pleasant View Dairy Farm" **Janesville R6** Janesville Sec34 O86a Bell Tel. Janesville

Johnson, Charles R. Koshkonong Milton Sec1 O190a (1867)

Johnson, Edwin (Ida Sprecher) **Beloit R28** Plymouth Sec36 T20a T. J. Quinn (1897) Orfordville Tel. Orfordville

Johnson, Ever Orfordville Spring Valley Sec26 O75a (1873) Orfordville Tel. Orfordville

Johnson, E. L. (Emma Danielson) Ch Jeremiah, Emery, Esther, Constance, Clifford, Leon, Jerome; "Spring Brook Farm" **Beloit R31** Clinton Sec31 O200a (1903) Bergen Tel. Bergen

Johnson, Frank W. (Ondrea Sunval) Ch Ilene, Edna; **Clinton R34** Bradford Sec34 T124a D. K. Latta (1918) Clinton Tel. Clinton

Johnson, George (Helga Christenson) Ch Anita; **Orfordville R24** Spring Valley Sec26 T75a Everet Johnson (1887) Orfordville Tel. Orfordville

Johnson, Harry (Sarah Gilbert) Ch Herbert, *Caroline; **Brodhead R5** Avon Sec9 (1882)

Johnson, Henry E. (Lillian Serns) Ch Mildred; **Milton Junction R12** Lima Sec19 T74a O. P. Freeborn (1903) Milton Tel. Milton

Johnson, Herbert Brodhead R5 Avon Sec9 O60a Harry Johnson (1887)

Johnson, Hiram L. (Etta Daniels) Ch Edna; "The Elms" **Clinton R33** Clinton Sec7 O20a (1913) Clinton Tel. Co. Clinton

Johnson, James K. (Mary Baum) Ch Leta, Clyde; **Evansville R16** Union Sec24 O40a (1885) Farmer Line Tel. Evansville

Johnson, John (Ella Johnson) **Janesville R7** Janesville Sec6 T140a Ed. Filington (1883)

Johnson, John P. (Hulda Johnson) Ch Nellie, Lynn, *Harry, *Mary, *Margaret, *Floyd; **Footville** Plymouth Sec8 O100a (1887) Footville Tel. Footville

Johnson, J. S. (Anna Albrecht) **Janesville R8** Janesville Sec12 T100a A. L. Gauge (1915) Bell Tel. Janesville

Johnson, Martin Clinton R32 Clinton Sec17 O78½a (1892) Bergen Tel. Bergen

Johnson, Martin L. Ch Thomas H., Frank M., Lottie A., Ethel M.; **Evansville R17** Union Sec35 O134a (1911) Farmers Line Tel. Evansville

Johnson, Neil (Bessie Nelson) **Edgerton R5** Porter Sec23 O40a (1916)

Johnson, Ole J. (Betsey Gilbertson) Ch Oscar, Einar, Otto, Edwin, Minnie; "Woodland View Farm" **Brooklyn R3** Union Sec4 O118a (1900) Farmers Line Tel. Brooklyn

Johnson, Otto (Petra Skaugun) Ch Olga, Palmer, Oscar, Theodore, *John, *Milla, *Ole, *Emma, *Alma; **Brodhead R4** Avon Sec2 O160a (1904) Orfordville Tel. Orfordville

Johnson, Paul (Carrie Anderson) Ch Thelma, Clarence, Carl; **Janesville R1** Harmony Sec30 O20a (1879) Bell Tel. Janesville

Johnson, Samuel M. (Bessie Severson) Ch *Pearl, *Aubrey; **Beloit R25** Newark Sec34 O8a (1857) Bell Tel. Beloit

Johnson, Thomas (Codelia Horn) Ch Horace, Lila, Beulah; **Evansville R18** Porter Sec7 T420a Fred Miller (1902) Evansville Tel. Evansville

Johnston, David (Bertha Whiteley) Ch Joseph H., Virginia, Jeanette, Eva, David, *Wallace M.; **Janesville R5** Rock Sec15 O128a (1911) Rock Co. Tel. Janesville

Johnston, William (Hattie Fredrickson) Ch Anna, Esther, Marie, *Emma, *Arthur; **Beloit R28** Rock Sec32 O180a (1903) Bell Tel. Beloit

Jones, Alva I. (Evellyn McCaslin) Ch *William, *Stella, *Alice, *Lew, *Lee, *Belle, *Dora, *Sadie, *Hazel, *Mamie, *Alva; **Brodhead R5** Avon Sec28 T120a Smith and Hull (1893) Orfordville Tel. Orfordville

Jones, Arthur (Jennie Higday) Ch Helen, Beth, Lynn, Clifford, Ralph, Dorothy; **Evansville R19** Magnolia Sec7 T200a J. E. Croak (1906) Bell Tel. Evansville

Jones, Arthur E. (Isabel Whitford) **Janesville R2** LaPrairie Sec1 T160a D. E. Jones (1889) Rock Co. Tel. Janesville

Jones, Burr C. (Nona Cushman) Ch Gorden; **Evansville R19** Union Sec17 T80a L. F. Hubbard (1918) Farmers Line Tel. Evansville

Jones, Chancie E. (Jessie Lamb) Ch Harold; **Brooklyn R3** Union Sec4 T180a George Brambam (1917) Farmers Line Tel. Evansville

Jones, Charles E. (Alma Ashbaugh) Ch Frederick; **Evansville R17** Center Sec24 T160a Mrs. Mary Tracy (1889)

Jones, Clyde T. (Nettie Dean) Ch Margaret; **Clinton R33** Clinton Sec7 O13a Clinton Sec5 T40a Frank Abel (1877) Clinton Tel. Co. Clinton

Jones, Frank L. (Margaret Krause) Ch Elfred H., Frank L. Jr.; "Advance Stock and Dairy Farm" **Milton Junction R13** Milton Sec10 O167a (1879) Milton Jct. Tel. Milton Jct.

Jones, George H. (Margaret Noonan) Ch Orrin, Ray, *Russell; **Hanover R1** Plymouth Sec27 O60a (1884) Orfordville Tel. Orfordville

Jones, Harvey L. (Stella Loyd) Ch Irene, Lloyd, Hazel, Alta, Edna, Jeanette, Ruth; **Janesville R2** La Prairie Sec1 T160a Jake Hanson (1874) Rock Tel. Janesville

Jones, Ira A. (Mary Haight) Gertrude Jones sister, Ch Lloyd L., Maud N., Adelbert I., Minnie J. and Rachel M.; **Evansville R19** Union Sec32 O240a (1852) Bell Tel. Evansville

Jones, John A. & Son (Jennie Scott) Ch Wallace, Leslie, *Margaret; **Janesville R2** Bradford Sec6 O40a T100a Abbey Macarthur (1857) Rock Co. Tel. Janesville

Jones, John D. (Nettie Garlock) Ch Arlyn; **Milton** Milton Sec27 O26a (1915) Milton Tel. Milton

Jones, John W. (Lottie Bogie) Ch Harlow, George, Mary; **Milton Junction R12** Milton Sec23 O80a (1883) Milton Tel. Milton Jct.

Jones, Joseph W. (Kate Belden) **Avalon R8** Johnstown Sec14-25-26 O128a (1895) Rock Co. Tel. Janesville

Jones, Lauren H. (Anna Hyne) Ch Orville C.; "Ash Hill Farm" **Evansville R19** Union Sec30 O77a (1878) Farmer Line Tel. Evansville

Jones, Lee (Cadore Brace) Ch Everett, Viola, Verna, Vernal; **Brodhead R5** Avon Sec20 T21a Charles Lardner (1889)

Jones, Lloyd L.; Evansville R19 Union Sec31 O80a (1878) Farmers Line Evansville

Jones, Orville C. (Jessie E. Broughton) Ch Mildred, Donald; "Alfalfa Park" **Evansville R19** Union Sec19 O58a Sec30 T77a Lauren H. Jones (1901) Farmers Line Tel. Evansville

Jones Roy G. (Susie Payne) Ch Harry, Earl, George, Blanch, Baby; **Beloit R28** Rock Sec35 O120a (1912) Bell Tel. Beloit

Jones, Mrs. Thomas & Sons (Senna Newman) Ch Wiliam R., Alfred, Archie, Dewey, Roy, *Lenna, *Walter; **Janesville R2** Bradford Sec6 O133a (1890)

Joranlien, Gust (Ings Paulson) Ch Esther, Harry, George; **Brodhead R14** Newark Sec6 O77a (1884) Orfordville Tel. Orfordville

Joranlien, Martin (Minnie Brurud) Ch Helmer, Jessie; **Brodhead R4** Avon Sec12 O167a (1881) Orfordville Tel. Orfordville

Joranlien, Thomas Henry Joranlien brother Ch Mabel, Herman, Alvin, Belle Hoff wife and children of Henry; **Brodhead R4** Newark Sec6 O136a (1868) Orfordville Tel. Orfordville

Jordan, Attison (Hettie White) Ch Glenna, Tennyson, Othella, Cleo; **Clinton R33** Clinton Sec21 T120a Moan Strog (1917) Bergen Tel. Bergen

Jordan, Jos. W. (Georgine Heible) Ch Joseph Jr., Agiomes, Helen; **Beloit R27** Beloit Sec27 O½a (1904)

Jordan, Samuel F (Alta Ames) Ch Edwin, Ruth, Merril, Florence, Howard, *Orin, *Fred, *Joseph, *Sherman, *LeRoy; **Beloit R25** Avon Sec26 T280a Mr. E. A. Hoefer (1918) Orfordville Tel. Orfordville

Jordan, Samuel J. (Della Jolliffe) Ch Glenn, Frank, Earl, Bernice, Mrs. Frank Jordan and Florence wife and child of Frank; **Avalon R9** Johnstown Sec26 T200a W. J. Morgan (1919)

Jordan, Sherman S. (Florence Moses) Ch Millie, William, Madelyn, Evelyn Della; **Beloit R27** Beloit Sec27 O½a (1904)

Jorgenson, Andrew (Augusta Enghauge) Ch Ruth; **Clinton R34** Bradford Sec27 O10a (1907)

Jorgensen, Edward G. (Laura Bowen) Ch Philip, Ray, Edna May; **Evansville R18** Union Sec15 T160a C. F. Jorgensen (1884) Farmers Line Evansville

Jorgensen, Nels (Eva Andersen) Ch Russell, Courtlyn, Eva Hans; "Maple Rest Farm" **Clinton R33** Clinton Sec19 O43a (1917) Clinton Tel. Co. Clinton

Joy, Ervin T. (Martha Sowel) Ch Marion; **Beloit R28** Beloit Sec23 O¾a (1911)

Joyce, Martin J. (Ellen Pierce) **Milton R11** Johnstown Sec15-22 O105a (1864)

Judd, Frank A. (Mabel Mieke) **Evansville R20** Union Sec32 O157½a (1918) Bell Tel. Evansville

Julseth, Albert A. (Sophia Fosdal) Ch Arthur, Helen, Edwin, Thelma; **Evansville R17** Union Sec36 O40a (1918) Farmers Line Tel. Evansville

Julseth, Christ (Carrie Halversom) Ch Lawrence, Henry, Martin, Mary, Ida, Edna, *Cora; **Evansville R16** Porter Sec19 O160a (1898) Evansville Tel. Evansville

Julseth, Edward A. (Emma Haakkenson) Ester L., Allen B., Marion E., Edwin S.; **Evansville R16** Center Sec9 O40a (1885) Footville Tel. Footville

Julsett, Albert H. (Jeanette Furseth) Ch Vera; **Evansville R16** Union Sec13 O40a (1914) Farmers Line Tel. Evansville

K

Kaatrud, Edwin (Annie Nelson) **Orfordville** Spring Valley Sec12 T75a Carrie Wee (1889) Orfordville Tel. Orfordville

Kaatrud, Peter K. (Mary Broughton) Ch Helmer, Melvin, Mabel, *Ora, *Edwin, *Knut; **Brodhead R4** Spring Valley Sec34 O39a (1879) Orfordville Tel. Orfordville

Kachel, George E. (Rosa Hawel) Ch Henry, Francis, Benjamin, *Delphine; **Whitewater R2** Lima Sec1 O117a (1892) Bell Tel. Whitewater

Kammer, William (Bertha Broitzman) Ch Irvin, *Esther, *Ella; **Milton Junction** Milton Sec33 O37a (1885) Milton Tel. Milton Jct.

Kane, Edward A. (Anna Kepka) Ch Thomas, Howard, Lillian, E. Clifford; "Fern Cliff Stock Farm" **Hanover R1** Plymouth Sec14 O85½a (1870) Orfordville Tel. Orfordville

Kapka, August (Minnie Tale) Ch John, *Annie, *Minnie, *Ida, *Emma, *Rosetta; **Hanover** Plymouth Sec15 O67a (1887)

Kapka, Charles J. (Amelia Behling) Ch Ella, Lillian, Thomas, *Martha, *William, *Bertha, *Elmer, *Lizzie, *Herman; **Evansville R16** Center Sec2 O75a

Karg, Fred (Eugena Annita Youngs) Ch Harold F.; **Milton R10** Harmony Sec15 O13a (1903)

Karlen, Godfrey (Kate Karlen) Ch Adolph, Willie; **Whitewater R1** Johnstown Sec12 T185a G. W. Hall (1918) Rock Co. Tel. Richmond

Katterhenry, Walter F. (Mary Meyer) **Beloit R26** Beloit Sec28 T280a Hyde and Britton (1917) Bell Tel. Beloit

Kealey, Frank T. (Anna Bishop) Ch Edward; "Forest Lawn Farm" **Edgerton R5** Fulton Sec17 O57a (1891) Edgerton Tel. Edgerton

Kealey, Henry A. (Sarah Wildman) Ch Helen, Stanley; **Janesville R8** Fulton Sec33 O80a (1894) Bell Tel. Janesville

Kealy, William P. Janesville R7 Porter Sec36 T120a P. W. Kealy Est. (1900) Janesville Bell Tel. Janesville

Keef, Mike (Sarah Butler) Ch Nellie, Myrtle; **Hanover R1** Plymouth Sec9 O80a (1897) Footville Tel. Footville

Keehn, Gus (Minnie Reames) Ch Lawrence, Elmer, Ethel, Neva, Gordon; "Hillcrest Dairy Farm" **Evansville R19** Magnolia Sec9 O142a (1895) Bell Tel. Evansville

Keehn, Mrs. William Ch Edward, *Gust, *William, *Frank, *Lillie; **Evansville R20** Magnolia Sec4 O2a (1847)

Keesey, Edward L. (Minda Christenson) Ch Irene; "White House Farm" **Brodhead R4** Spring Valley Sec28 T154a Mrs. Carrie Keesey (1881)

Kehoe, Lawrence (Anna Aiff) Ch Florence; **Milton R10** Harmony Sec17 O18a (1869)

Kehoe, Thomas (Delia Cullen) Ch Robert, Delia, Agnes, Helen, *Ann; **Janesville R8** Harmony Sec19 O14a (1873) Bell Tel. Janesville

Kehrli, Fred (Mary Rengger) Ch Lena, Hilda; **Beloit R27** Newark Sec4 T½a (1917)

Keith, Berton B. (Ida McArthur) Ch Arthur, Marion, Robert; **Lima Center R1** Lima Sec15 O160a (1912) Bell Tel. Lima Center

Keller, Emmons L. (Audra Dodge) Ch Edwin, Warren, Leonard, Lorain; **Beloit R25** Beloit Sec34 T40a (1907) Bell Tel. Beloit

Keller, Ross E. (Alma Brickson) Ch Ross Jr., Roy, Clara; **Evansville R17** Magnolia Sec1 T198a James Lamb (1887) Bell Tel. Evansville

Keller, Silas W. (May Kettle) Ch Violet, Willie, Lester; **Hanover** Plymouth Sec23 O40a (1914)

Kelley, Benjamin H. (Rosetta Abbott) Ch Madaline, Gladys, Mark; **Janesville R3** LaPrairie Sec5 O240a (1915) Rock Co. Tel. Janesville

Kelley, Charles L. (Gertrude Bostwick) Ch Dorothy, Donald; **Clinton R35** Turtle Sec13 O121a (1883) Clinton Tel. Clinton

Kelley, D. J. (Amelia Agnes Beckman) **Beloit R25** Newark Sec35 O80a (1876) Bell Tel. Beloit

Kelley, Wilber O. (Georgette Merlet) Ch George; **Beloit R25** Newark Sec25 O194½a (1881) Bell Tel. Beloit

Kelley, William J. (Maude Collins) Ch Robert, Carmelita, Zella, Helen; **Janesville R4** Rock Sec14 T80a Mrs. F. Besurick (1875) Bell Tel. Janesville

Kellogg, Marcus S. (Ellen Moyle) Ch Lucy, Bennett, Donald, Avis; **Janesville R4** Rock Sec11-12 O110a (1873) Bell Tel. Janesville

Kelly, Charles E. (Margaret McGinley) Ch Helen E., Hazel I., Elizabeth A.; **Brooklyn R3** Union Sec3 T120a Thomas Keegan (1916)

Kelly, Charlotte Ch George, Annie, John, Elizabeth, Tommy, Harry, *Grover, *Ethel; **Beloit R25** Newark Sec19 O80a (1852) Phone Tel. Orfordville

Kelly, Grover C. (Emma Rothenbuehler) Ch Vera Hazel; "Three Maples Farm" **Beloit R25** Newark Sec30 O78a (1886) Tel. Orfordville

Kelly, Mrs. Mary (Mary Joyce) Ch Elizabeth, William, Walter, Frank; **Avalon R9** Johnstown Sec22 O8a T30a Ward and Maher (1894)

Kelly, Thomas (Bessie Cox) Ch Walter, Mildred; **Beloit R26** Newark Sec21 O120a (1878) Tel. Orfordville

Kelly, Walter H. (Winnifred O'Malley) Ch Mary, Genevieve, Lillian, Charles, Raymond, Elizabeth, James, *Francis, *Bernard, Mrs. O'Malley mother; **Milton R11** Johnstown Sec22 O56a (1908)

Kelm, Frank F. (Tine Rorabeck) Ch Forest, Norman, Ross, Rodger, Helen, Eva, Gladys, *Nellie; **Janesville R3** LaPrairie Sec17 T160a W. Reed (1889) Rock Co. Tel. Janesville

Kelm, Henry (Anna Remus) Ch Irving, Earl, Harry, Myrtle, Elda, Lora, Vana, Myrtle; **Janesville R4** Rock Sec13 T200a W. H. Moyes (1892) Rock Co. Tel. Janesville

Kelsey, Leland E. (Marion Dresser) Ch George, Floyd, Lester, Vernon, Ruth; "Maple Grove Farm" **Beloit R28** Beloit Sec23 O72½a (1905) Bell Tel. Beloit

Kemmerer, Arthur J. (Helen Riley) Ch Arthur, Kenneth; **Beloit R29** LaPrairie Sec32 O80a (1873) Rock Co. Tel. Janesville

Kemmerer, Forest G. (Elizabeth M. Bunker) Ch Freeman; "Kemmerland Stock Farm" **Clinton** Clinton Sec9 O166a (1888) Clinton Tel. Co. Clinton

Kemmerer, Walter F. (Dorothy Reid) Ch Aneita; "Oakland Stock Farm" **Clinton R35** Turtle Sec1 T233a J. F. Kemmerer (1890) Clinton Tel. Clinton

Kemp, Charles I. (Agnes Rice) Ch Rexford, Stanley, Elaine; **Avalon R9** Bradford Sec3 O100a (1872) Rock Co. Tel. Janesville

Kemp, Earl R. (Anna Dean) Ch James Chester, Dale; "Clover Hill No. 2" **Janesville R1** Harmony Sec23 O130a (1881)

Kemp, E. W. (Myrtle Coates) Ch Edith, *Earl R.; "Clover Hill Farm" **Janesville R1** Harmony Sec26 O124a (1865) Rock Co. Tel. Janesville

Kemp, Henry Avalon R9 Bradford Sec4 O120a (1874) Rock Co. Tel. Janesville

Kennedy, J. L. (Irene Decker) "Cloverdale Farm" **Janesville R8** Janesville Sec5 O200a (1890) Rock Co. Tel. Janesville

Kennedy, Mrs. Margaret (Margaret Welch) Ch Margaret, *Michael, *Hattie; **Janesville R8** Fulton Sec32 O82a (1879) Bell Tel. Janesville

Kennedy, William J. (Mary Mullen) Ch William, Mary, Maurice, Eugene; **Milton R10** Johnstown Sec18 O145a (1876) Farmers Tel. Milton

Kenucane, Thomas (Susan Maxwell) Ch Mary, Margaret, Joseph, Myles, Ellen, Thomas, Anna, *Phyllis, *Eugene, *Theresa; "Hill Side Farm" **Beloit R25** Beloit Sec32 O120a (1869) Bell Tel. Beloit

Keough, John (Winnifred Morris) Ch George, *Mary E., *Charles J., *Walter F.; "Shady Lawn Farm" **Clinton R33** Clinton Sec14 O198a (1860) Clinton Tel. Clinton

Keough, Walter F. (Mary Zick) "Fairview Farm" **Clinton R33** Clinton Sec75 T65a Earnest Hahn (1896) Clinton Tel. Co. Clinton

Kerchhoff, Otto P. (Grace Pierce) Ch Marie, Dorothy, Stenneth; "Rock River Valley Farm" **Milton Junction R13** Milton Sec17 O69a (1893) Milton Jct. Tel. Milton

Kersten, August (Hattie Schumacher) Ch Vernie, Harold; **Edgerton R5** Porter Sec23 T140a Mrs. Peach (1890) Edgerton Tel. Edgerton

Kersten, Charles R. (Lillian Hackberg) **Edgerton R5** Porter Sec21 T213a Charles Ross (1892) Porter Tel. Evansville

Kersten, Frank (Margaret Milbrandt) Ch Helen, Leonard; "Level Lawn Farm" **Janesville R7** Janesville Sec17 O117a

Kersten, Otto (Martha Elzer) Ch William, Edna, Dorothy; **Janesville R7** Janesville Sec18 Minnie Elzer (1892) Tel. Janesville

Kersten, Otto R. Ch Renhold, Emma, *Frank, *Otto Jr.,*August,*Charles, *Herman, *Anna; **Evansville R16** Center Sec3-10 O200a (1882) Footville Tel. Footville

Kessler, Frank X. (Anna Gemplear) Ch Frank, Walter, Ernest, Lydia, Adolph, Helen, Mary, Henry; **Janesville R5** Rock Sec18 O294a (1912) Bell Tel. Janesville

Kethelhorn, Fred (Anna Thurloff) Ch Frank; **Janesville R5** Rock Sec20 O45a (1881)

Kettle, Charles (Minnie Anderson) Ch Dorothy, David; **Beloit R28** Plymouth Sec25 O85a (1882) Orfordville Tel. Orfordville

Kettle, G. H. (Martha Chipman) Ch Mildred, Marie, Melville, Vern, Lenora, *Jessie, *Roy; **Janesville R7** Janesville Sec15 O79a (1860) Bell Tel. Janesville

Kettle, John W. (Anna Dearhamer) Ch *Ida, *Charles, *William; **Beloit R28** Plymouth Sec25 O20a (1856)

Kettle, Neal (Jule Schoemaker) Ch Donald, Walter, Alexander, Ralph, Corneil, *Evelyn, *Blanche, *George, *May; **Janesville R8** Janesville Sec3 O80a (1867) Bell Tel. Janesville

Kettle, R. C. (Anna Erickson) Ch Everett; **Janesville R8** Janesville Sec8 O64a (1894) Bell Tel. Janesville

Kettle, William (Mary Anderson) Ch Virginia, John; **Beloit R28** Plymouth Sec25 O75a (1885) Orfordville Tel. Orfordville

Kettleson, Hans M. (Tholine Lee) Ch Myrtle, Lillie, Violet, Norman, Robert; **Avalon** Bradford Sec17 O130a (1910)

Keylock, George W. Ch Clifford *Hazel, *Celia; **Evansville R19** Union Sec28 T129a Buckwater and Munger (1908) Farmers Line Evansville

Kidder, Clark D. (Elma Fross) Ch Clark Jr., *Rex, *Leta, *William, *Earl; **Edgerton R4** Fulton O100a (1859) Milton Jct. Tel. Milton Jct.

Kidder, Earl D. (Emily F. Reese) Ch Mildred, Donald, Bernice, Earl Jr.; "Ayrshire Stock Farm" **Edgerton R4** Fulton Sec24 O160a (1893) Milton Jct. Tel. Milton Jct.

Kidder, Rex (Emma Albright) Ch Helen; **Edgerton R4** Fulton Sec23 O51a (1886)

Kiesling, Frank (Dora Schmit) Ch Elvira, Alice, Arthur; "Turtle View Farm" **Beloit R29** Turtle Sec9 O60a (1906) Bell Tel. Beloit

Kiethley, William E. (Nancy Mills) Ch Mills, Frederick, Thomas, *Ralph,*Eschol; **Orfordville** Spring Valley Sec14 O100a (1901) Orfordville Tel. Orfordville

Kile, James R. (Cora Hatfield) **Evansville R19** Union Sec18 O120a (1910) Farmers Line Evansville

Kilmer, Charles J. (Fannie Yardy) Ch Helen; **Janesville R4** Rock Sec15 O110a (1866) Bell Tel. Janesville

Kilmer, William R. (Jessie Otis) Ch Pauline; "Fairview Farm" **Janesville R4** Rock Sec10-11 T110a J. C. Burt (1861) Rock Co. Tel. Janesville

King, Norman E. (Martha Nyman) Ch Alvin, Myrtle, Freda; **Beloit R28** Beloit Sec24 O2a (1907) Bell Tel. Beloit

Kinlans, Fred D. (Grace Walker) Ch Eula; **Beloit R29** Turtle Sec17-18 O108a (1917) Bell Tel. Beloit

Kirtland, G. A. (Bertha C. Clark) Ch Paul; **Avalon R9** Bradford Sec12 T100a A. D. Clark (1909) Darien Tel. Co. Darien

Kistnar, Charles V. (Frances Meyers) Ch Grace, Lora, Raymond, May, Arthur, Robert, Vincent; **Beloit R29** Beloit Sec25 O½a (1916)

Kitzman, Edward (Minnie Rienke) Ch Otto, Mabel, Lizzie, Ida, Edward, Henry; **Whitewater R1** Johnstown Sec11 O120a (1902) Rock Co. Tel. Richmond

Kjernes, Ole J. (Ingeborg Gretybeck) Ch Lois, *Oscar; **Edgerton R1** Porter Sec11 O138a (1899) Edgerton Tel. Edgerton

Kjernes, Oscar (Alice Heggested) **Edgerton R1** Porter Sec11 T138a Ole J. Kjernes (1899) Edgerton Tel. Edgerton

Klausner, Joseph (Fanny Blum) Ch Clara, Luella, Arthur; "Mathews Farm" **Beloit R26** Newark Sec17-20 O240a (1903)

Kleinsmith, H. (Minnie Wesener) Ch Louis; **Evansville R19** Magnolia Sec7 T200a R. Anderson (1914) Bell Tel. Evansville

Klemp, Emil D. (Lizzie Dorn) Ch Mabel; **Janesville R8** Fulton Sec34 T80a William Willie Janesville Tel. Janesville

Klemp, William F. (Emma Lemke) Ch Wilma, Agnes, Helen; **Edgerton R1** Fulton Sec8-9 A122a J. D. Hain Est. (1893) Edgerton Tel. Co. Edgerton

Klent, Albert W. (Anna Berger) Ch Earl, Howard; **Whitewater R2** Lima Sec4 Farm Hand W. Morgan (1886)

Klimenhagen, William (Caroline Peters) Ch Hans, Louie, Lydia, William Jr., *Peter, *Gusta, *Louisa, *Freida; **Edgerton R1** Porter Sec1 O106.5a (1903) Edgerton Tel. Edgerton

Kline, Frank G. (Eunice Baker) Ch Eulalie, Claude, Ione, Madelyn, John, Kennith; "Elmwood Farm" **Beloit R28** Beloit Sec23 O10a (1878) Bell Tel. Beloit

Klingbeil, Arthur (Minnie Boyce) Ch Arthur, Alice, Myrtle; **Clinton R34** Bradford Sec13 T160a Steve Hanlin (1914) Darien Tel. Darien

Klingbeil, Charles F. (Minnie Reimer) Ch Carl, Emma, Minnie, *Robert, *Martha, *Mary, *Ed.; **Clinton R35** Turtle Sec2 O73a (1864) Clinton Tel. Clinton

Klingberg, Edward R. Helen Klingberg mother; **Beloit R26** Newark Sec23 O121½a (1874)

Klingberg, John H. (Mabel Thompson) Ch Floyd, George; "Spring Grove Farm" **Beloit R25** Newark Sec33 O80a (1882) Bell Tel. Beloit

Klingberg, William C. (Gertie Beckman) Ch Mildred, William Jr.; "Maple Grove Farm" **Beloit R25** Newark Sec36 T180a Klingberg Est. Beloit Tel. Beloit

Klitzke, Gustav Lima Center R1 Lima Sec35 O23a (1909)

Klitzkie, Irving (Sadie McCulloch) Ch Wilna; **Milton Junction R13** Milton Sec8 T160a Cole & Co. (1907) Milton Jct. Tel. Milton Jct.

Klitzman, Albert W. (Elsie Reuhlow) Ch Leona, Ervin; **Beloit R30** Turtle Sec33 O82a (1918) Bell Tel. Beloit

Klitzman, Eddie W. (Minnie Bernstein) Ch Lydia; **Orfordville** Spring Valley Sec25 T135a Mrs. H. J. Schuster (1916) Orfordville Tel. Orfordville

Klitzman, John (Lillie Keen) **Evansville R20** Magnolia Sec8 O120a (1884) Bell Tel. Evansville

Kloften, Ole (Emelie Moe) Ch Roy, Halmar, Olaf, Salma, Harry; "Maple Grove Farm" **Evansville R18** Porter Sec18 O120a (1882) Evansville Tel. Evansville

Klopfenstein, Joseph (Lila Neyhart) Ch Ervin, George, Merlin; "Sugar River Side Hill Farm" **Beloit R25** Newark Sec31 O60a (1873)

Klossner, Jacob (Rosa Aegerter) Ch Carl, William, Fred; **Evansville R16** Center Sec8 T183a Joseph Weber (1918)

Kludge, Gustave (Lena Krebs) Ch Albert, Mildred; "Hillside Stock Farm" **Janesville R3** LaPrairie Sec24 T160a D. E. Kelly (1889) Rock Co. Tel. Janesville

Klug, Arthur W. (Emily Klaves) Ch Arthur; "The Twin Spruce" **Whitewater R2** Lima Sec2 O80a (1885) Bell Tel. Whitewater

Klug, Fred (Anna Groskreutz) Ch Esther, Mary, Lydia, Selma; **Milton Junction R12** Milton Sec13 T160a Albert Klug (1895) Milton Tel. Milton Jct.

Klug, Leo J. and Otto brother (Iva Trewin) Ch Florence, Elva, Leona Sievert wife of Otto; "Oak Knoll Farm" **Milton Junction R12** Milton Sec14 T160a Albert Klug (1895) Milton Tel. Milton Jct.

Klug, Paul J. Emma, Amanda sisters; **Milton Jct. R12** Milton Sec14 T98a Mrs. Bertha Klug (1892) Milton Tel. Milton Jct.

Klug, Theodore (Annie Klaves) **Milton Junction R12** Milton Sec12 O70a (1896) Milton Tel. Milton Jct.

Klusmeyer, Lloyd A. (Jessie Janes) **Evansville R19** Magnolia Sec18 O150a (1904) Bell Tel. Evansville

Klusmeyer, William (Cora Wicks) Ch Harold, Glen, Lavern, William Jr., *Doris, *Lloyd; "Meadow Brook Dairy Farm" **Evansville R20** Magnolia Sec24 O185a (1904) Footville Tel. Footville

Klutzman, Harry J. (Elma Burdick) Ch Virgil H.; **Evansville R19** Union Sec29 T160a J. W. Rodd (1917) Farmers Line Evansville

Knapp, Fred (Rose Rylatt) Ch Lucy, Ray, Theodore; **Beloit R26** Newark Sec15 T1a William Naugle (1918)

Knapp, Harvey A. (Alice Burdick) Ch J. Lauren, Walter A., Ethel F., Wilbur F., Raymond B., Alice L.; "Meadow Brook Farm" **Evansville R19** Union Sec21 O97a (1914) Farmers Line Evansville

Knapp, Walter J. (Clara Rist) Ch Ester, Evelyn, Bessie, Corny; "Riverside Farm" **Janesville R4** Rock Sec15 O200a (1917) Rock Co. Tel. Janesville

Knipshield, George J. (Sarah Newman) Ch Anna, Helen, Alice; **Beloit R29** Turtle Sec4 O135a (1875)

Knipshield, William I. (Mae Conroy) Ch Hazel, Evelyn, Verneille, William; "Oak Grove Farm" **Janesville R8** Janesville Sec24 O8a (1911) Bell Tel. Janesville

Knodd, George (Helen Klinger) Ch Amelia, Henry, Myrtle; "Hickory Hill Farm" **Milton Junction R13** Fulton O118a (1907) Milton Jct. Tel. Milton Jct.

Knopes, Henry (Mary Mants) Ch Anna, Leslie, Alfred, Harry, Edna; **Milton R10** Harmony Sec17 O160a (1889) Rock Co. Tel. Janesville

Knowles, Melvin Ch Elza, *Charles, Hannah Knowles mother; **Lima Center R1** Lima Sec22 T60a C. C. Knowles Est. (1867)

Knudson, Albert L. (Anna Mathisan) Ch Howard; **Orfordville R24** Spring Valley Sec16 T76a Albert Heyerdahl (1884) Brodhead Tel. Brodhead

Knudson, Gilman (Clara Eidahl) Ch Glenn, Mildred; **Orfordville R24** Plymouth Sec19 T100a H. C. Eidahl (1885) Orfordville Tel. Orfordville

Knudson, Henry (Birdie Swain) Ch Gladys, Robert; **Beloit R27** Plymouth Sec34 O75a (1883) Orfordville Tel. Orfordville

Knudson, Henry E. (Nora Tollfson) Ch Thomas; **Brodhead R1** Magnolia Sec28 O135a (1882) Orfordville Tel. Orfordville

Knudson, Martin (Margaret Ellison) Ch Peter, Margaret, Erling, Mildred; **Beloit R28** Beloit Sec26 O6a (1887)

Knudson, Ole D. (Emily Thorp) Ch Margaret, Edith, Louise, Harold, Victor, Orvin, Dorothy, Elmer; **Janesville R8** Janesville Sec24 O40a (1892)

Knudson, Ole K. (Aagot Stuvengen) Ch Burnette, Lewis, Ida; **Brodhead R4** Avon Sec11 O140a (1902)

Knudson, Ole O. (Amley Laugen) Ch Oscar, Charles, Alfred, Edward, Anna, Katie, *Henry, *Gilman, *Ida, *Lovina; **Beloit R26** Newark Sec8 O200a (1868) Orfordville Tel. Orfordville

Knutson, Albert G. (Christina Hanson) Ch Netta, Alice, Henry, Roy, Walter, Earl, *Hilda, *Clara, *Myrtle; **Clinton R32** Clinton Sec34 O154½a (1853) Bergen Tel. Bergen

Knutson, Clarence Clinton R32 Clinton Sec33 O140a (1889) Bergen Tel. Bergen

Knutson, C. M. (Bessie Johnson) Ch Milton, Harold, Brittian, Archibald, Violet, *Amanda, *Nora, *Maude; "Evergreen Grove Farm" **Beloit R26** Newark Sec24 O100a (1887) Bell Tel. Beloit

Knutson, John Della Knutson sister; **Beloit R26** Newark Sec25 O20a (1895)

Knutson, John (Hilda Hanson) **Clinton R32** Clinton Sec33 T90a Iver Jacobson (1912) Bergen Tel. Bergen

Knutson, John (Ingebor Jenson-Sterry) Ch Jens, Lyla, Josephine, Nels, *John Jr., *Jens J., *Bertha, *Nettie, *Lillie; **Evansville R16** Porter Sec33 O20a (1892) Evansville Tel. Evansville

Knutson, Olaus (Sena Knutson) Ch Sophie, Bertha, Knut, Christian, Olga, Theodore, Albert, Paul, Ludwig; "River View Farm" **Janesville R8** Janesville Sec24 O105a (1902) Bell Tel. Janesville

Koberstein, E. J. (Anna Kujath) Ch Oliver, Virgil, Elenora; **Evansville R20** Magnolia Sec9 T280a F. W. Rodd (1917) Bel Tel. Evansville

Kork, Ross A. (Nellie Britts) Ch Margaret, Lawrence, Keith, Laura; **Beloit R29** Beloit Sec25 T1a Dazey Bros. (1910)

Koebler, William F. (Violet Fitzgerald) Ch Lucile, Eleanore, Paul, William; **Janesville R4** LaPrairie Sec7 T203a Mrs. A. B. Hughes (1893) Bell Tel. Janesville

Koepke Bros. Beloit R30 Turtle Sec15 O220a (1888) Clinton Tel. Clinton

Koglin, William (Mary Chamberlain) Ch Mary; **Clinton R33** Clinton Sec24 T77a Eva Benner (1915) Bergen Tel. Bergen

Kohls, Albert F. (Bertha Hasseler) Ch Albert, Harold; **Beloit R30** Turtle Sec26 T160a A. T. Saberson (1912) Clinton Tel. Clinton

Kolberg, Anton A. Ch Olga, Oscar, Alfred, Melvin, Marguerite, Bertha, Elmer, Harry, Booth, Ralph; **Janesville R4** Rock Sec26 O23½a (1906)

Kopke, Herman (Lizzie B. Nass) Ch Evelyn; **Janesville R7** Porter Sec26 T50a B. W. Towns (1898)

Kopke, William (Genevieve Bingham) Ch Edward, Grace, Vern; **Evansville R16** Center (1885) Edgerton Tel. Edgerton

Kopp, Mrs. Emma Ch Golderd, Rose, Elmer; **Beloit R29** Turtle Sec10 O45a (1900)

Koppleman, William C. (Ella Davis) Ch Lillian, George; "Maple Lane Farm" **Janesville R2** LaPrairie Sec11 O160a (1890) Rock Co. Tel. Janesville

Kopplin, Julius (Bertha Piats) Ch *Otto, *Emma, *Anna, *Marie, *Edith; **Janesville R6** Center Sec26 O5a Footville Tel. Footville

Kopplin, Louis J. (Martha Harnack) Ch Margaret; **Hanover R1** Plymouth Sec6 T80a Aug. Kopplin (1896) Footville Tel. Footville

Korban, Otto (Harriett Hackbarth) Ch Edna, Vernie; **Janesville R7** Janesville Sec23 T141a Aval Swart (1884) Bell Tel. Janesville

Korn, Frank W. (Mary Little) Ch Roscoe, Lulu; "Glenwood Farm" **Janesville R6** Janesville Sec30 O80a (1876) Bell Tel. Janesville

Koszyczarek, Martin J. (Francis Peplineski) Ch Helen, Florence, Dorothy; **Lima Center R1** Lima Sec10 T160a Dave Kyle (1901) Bell Tel. Lima Center

Koszyczarek, Peter G. (Margaret Czarnecki) Ch Joseph; "Pleasant Valley Stock Farm" **Lima Center R1** Lima Sec26 T300a Joseph Koszyczarek (1901) Bell Tel. Lima Center

Kothlow, George H. (Roxy Bates) Ch Wilna; **Edgerton R5** Fulton Sec7 O107a (1899) Edgerton Tel. Edgerton

Kott, John M. (Bertha Kramer) Ch John, Luella, Wellington, Earl, Elwyn, Harlow, Lowell, Lola; "Fernwood Farm" **Janesville R45** Rock Sec15 O96a (1915) Rock Co. Tel. Janesville

Kowach, Steven (Celia Markowich) Ch Steven, Mary, *Annie; **Milton Junction R12** Lima Sec29 T154a Frank Fisher (1918)

Kraft, John F. (Ellen Johnson) Ch Edna; **Beloit R30** Turtle Sec31 T125a W. S. Perrigo (1917) Bell Tel. Beloit

Kramar, E. S. (Emma Foltz) Ch Raymond, Rollo, Orin, Hiram, Mabel, Howard, Wallace, Hazel, Roy, Iva; "Cozy Corner Stock Farm" **Clinton R35** Turtle Sec24 O165a (1909) Clinton Tel. Clinton

Krantz, William (Etta Dunbar) Ch Roy, Donald, Wesley, Ruby; **Clinton R34** Clinton Sec2 T130a Elmer Snyder (1910) Clinton Tel. Clinton

Kraus, Edward (Emma Fox) Ch Lucille, Iona, Isabelle; "Otter Creek Hill Side Dairy Farm" **Milton Junction R12** Milton Sec11 O80a Milton Sec11 T15a Chas. Garrigus (1890) Milton Jct. Tel. Milton Jct.

Kraus, Joseph (Augusta Schmidt) Ch Louis, Esther, Edna, Elsie, Elizabeth, Theodore, *William, *Edward, *Philip, *Albert, *Arthur, *Emma, *Eva, *Benjamin; **Koshkonong** Milton Sec11 O121a (1888) Milton Tel. Milton Jct.

Krause, Charles (Minnie Garske) Ch Ferdinand, Carl, Herman, Elsie, Olga, Edward, Fred, Margaret, Minnie, Paulina, Louis, Louise; **Janesville R8** Janesville Sec3 O97a (1908) Bell Tel. Janesville

Krause, Harry (Ida Macomber) Ch Leona, Laverne; **Brodhead R1** Spring Valley Sec18 O20a (1918) Brodhead Tel. Brodhead

Krebs, Albert (Anna Schulz) Ch Frieda, George, Linda, Waldemar, *Arnold, *Adrina; "Wild Rose Farm" **Clinton R34** Bradford Sec33 O161½a (1886) Clinton Tel. Clinton

Krebs, Ernest A. (Rosetta B Scheiby) Ch Margaret, Elsie; **Clinton R33** Clinton Sec34 O100a (1892) Bergen Tel. Co. Bergen

Krebs, Herman (Tillie Zick) Ch Ewalt, Elmer, Clarence; **Avalon R9** Bradford Sec20 O160a (1889) Clinton Tel. Clinton

Krebs, Herman (Pauline Rail) Ch *William, *Lena, *Ida, *Rannett, *Katherine; **Janesville R3** LaPrairie Sec24 O80a (1884)

Krebs, William H. (Emma Schlueter) Ch Irene, Robert, Ervin, **Janesville R3** LaPrairie Sec7 O160a (1878) Rock Co. Tel. Janesville

Kreger, John (Ethel Powell) Ch Lucile, Mabel; **Avalon** Bradford Sec8 Farm Hand John Kundert (1918)

Krinkey, Fred E. (Minnie Buchanan) Ch Harold, Dorothy, Ruth, Willie, Victor, Lorraine, *Willard, *Harvey; **Beloit R28** Beloit Sec26 O1¼a (1892) Bell Tel. Beloit

Kristianson, Arthur (Selma Nelson) Ch Norman, Margaret, Gunvor, Alice; **Beloit R27** Beloit Sec27 O2a (1900) Bell Tel. Beloit

Kroc, Frank (Agnes Volarka) Ch Kamilla; **Janesville R2** LaPrairie Sec1 Farm Hand J. A. McArthur (1919)

Krueger, Albert F. (Bernice Prouty) Ch Evelyn, Cozette; **Clinton** Clinton Sec17 O6a Mgr. of Bowman Creamery (1906) Clinton Tel. Co. Clinton

Krueger, August (Bessie Peabody) Ch William, Edwin, Ruth, Frances; "Hickory Grove Farm" **Milton Junction R13** Milton Sec20 T200a W. B. Maxson (1893) Milton Tel. Milton Jct.

Krueger, Herman (Annie Stricker) Ch Harold, Frieda, Arthur, Verna, Herman; **Edgerton R3** Milton Sec7 O96a (1907)

Krueger, William F. (Tilla Dahlen) Ch Viola; **Orfordville R24** Spring Valley Sec15 T136a M. L. Vigdahl (1911) Orfordville Tel. Orfordville

Kruger, Ed (Ottillie Lange) Ch Laura, Emma, Bertha, Amanda, Lorena; **Tiffany** Turtle Sec2 O4a (1913)

Kruger, William H. (Bertha Thome) Ch Martha, Frank, George, Arthur, Elsie; **Beloit R27** Beloit Sec27 O1a (1915)

Kuck, Theodore (Eliza Griep) Ch Renatha, Elvira; **Beloit R27** Beloit Sec27 O½a (1903) Bell Tel. Beloit

Kuehn, Ferdinand (Hulda Siegert) Ch Hulda, *Vera, *Viola; **Clinton R33** Clinton Sec25 O89½a (1893) Sharon Tel. Sharon

Kuelz, William F. (Lucy Apfel) Ch Lynn, Fred, Edna, Elva, Harland, Earl; **Evansville R16** Center Sec9 O86a (1870) Evansville Tel. Evansville

Kugel, Theodore (Nettie Huber) "Locust Grove Farm" **Clinton R34** Bradford Sec13 T200a Elmer Munroe (1913) Darien Tel. Darien

Kuhrt, Otto A. (Helen Conroy) **Whitewater R2** Lima Sec4 T200a C. W. Steele (1912) Bell Tel. Whitewater

Kuma, Frank L. (Hannah Judge) Ch John F., Stella F., James Lee, Kenneth; **Hanover R1** Center Sec33 O60a (1861) Footville Tel. Footville

Kumlien, L. Carr (Olive Ethel Hall) Ch Elwin, Wendell; **Milton R11** Johnstown Sec16-21-28 T270a O. B. Hall (1893) Rock Co. Tel. Janesville

Kundert, John H. (Anna Hoesly) Ch Fred, Nelma; "Hickory Grove Farm" **Avalon** Bradford Sec8 O400a (1918) Clinton Tel. Clinton

Kung, August Beloit R25 Avon (1917)

Kunkel, Otto T. (Bertha Hartwig) Ch Jaunita; **Lima Center R1** Lima Sec27 O76a (1878)

Kutz, Lui H. (Augusta Bruch) Ch Helen, Walter, Wallace, Lenard, Harry, Raymond, Bernice, Vernon; "Holstein Dairy Farm" **Milton Junction R12** Lima Sec30 O138a (1900) Milton Tel. Milton

Kyle, H. L. & J. A. (Mary Jane Johnson) Ch William, David; **Whitewater R2** Lima Sec11 T174a W. J. Kyle (1889)

L

Lackner, John J. (Anna Branks) Ch Clara; "Burr Oak Farm" **Milton R11** Johnstown Sec4 T117a Marcus Hulbrook (1909) Rock Co. Tel. Lima

Lafferty, Guy M. (Mamie Cashman) Ch William; "Silver Heights" **Beloit R28** Beloit Sec14 O1½a Bell Tel. Beloit

Lafleur, Joseph (Barbara Mutter) Ch Kathryn, Aurora; Elizabeth, Frances; **Janesville R8** Janesville Sec10 O15a (1916) Rock Co. Tel. Janesville

Lamb, Robert W. (Ann H. Hadden) Ch Elizabeth R., Robert H., S. Janette, A. Marion; **Janesville R1** Johnstown Sec33 O240a (1867) Rock Co. Tel. Janesville

Lamke, A. G. (Mabel Sperry) Ch Barneta, Leon, Beatrice, Iva; "Cedar Lawn Farm" **Janesville R8** Janesville Sec1 O74a (1885)

Landsorek, Kittle N. (Carrie Mahlum) Ch Nancy, Gustave, Clarence; **Beloit R27** Newark Sec11 O100a (1882) Orfordville Tel. Orfordville

Lanfell, Hans O. (Clara Engen) "Locust Heights Farm" **Clinton R32** Clinton Sec33 O80a (1860) Bergen Tel. Bergen

Lang, Fred C. (Ella Woodstock) Ch Bernice, Louise, John; **Evansville R19** Union Sec31 O90a (1906) Farmers Line Evansville

Langdon, Frank F. (Kate Johnson) Ch Earl, Grace, Harold; **Clinton R34** Clinton Sec2 T127½a Byron Synder (1917) Clinton Tel. Clinton

Langer, Emil (Hattie Fisher) Ch Annie, Hattie, Herman, *Joseph, *William, *Emil, *Mary; **Milton R10** Harmony Sec24 O100a (1882) Milton Tel. Milton

Langer, E. H. (Elizabeth Hayes) Ch Francis, Margaret; **Milton Junction R13** Harmony Sec8 T84a Dennis Hayes (1885) Milton Jct. Tel. Milton

Langer, Joseph M. Anna Fuder sister; **Milton R11** Johnstown Sec10 T100a Frank Hudson (1918)

Langer, Joseph Robert (Anna Wellnitz) **Janesville R5** Rock Sec19 T120a Thomas Welch (1890) Bell Tel. Janesville

Langer, Will J. (Sadie Kingman) Ch Elizabeth M.; **Milton R10** Harmony Sec14 T115a Thomas Synott (1888) Milton Tel. Milton

Langfell, Holver (Carrie Everson) Ch Hilda, Lillian, Edward, Carl, Esther Everson, *Minnie; "Woodlynn Farm" **Beloit R30** Clinton Sec30 O3a (1862)

Langworthy, Charles E. (Mary Horker) Ch *Harry, *Earl, *Elma; **Edgerton R4** Fulton Sec28 O280a (1855) Edgerton Tel. Edgerton

Langworthy, Harry (Margaret Horton) Ch Emma, Vera, Jeanette; **Edgerton R4** Fulton Sec21 T280a C. E. Langworthy (1875) Edgerton Tel. Edgerton

Lannon, Fred (Mamie Keough) **Clinton R33** Clinton Sec13 O92a (1885) Clinton Tel. Clinton

Lannon, P. H. (Sarah Mullhall) Ch Mildred, Anna, Fred, John, William, *Mary, *Ella, *Jennie; "Pleasant Home View Farm" **Clinton R33** Clinton Sec24 O184a (1870)

Lapp, Charles J. (Margaret Cronin) Ch Bertha, Dwight, Joseph,*Harry; "Maple Hill Farm" **Brodhead R5** Avon Sec22 O220a (1815) Orfordville Tel. Orfordville

Larkin, Frank Ch Elizabeth, Frank, Edward, Jane; **Darien R1** Johnstown Sec36 O80a (1901)

Larmer, George (Alta Atkinson) Ch Maud, Finley, Robert, Lois; **Hanover R1** Plymouth Sec3 O80a (1904) Footville Tel. Footville

Larrabee, Ira (Laura Steinaker) Ch Alvin, Arthur, Evelyn, Ralph; **Beloit R28** Rock Sec34 O138a T150a C. Lamb (1887) Rock Co. Tel. Beloit

Larsen, Alfred (Myrtle Hofstrom) Ch Marjorie; **Clinton R34** Bradford Sec28 T217a Jars M. Larson (1890) Clinton Tel. Clinton

Larsen, James (Katrinea Larsen) Ch Harold, *Benedietta, *Emma; **Clinton** Bradford Sec23 O100a (1884) Clinton Tel. Co. Clinton

Larsen, Nels (Margaret Nelson) Ch Stanley, Palmer; **Clinton R34** Bradford Sec28 O25a (1909) Clinton Tel. Clinton

Larson, Albion Brodhead R5 Avon Sec6 O20a (1901)

Larson, Carl A. (Ida Johnson) Ch Iver, Walter; "The Village Blacksmith" **Clinton R34** Bradford Sec13 O1a (1909) Darien Tel. Darien

Larson, Charles J. (Mary McAdams) Ch Lovia, *May; **Beloit R29** Beloit Sec25 O3a (1908) Bell Tel. Beloit

Larson, Clarence "Oak Farm" **Sharon R2** Clinton Sec36 O128a (1890) Bergen Tel. Co. Bergen

Larson, Clarence A. "Oakwood Farm" **Sharon R2** Clinton Sec35 T128a Hans Larson (1888) Bergen Tel. Co. Bergen

Larson, C. A. (Hilda Knutson) Ch Marion; **Beloit R30** Clinton Sec29 O341a (1877) Bergen Tel. Co. Bergen

Larson, Gaylord O. (Mary Jahn) "Crayton Farm" **Beloit R26** Beloit Sec18 T120a Woolsey and Arnold (1886)

Larson, Gilbert (Anna M. Olson) Ch Oscar, L., Roy W., Clara L., Gilbert G., Emma M., Sophia A., Bernhardt R.; "Maple View Farm" **Janesville R3** Bradford Sec19 O195a (1882) Clinton Tel. Clinton

Larson, Hans (Rachel Gaas) Ch Clarence, Mattie, *Cora, *Jennie, *Lawrence; "Oakwood Farm" **Sharon R2** Clinton Sec35 O128a (1861) Bergen Tel. Co. Bergen

Larson, Ira C. (Hazel Chrispesen) Ch Ruth; **Orfordville R24** Plymouth Sec30 T125a Nick Larson (1886) Orfordville Tel. Orfordville

Larson, Jorgen A. (Bergene Neilsen) Ch Nels, Lydia, Bertha, Helga, Bernhoff, Clara, Christopher; **Evansville R16** Union Sec25 O162a (1900) Farmers Line Evansville

Larson, L. T. (Ellen Iverson) Ch Serena, Gunda, Theodore, Stark, Anna, Conrad; "Elm Wood Farm" **Beloit R30** Clinton Sec20 O125a (1873) Bergen Tel. Bergen

Larson, Nick (Mary Peterson) Ch Albin; **Brodhead R5** Avon Sec8 O52a (1896)

Larson, Nick (Maria Leaver) Ch Nina, Ira, *Alvin, *Laura; **Orfordville** Plymouth Sec30-31 O125a (1879) Orfordville Tel. Co. Orfordville

Larson, Sandberg (Clara Alwin) Ch Olaf; **Edgerton R4** Fulton Sec27 T160a Grant Walwarth (1903)

Lasher, F. D. (Viola Lamphier) Ch Raymond, Boland, Helen, Zelda, *Erwin; "Hillcrest Farm" **Clinton R34** Clinton Sec9 O80a (1870) Clinton Tel. Clinton

Lathers, George H. (Jeanette Johnson) Ch Ellen; **Beloit R30** Turtle Sec22 T204a Charles F. Lathers (1891) Bell Tel. Beloit

Lathers, John W. (Teresa Regan) Ch Mary Josephine; **Beloit R30** Turtle Sec16 T160a W. Lathers (1895) Bell Tel. Beloit

Lathers, W. J. (Helena Roesling) Ch Eugene, Clara, William, Helen, Paul, *John; "Valley Farm" **Beloit R30** Turtle Sec16 O886a (1859) Bell Tel. Beloit

Latta, Arthur (Marie Hartson) Ch Kathryn, Jane, *Maleta; **Clinton R34** Clinton Sec9 T160a Frank Rodgers (1871) Clinton Tel. Clinton

Latta, D. K. (Carrie Hartson) Ch Fay, *Warren, *Lola, *Lillian; "Edgewood Stock Farm" **Clinton R34** Bradford Sec34 O105a (1854) Clinton Tel. Co. Clinton

Latta, C. Elmer (Susan Swartz) Ch Ruth, Edith, Cecil, Orval, Everett; **Clinton Junction R33** Clinton Sec19 O154a (1877) Clinton Tel. Co. Clinton

Latta, Fred (Hattie Hartshorn) Ch Florence; **Clinton R34** Clinton Sec5 T138a W. J.Latta (1918) Clinton Tel. Co. Clinton

Latta, Homer (Rose Christman) Ch Amarette, Ruby, Dora, Wallace; **Clinton R32** Clinton Sec17 O18a (1876) Clinton Tel. Co. Clinton

Latzke, H. F. (Martha Krause) Ch Ruth, Lucile, Esther, Vernon, Ividine; **Milton Junction R12** Lima Sec33 O93a (1894) Bell Tel. Lima Center

Lauer, Henry Milton Junction Milton Sec29 T216a John Paul (1904) Milton Tel. Milton Jct.

Lavzow, Herman H. (Augusta Gundlach) Ch Marcita, Kenneth, Merton; **Evansville R17** Center Sec17-7 T320a William Croak (1884) Tel. Footville

Lavzow, Will (Augusta Kutzke) Ch Edna, Dena; **Evansville R20** Magnolia Sec27 O120a (1907)

Lawrence, William (Elizabeth Murphy) Ch Irvin, Margaret, Wilmur, Hazel, John, Irene, Doris; **Stoughton R4** Union Sec2 O231a (1910)

Lawrenz, Albert O. (Bertha Puhle) Ch Neva, Raymond, Elmer; **Janesville R6** Center Sec19 T80a Charles A. Lawerenz (1884) Footville Tel. Footville

Lawver, Cyrus A. (Elizabeth Day) Ch Curtis; "Newark Store" **Beloit R26** Newark Sec18 O2a (1904) Tel. Orfordville

Learn, Harry (Jessie E. Saxby) Ch Maurice, Margaret; **Milton R10** Harmony Sec8 T92½a Peter Bernard (1910)

Learn, Willard F. (Lulu Smith) Ch Frank, Floyd, *Henry, *Maude, *May; **Edgerton R2** Fulton Sec5 T80a Mrs. Mary Perigo (1910) Edgerton Tel. Edgerton

Leary, Jesse M. (Maude Johnson) Ch Elam; **Evansville R17** Union Sec35 O35a Magnolia Sec2 T34a Walter Bigelow (1918)

Leaver, Clarence O. (Lydia Clark) "Evergreen Farm" **Brodhead R5** Avon Sec10 O94a (1892) Tel. Orfordville

Leaver, Levi J. (Annie Stavedahl) Ch *Clarence; "Lone Oak Farm" **Brodhead R5** Avon Sec10 O80a (1864) Orfordville Tel. Orfordville

Leaver, Levi K. (Clara Sagen) Ch Corla, Gladys, Lottie, Crystal; **Brodhead R4** Spring Valley Sec35 O63a (1874) Orfordville Tel. Orfordville

Leaver, Thomas (Olga Hoff) Ch Kenneth, Bertha; **Beloit R25** Newark Sec23 T1a (1880)

Lee, Alan E. (Gladys Hugunin) **Janesville R4** Rock Sec12 T80a J. M. Hugunin (1892) Rock Co. Tel. Janesville

Lee, Andrew P. (Alta Anderson) Ch Helma, Darvin; **Orfordville R24** Spring Valley Sec11 T160a Oliver Tollefson (1906) Orfordville Tel. Orfordville

Lee, Ben (Lesa Wetesta) Ch Julian; "Corner Park" **Clinton R32** Clinton Sec20 O190a (1908) Bergen Tel. Bergen

Lee, Henry A. (Hattie Walters) Ch Lenora, Lydia, Gertrude, George, H., Lee, Francis Georgia; **Beloit R26** Beloit Sec30 T240a T. P. Prichard (1874) Bell Tel. Beloit

Lee, Herbert B. Brodhead R4 Avon Sec2 O82½a (1886) Orfordville Tel. Orfordville

Lee, Leonard G. (Bessie Norman) Ch Ruth, Belle; **Brodhead R4** Spring Valley Sec35 O80a (1875) Orfordville Tel. Orfordville

Lee, Oliver K. (Theressa Kingvold) Ch Blanche, Harold, Orville, Arthur, Gladys, Robert; **Brodhead R4** Spring Valley Sec34 O40a (1873) Orfordville Tel. Orfordville

Leeder, Mrs. Minnie A. (Minnie Ringhand) Ch Elsie, Oscar, Meda, Archie, William, Floyd, Hazel, Lila, Raymond, Orno, *Alma, *Rena; **Evansville R16** Union Sec25 O157a (1914) Farmers Line Tel. Evansville

Leeger, Henry (Lillian Hirshbrunner) Ch Walter, Edwin, Mr. and Mrs. Henry Leeger; **Beloit R27** Plymouth Sec27 T57a Henry Leeger (1897) Orfordville Tel. Orfordville

Leetz, Arthur (Anna Albright) Ch Harry, Grace, Leona; "Lake Side View" **Edgerton R4** Fulton Sec12 O99a (1883) Edgerton Tel. Edgerton

Leffingwell, Allie W. (Mary A. Woodring) Ch Glenn, Margaret; **Beloit R25** Newark Sec34 T200a W. Traver (1884) Bell Tel. Beloit

Leffingwell, Lewis A. (Iona Hutchinson) Ch *Allie, *Hattie; "Spring Grove Farm" **Beloit R25** Newark Sec34 O60a (1859) Bell Tel. Beloit

Legler, Lee G. (Anna Geigel) Ch Lucile, John, Lee; **Davis, Ill. R1** Avon Sec19 O480a (1919) Brodhead Tel. Brodhead

Lehman, Mrs. August (Baheling) Ch Emil, Willie, *Otto, *Julius, *Gust, *Lou, *Rosetta; **Beloit R28** Rock Sec30 T120a Lehman Est. (1869) Orfordville Tel. Orfordville

Lehman, Gust W. (Ida Wadell) **Beloit R28** Plymouth Sec25 T105a Charles Zeabell (1879) Orfordville Tel. Orfordville

Lehman, Julius A. (Emma Johnson) Ch Viola, Floyd; **Beloit R28** Plymouth Sec25 O80a (1887) Orfordville Tel. Orfordville

Lehman, Otto (Gunda Noss) Ch Vernice; **Beloit R28** Rock Sec31 O118½a (1880) Orfordville Tel. Orfordville

Lehnherr, Otto J. (Luta Ross) **Evansville R16** Center Sec9 O90a (1905) Footville Tel. Footville

Leitz, Carl (Amelia Waldo) Ch Alma, Louie, *Ollie, *Martha; "Fair View Farm" **Edgerton** Fulton Sec15 O61a (1884)

Leitz, George H. (Edith Rodenz) Ch Verner, Elizabeth, Erma, Clarence, Dorothy, Ruby; **Janesville R8** Fulton Sec33 O88a (1909)

Lemke, Albert W. (Albertina Geese) Ch Carl, Milla, Alma, Albert, Elizabeth, Esther, Robert, Annie, Ruth, *Ida, *Emma, *William; **Edgerton R4** Fulton Sec20 O122a (1911) Edgerton Tel. Co. Edgerton

Lemoine, Charles (Phila Poole) Ch Willard, Louise, Juanita; "Northern Heights" **Beloit R29** Beloit Sec24 O1a (1813) Bell Tel. Beloit

Lemoine, Guy L. (Mamie Banker) Ch Lola; "Northern Heights" **Beloit R29** Beloit Sec24 O1a (1917)

Lenden Halver O. Ch Mary, *Oscar *Charles, *Clara; **Brodhead R** Spring Valley Sec33 O60a (1902)

Lenerz, Edward B. (Irene Boothryd) **Edgerton R1** Porter Sec2 T120a J. J. Spike (1918) Edgerton Tel. Edgerton

Leng, Alexander T. (Anna Haffman) Ch Marion, Elsie, *Ethel; **Brodhead R1** Spring Valley Sec9 O80a (1873) Brodhead Tel. Brodhead

Leng, George A. (Mary Egan) "Nina Dale Farm" **Orfordville R24** Spring Valley Sec15 (1855) Orfordville Tel. Orfordville

Leng, Rueben H. "Maple Grove Farm" **Orfordville R24** Spring Valley Sec15 O63a (1864)

Lentell, John H. (Mary Stanley) Ch Benjamin, Stanley, Mattie, *Louise, *Rebecca, *Howard; "The Hope Dairy Farm" **Beloit R25** Beloit Sec32-33 O240a (1903) Bell Tel. Beloit

Lentz, Fred C. (Louise Sietz) Ch Frank, *Otto, *Amelia; **Brodhead R4** Spring Valley Sec30 O47a (1892)

Leongad, William H. (Lydia Hakes) Ch Bessie, Roy, *Ida, *Bert, *William Jr., *Alice, *Jennie; **Milton Junction R13** Milton Sec17 O10a (1851)

Lerch, William (Lillian Utley) Ch Rose, William, Lawrence; **Avalon R9** Johnstown Sec22 O10a (1905) Farmers Line Richmond

Lerwill, Fern T. (Millie Holbrook) "Fairview Farm" **Whitewater R1** Johnstown Sec1-12 O160a (1886) Rock Co. Tel. Lima

Lestal, Ole (Nora Lewes) Ch Ole Jr. Clarence, Tommy, Anga; **Evansville R16** Porter Sec34 O40a T8a Margaret McCarroll (1918)

Lester, John (Dora Foster) Ch Robert; **Janesville R2** Bradford Sec6 O2a (1910)

Letts, William G. (Belinda Wortling) Ch George, Bernice, Ethel, Helen, Gordon, William, Andrew, Olive; "Prospect Ridge Farm" **Brodhead R1** Magnolia Sec34 O140a (1871) Footville Tel. Footville

Levitt, Eli Clinton R33 Clinton Sec24 O77a (1873) Sharon Tel. Co. Sharon

Lewetzow, Miss Ottilie Elizabeth Lewetzow mother; **Beloit R29** Beloit Sec24 O20a (1889) Beloit Tel. Beloit

Lewis, Andrew (Olinda Beaver) Ch Lillian, Bentley, Alva, *Hattie, *Mattie; **Clinton R33** Clinton Sec26 O80a (1865) Clinton Tel. Clinton

Lewis, H. H. (Mary Cook) Ch Raymond; **Milton Junction R13** Milton Sec29 O157a (1889)

Lewis, Jacob (Mary Marty) Ch Allen, Harold, Granville, Frances; **Brodhead R1** Magnolia Sec28 T200a Monroe Land Co. (1918) Brodhead Tel. Brodhead

Lewis, James F. (Lizzy Fanning) Ch Elizabeth, William, John, Lucile, James, Katherine; **Janesville R5** Rock Sec8 O118a (1873) Rock Co. Tel. Janesville

Lewis, Raymond (Grace Clark) Ch Gertrude, Audrey; **Milton Junction R13** Milton Sec20-29 T157a H. H. Lewis (1890) Milton Tel. Milton Jct.

Lewis, Roy H. (Ida Ross) Ch Pauline Claire, Roland Clark; **Evansville R19** Union Sec28 T200a Frank Hyne (1918) Bell Tel. Evansville

Lewis, Wayne (Neva Smith) Ch Doris, William; **Evansville R20** Magnolia Sec10 T171a Charles Moore (1905) Bell Tel. Evansville

Libby, Fred (Emma Gransie) Ch Frank; **Evansville R17** Magnolia Sec13 O58a (1895)

Lichtfuss, Ernest (Agnes Gebhardt) Ch Robert, Lillian, Margaret, George, Frank, *Clara, *Anna; "Willow Dale Dairy Farm" **Janesville R5** Plymouth Sec1 O80a (1885)

Lietz, Fred C. (Emma Manthey) Ch Lawrence, Irene, Hilda; **Edgerton R4** Fulton Sec23 O80a (1884)

Lilburn, James (Elizabeth Gately) Ch Mary, Robert, James, Grace; "Emerald Grove Stock Farm" **Janesville R2** Bradford Sec5 T1080a Robert Lilburn Est. (1872) Clinton Tel. Clinton

Lima, Christian (Johanna Hansen) Ch Harold, Gudrun) **Milton Junction R13** Milton Sec17 O55a (1914) Milton Tel. Milton

Lima, K. (Johanna Hansen) Ch Harold; **Janesville R8** Janesville Sec12 T75a Ellen Dutton (1916)

Limber, Cecil J. (Myrtle Berryman) Ch Muriel; **Brooklyn R3** Union Sec16 T120a David Drummond (1918) Farmers Line Evansville

Lindblon, Albert (Helen Hageman) Ch Harold, Edwin, Oscar; **Beloit R28** Beloit Sec27 O1a (1889)

Lindenman, Charles H. (Lydia Hoffmeister) Ch Lloyd, Carl, Howard, Vernice grandchildren; "Electric View Farm" **Beloit R28** Rock Sec33 O160a (1915) Bell Tel. Beloit

Lindrew, Calburn (Ida Narum) Ch Milford, Irene, Viola, Lois; "Black Oak Stock Farm" **Clinton R32** Clinton Sec28 T120a Ben Benson (1897) Clinton Tel. Clinton

Linn, William A. (Anna Mae) Ch Margaret, Ellen, Frederick, Barbara, Wanda, Esther; **Evansville R18** Porter Sec6 T15a C. F. Miller (1898)

Lipke, August J. (Augusta Schoenfeldt) Ch Fred W., Harry, George, Elenor, *Erna; **Milton R10** Harmony Sec15 O31¼ (1884)

Lipke, William (Bertha Schoenfeldt) Ch William A. Jr., Bertha, Herbert, *Anna, *Herman,*Charles, *Mary, *Rosa, *Minnie; "Maple Grove Farm" **Milton R11** Harmony Sec3 O120a (1882) Milton Jct. Tel. Milton Jct.

Liston, Stone K. (Betsy Bergh) Ch Conrad, Oscar, Mabel, Bertha, Sophie, *Cora; **Brodhead R1** Spring Valley Sec9-10 O96a (1885) Brodhead Tel. Brodhead

Little, B. W. (Nellie Brown) Ch Gladys, Irene, Kathryn, Louise; **Janesville R7** Janesville Sec28 O140a (1865) Bell Tel Janesville

Little, Harley R. (Grace May) Ch Truman, Susie, Myrtle, Wayne, Myron; **Beloit R27** Beloit Sec17 T313a Henry Wilford (1916) Bell Tel. Beloit

Little, Harvey H. Janesville R7 Janesville Sec19 O260a (1869) Footville Tel. Footville

Little, James G. (Tora A. Stenberg) Ch Alice A., Harvey G.; **Janesville R6** Janesville Sec32 O160a (1883) Bell Tel. Janesville

Little, John D. (Ella Gentle) Ch Norman, Victor, *Fay; **Janesville R1** Harmony Sec34 O120a (1863) Rock Co. Tel. Janesville

Little, Joseph C. (Kittie Belle Davis) Ch James W., Bessie M., Edna M.; "Maple Range Farm" **Janesville R6** Janesville Sec29 T160a Mrs. Ellen Little (1881)

Little, W. S. (Lena R. Peterson) Ch Leone; **Janesville R7** Janesville Sec28 O140a (1867) Rock Co. Tel. Janesville

Litzkow, A. F. (Pauline Zimdahl) Ch Robert, Otto, Emma, Philip; **Beloit R29** Turtle Sec9 O3a (1914)

Lloyd, Frank H. (Florice Reeder) Ch Raymond, Robert; **Janesville R2** LaPrairie Sec13 T160a C. W. Reeder (1884) Rock Co. Tel. Janesville

Lloyd, Gilbert I. (Alice E. Hill) Ch Henry, Earl, Howard; **Janesville R1** Johnstown Sec31 T120a Isabel Hamilton (1904) Rock Co. Tel. Janesville

Lloyd, William E. (Lucy Schuller) Ch George; "Maple Wood Farm" **Janesville R2** Bradford Sec6 T157a W. A. Dean (1880) Bell Tel. Janesville

Locke, Adin J. (Christine Langhoff) Ch Ruth, Samuel, Gertrude; **Avalon R9** Bradford Sec3 T220a S. H. Locke (1885) Rock Co. Tel. Janesville

Loeffler, John (Elizabeth Behrndt) "Highway Farm" **Beloit R28** Beloit Sec3 O73a (1910) Rock Co. Tel. Janesville

Loerke, Emil G. (Ida Thomas) Ch Paul, Elfrieda, Herman; **Avalon R9** Johnstown Sec22 O143a (1907)

Loerke, Henry (Elizabeth Walske) Ch Erwin, Lucille, Edna, Ella, Lillian; **Janesville R2** Harmony Sec31 O40a (1915) Bell Tel. Janesville

Loga, Edward W. (Ilone B. Dabson) Ch Maynard, Beuford; "Hillcrest Farm" **Evansville R20** Union Sec33 O80a (1918) Bell Tel. Evansville

Logan, James (Lizzie Noble) Ch Nellie, Margaret; **Milton R10** Harmony Sec16 T120a W. F. Wilcox (1905) Milton Tel. Milton

Logan, Knut H. (Helen Leaverson) Ch Hazel, Richard, *Hannah; **Orfordville** Spring Valley Sec23 O90a (1867) Orfordville Tel. Orfordville

Lokken, Gustave Mrs. J. Lokke mother; **Orfordville** Spring Valle Sec11 O80a (1904) Orfordville Te Orfordville

Lokken, Martin (Ida Anderson) C Mildred, Genevieve; **Janesville R** Rock Sec2 T185a Farm Han Arthur Higgins (1884)

Londeln, Martin (Ellen Rotabak peon) Ch Andrew, Emma; **Brod head R5** Avon Sec9 O40a (1881 Orfordville Tel. Orfordville

Lone, Asil (Lena Schiller) Ch Irm *Ruth, *Loretta, *Myrtle, *Rich ard; "Maple Drive Farm" **Janes ville R2** LaPrairie Sec13 T80 Isabelle Lone (1889) Rock Co. Te Janesville

Long, Allen A. (Emma Hartwick Ch Rollin; **Janesville R5** Plymout Sec12 O87a (1900) Footville Te Footville

Long, George E. (Anna Marklye Ch Lydia, *Robert; **Beloit R2** Turtle Sec18 T11a C. Goddy (1913 Bell Tel. Beloit

Long, Mrs. Lena Ch Harry, Lul **Janesville R6** Center Sec27 T80 Martin Ballman (1867) Footvil Tel. Footville

Lorentzen Adolph (Nancy Miller) C Harry, Randolph, Clifford; **Janes ville R1** Harmony Sec27 O120 (1889) Bell Tel. Janesville

Loss, Isaac F. (Mabel Dinges) "Riv erview Farm" **Janesville R4** Roc Sec36 T180a H. C. Labrec (1917 Bell Tel. Janesville

Lou, Ernest William (Lena Helmer Ch William, Harold; **Janesville R** Rock Sec6 T120a M. Connell (1915 Bell Tel. Janesville

Loudden, Vincent (Elizabeth McDe mott) Ch Valerian Vernice; **Edge ton R5** Porter Sec28 T160a Mr Ellen Loudden (1889) Gibbs Lak Tel. Evansville

Lovelace, George (Eva Kibbe) C Lila, *Marcia, *Florence, *Eugen **Evansville R16** Porter Sec30 T80 Charles VanWort (1889) Evan ville Tel. Evansville

Loveseé, Paul R. (Minnie Pohl) **Beloit R29** Turtle Sec17 T240a (1918) Bell Tel. Beloit

Lovesee, Ray (Rose Lowery) Ch Ernest, Everett, May; **Clinton R33** Clinton Sec27 O160a (1918) Bergen Tel. Bergen

Lowell, Melvin (Dora Hawkins) Ch Arlene, Joel, Ona; **Brodhead R5** Avon Sec20 Farm Hand Clayton McNitt (1911)

Lowry, Norman R. (Dorothy Grant) Ch Lillian, Marjorie; "Maple Hill Farm" **Janesville R2** LaPrairie Sec22 T160a Mrs. Mary Lowry (1891) Rock Co. Tel. Janesville

Loy, John R. (Mary Donahoe) Ch Marie; **Janesville R7** Porter Sec25 O80a (1874) Edgerton Tel. Edgerton

Luce, Albert W. (Charlotte Hatch) Ch Dorothy, Harry, Jeanette; "Cherry Hill Farm" **Beloit R27** Beloit Sec27 O40a (1891) Bell Tel. Beloit

Luchsinger, Adam (Emma Lang) Ch Fred, Ella, Marie, Myrtle, Evelyn, *Frank, *Edward, *Lizzie; "Knill Farm" **Beloit R27** Beloit Sec24 O146½a (1910) Bell Tel. Beloit

Ludtke, George E. (Elsie Meyer) **Whitewater R1** Lima Sec13 T197a Mrs. August Ludtke (1884) Wisconsin Tel. Whitewater

Luebke, Emil C. (Ida Miller) Ch Elmer, Leslie, Lawrence, Eleanor, Katherine, *Glenn; **Milton Junction R13** Milton O100a (1909) Milton Jct. Tel. Milton

Luety, George (Lena Korn) Ch Elmer, Lawrence, Gretchen; **Beloit R29** Beloit Sec25 O2a (1890) Bell Tel. Beloit

Lund, Marten (Anna Anderson) Ch Edwin, Melvin, Oleada, Mildred; **Brodhead R1** Magnolia Sec27 O95a (1905) Orfordville Tel. Orfordville

Lund, Peter S. (Sena Simenson) Ch Olaf, Lilla, Palma, Oscar, *Sena, *Magda, *Minnie, *Celia; **Brodhead R4** Avon Sec12 O180a (1880) Orfordville Tel. Orfordville

Lundy, Mrs. Bent (Bertha Fosdall) Ch Edwin, Selma, Theodore, Georgia, Olaff, Gudrum, Tollef; **Evansville R18** Porter Sec8 O160a (1913)

Lux, Emil J. (Martha Willnezt) Ch Bernard, Edward, Elizabeth, Leo, Margaret; **Janesville R2** LaPrairie Sec1 O80a (1904) Rock Co. Tel. Janesville

Lyke, Benjamin H. (Eva Robinson) Ch Clarence, Charles, Gladys; **Avalon R9** Bradford Sec2 T240a James Morton (1899) Rock Co. Tel. Janesville

Lyke, Robert B. (Mary Zanzinger) Ch Alice, Marion; **Janesville R3** LaPrairie Sec27 O80a (1895) Rock Co. Tel. Janesville

Lynch, Gerald (Mary E. Murphy) Ch Lionel, Gerald, Aubrey, Marion, Mary; 'Bonoventure Farm" **Milton Junction R13** Harmony Sec18 O74a Rock Co. Tel. Janesville

Lynn, George O. (Gertrude Lunde) Ch Mabel, Annie, Russell, Clifford, Maurine; "Cottage Hill Farm" **Beloit R28** Beloit Sec11 T117a Mrs. C. P. Mann (1895) Bell Tel. Beloit

Lyons, F. E. (Sadie Kukkan) Ch Leona, *Walter E.; "Otter Creek Farm" **Milton Junction R12** Milton Sec11 O1½a (1858) Milton Tel. Milton Jct.

Lyons, John Ch Max, *John C., *Sarah E., *Mary C., *Helena, *Margaret; "Lyonsdale Farm" **Janesville R6** Center Sec25 O120a Sec12 O10a (1850)

M

Maas, Albert (Marie Becter) Ch Richard, *Eda, *Herman, *Lizzie, *Elsie; **Janesville R8** Fulton Sec32 O30a (1883)

Maas, Charles A. (Fannie Pomeroy) **Edgerton R1** Fulton Sec5 T1a Mary Perrigo (1885) Edgerton Tel. Edgerton

Maas, Fred (Mary Manauge) Ch Otto, Anna, Walter, Florence, Bertha; **Whitewater R1** Johnstown Sec13 O160a (1909) Rock Co. Tel. Richmond

Maas, Herman (Clara Pomeroy) **Edgerton R1** Fulton Sec4 O5a Sec7 T80a Spike and Ladd (1884) Edgerton Tel. Edgerton

Maas, Herman F. (Louise Ziebell) Ch Albert, Elmer, Hilda, Louesa; **Edgerton R4** Fulton Sec12 T112a Mrs. Frederick Ziebel (1883) Edgerton Tel. Edgerton

Maas, Walter W. (Caroline Steensland) Ch Charles, Ralph, Glenn, Ruth; **Janesville R3** LaPrairie Sec30 O240a (1913) Rock Co. Tel. Janesville

Mabie, George R. (Mabelle F. Cushman) Ch Vivian, Lloyd; "Springbrook Farm" **Evansville R19** Union Sec20-21 T143a Byron Campbell (1901) Tel. Evansville

Mabson, Frederick L. (Esther Wileman) Ch Hattie, Cecil, Graidon, Arthur, Ethelyn, *Blanche, *Bernice, *Sydney, *Frances; "Oak Lawn Farm" **Milton Junction** Milton Sec28 O100a (1911)

MacBeth, William A. (Grace Inman) Ch Donald; "Inman Farm" **Janesville R4** Rock Sec27 T214½a Mrs. C. B. Inman (1904) Bell Tel. Janesville

Mack, Warren L. (Helen Barlass) Ch Lucile; **Janesville R2** Bradford Sec6 T206a J. T. Barlass Est. (1917) Rock Co. Tel. Janesville

Mackie, Samuel G. (Rachel Conry) Ch Robert, Margie, George, Merwyn, Samuel; **Beloit R30** Turtle Sec29 O153a (1900) Bell Tel. Beloit

Mackin, James E. (Mary Annear) Ch Mary, Mabel, Catherine; **Janesville R1** Harmony Sec20 O40a (1874) Rock Co. Tel. Janesville

Madru, Bert T. (Chrissie Stokes) **Brodhead R5** Avon Sec21 T182a John W. Crisford (1872)

Madru, Frank (Annie Haslay) **Beloit R25** Newark Sec31 O120a (1875)

Madru, Henry G. (Ethel Neyhart) Ch Ebbit, Earl; **Beloit R25** Newark Sec31 O39½a (1883)

Magee, P. F. (Mary Morris) Ch *George; "Ashland Farm" **Janesville R7** Janesville Sec9 O149a (1865) Rock Co. Tel. Janesville

Magewski, William (Mary Dziwrr) Ch *John; **Clinton R35** Clinton Sec7 O2a (1912)

Maher, Nicholas Milton R11 Johnstown Sec15 O115a (1860)

Mahlum, German (Mary Hendrickson) Ch Irvin, Alfred, Gertie, Myrtle, Berdie, *Gustav; "Pleasant View Farm" **Beloit R26** Newark Sec10 O280a (1869) Orfordville Tel. Orfordville

Mahlum, Gilman and Arnold, Beloit R26 Newark (1877) Orfordville Tel. Orfordville

Mahlum, Gustav A. (Orpha Hanson) **Beloit R27** Newark Sec11 T95a L. N. Fossum (1893) Bell Tel. Beloit

Mahlum, Guttorm G. (Barbra Gunderson) Ch Lewis, Otto, Gilman, Arnold, *German, *Carry; **Beloit R26** Beloit Sec20-21 O111a (1865)

Mahlum, Mathias O. (Julia Olson) Ch Otto, Alma, Joseph, Charles, Edwin, Olga, Rudolph, Marguerite; **Beloit R26** Newark Sec16 O200a (1891) Orfordville Tel. Orfordville

Mahlum, Otto J. (Minnie Fossum) **Beloit R27** Newark Sec11 O38¾a (1890) Orfordville Tel. Orfordville

Mallvitz, Albert I. (Elizabeth Bentz) Ch Harold, Kenneth; **Avalon R9** Bradford Sec2 T160a Charles Hackwell (1886) Rock Co. Tel. Janesville

Mallvitz, William A. (Louise Braun) Ch Sophia, Herman; **Lima Center R1** Lima Sec22 T166a Martin Gould (1886)

Malone, Mrs. Elizabeth (Elizabeth McKenna) Ch Margaret, Ruth, Leo, Edwin, Helen; **Milton R11** Johnstown Sec10 O80a (1894)

Malone, John (Anna Pierce) Ch Mamie, William, Edward, Catherine; **Milton R11** Johnstown Sec16 O110a (1872) Rock Co. Tel. Janesville

Malone, Milo H. (Elizabeth Kennett) Ch Agnes, Theresa, Elizabeth, Gertrude, Clayton, Joseph Kennett brother; **Milton R11** Johnstown Sec10 O160a (1906)

Malone, William J. (Jenima Paterson) Ch Elizabeth Jean; **Milton R11** Johnstown Sec9 O40a (1881) Rock Co. Tel. Janesville

Malott, Harry (Alice Matthews) Ch Everett, Dewain; "Anderson Farm" **Beloit R27** Beloit Sec7 O110a (1917)

Maloy, Peter (Anna Croak) Ch Charles, Kate, Nellie; "West Side Dairy Farm" **Evansville R19** Magnolia Sec7 O240a (1873) Bell Tel. Evansville

Maltpress, William B. (Ivah Moore) Ch Royden M.; **Janesville R1** Johnstown Sec19 O144a (1915) Rock Co. Tel. Janesville

Mann, Lloyd R. Janesville R4 Rock Sec26 T130a Farm Hand W. G. Mann (1903)

Manogue, James E. (Nellie Deneen) Ch James, Emmett, Mary; "Forest Dell Farm" **Milton R11** Johnstown Sec7 O94a (1902) Rock Co. Tel. Milton

Manogue, John N. (Sarah Kennedy) Ch Leo, Ailene, William, John Jr., Darrell, Joseph, Mercedes, Catherine, Margaret; "Twin Oaks" **Milton Junction R13** Milton Sec31 O160a (1879) Milton Tel. Milton Jct.

Mansur, James E. (Letticia Mawhinney) Ch John R., Mary E., Ross H., Jane Mansur mother; **Janesville R1** Johnstown Sec17-30. O150a (1870) Farmers Tel. Janesville

Mansur, John (Margaret Jones) Ch Arthur; **Janesville R2** Bradford Sec6 T150a Will Jones (1894) Rock Co. Tel. Janesville

Manthei, Charles F. (Bertha Tiegs) Ch Hazel, Chester; "Maple Hill Farm" **Janesville R7** Porter Sec36 O80a (1884)

Manther, Otto (Louise Schumacher) Ch Lucile; **Janesville R7** Porter Sec36 O80a (1891) Evansville Tel. Evansville

Manthey, Albert J. (Agatha Manthey) Ch Gertrude, Tillie, Elizabeth, John, Leonard, Margaret, Albert; **Janesville R1** Harmony Sec20 O80a (1909) Bell Tel. Janesville

Manthey, August M. (Matilda Fritz) Ch Mary, Anna, Joseph, Albert, Martin, Helen; **Janesville R4** Rock Sec36 T160a H. H. Reeder (1915) Rock Co. Tel. Janesville

Manthey, Ben M. (Thresa Garskey) Ch Anna, Joseph, Bennie, Dorothy, Clarence; **Janesville R8** Harmony Sec19 T70a Carter Est. (1904) Bell Tel. Janesville

Manthey, Gregor (Mary Garske) Ch Theodore, Arthur, Ambrose, Elane, Veronica, Richard; **Milton R10** Harmony Sec20 O90a E. E. Witherall (1871) Rock Co. Tel. Janesville

Manthey, John C. (Hattie Paulsen) Ch Anna, Daniel, Farronica; **Janesville R7** Center Sec13 O80a (1899) Bell Tel. Janesville

Mapes, Benjamin F. (Mildred Wooldridge) Ch Archie, Clarence, Ethel, Jessie, Evangeline; **Evansville R17** Union Sec26 O87a (1913) Farmers Line Evansville

Mapes, Clarence H. (Harriet M. Drefohl) Ch Carolyn; **Evansville R17** Union Sec26 T180a Farm Hand Marvin Patterson (1918)

Mapes, Frank (Mary Lipke) Ch Gladys; **Milton R11** Harmony Sec3 T120a William Lipke Milton Jct. Tel. Milton Jct.

Mark, Morris (Andriea Schronson) Ch John, *Peter, *Dorothy, *Anna, *Otto; **Clinton R34** Bradford Sec35 T40a Carrie Mowers (1916)

Marlett, Edward S. (Edith Skinner) Ch Walter, Helen; **Beloit R26** Beloit Sec28 O120a (1884) Bell Tel. Beloit

Marlinson, Olin (Segrit Olson) Ch Oscar, Reidor, Borghild, Madge; **Beloit R26** Newark Sec16 O77a (1913)

Marguardt, Charles G. (Clara Kirkpatrick) Ch Florence; "Sun Rise Farm" **Milton Junction R13** Janesville Sec1 O48a (1879) Bell Tel. Janesville

Marguardt, Henry C. (Ida Richards) "Sunset View Farm" **Lima Center R1** Lima Sec27 O60a (1881)

Marquardt, William A. (Donna Braithwaite) Ch Evelyn, Howard; **Lima Center R1** Lima Sec34 O100a (1889) Wisconsin Tel. Lima Center

Marquart, D. P. (Treasure Wilmorth) Ch Bernad F., Lavene W., Wyncie G.; **Milton Junction R12** Milton Sec14 O80a (1879) Milton Tel. Milton Jct.

Marquart, Ralph E. (Annie Rye) Ch Rosalia, William; **Milton Junction R12** Milton Sec16 O120a (1880) Milton Tel. Milton

Marschke, Carl L. (Inez Page) Ch Johanna; "Riverdale Farm" **Janesville R4** Rock Sec36 T160a William C. Keeley (1919) Rock Co. Tel. Janesville

Marshall, Carroll (Elizabeth Young) **Milton R11** Johnstown Sec3 T260a John McLean (1919) Rock Co. Tel. Lima

Marshall, John (Alice Gulvan) Ch Isabell, Clifford, William D., *Joseph, *Ray; **Milton Junction R12** Lima Sec20 T340a C. B. Godfrey (1911) Milton Jct. Tel. Milton

Marston, Albert E. (Lena Smith) Ch Eloise; "Plain View Dairy Farm" **Beloit R30** Turtle Sec31 T48a L. E. Smith (1886) Bell Tel. Beloit

Marston, Roy T. (Helen Beebe) Ch Louis, Gordon; **Beloit R30** Turtle Sec27 T120a Mrs. Dresser (1890) Bell Tel. Beloit

Martin, Edwin M. (Julia Arnold) Ch Ruth, Morgan, *Laura; **Janesville R3** LaPrairie Sec35 T160a Mrs. Dr. Mills (1866) Rock Co. Tel. Janesville

Martin John (Anna Keefe) Ch Emmett, Margaret, *William, *May, *Frank; **Hanover R1** Plymouth Sec2 O160a (1900) Footville Tel. Footville

Martin, Robert (Anna Darby) Ch Stella, Merwyn, Madaline, *Sadie, *William; **Beloit R28** Beloit Sec3 T200a E. L. Racey (1850) Bell Tel. Beloit

Martin, Rudolph E. (Ruth Mae Wells) **Brodhead R1** Plymouth Sec6 T2a Louis Howe (1893) Footville Tel. Footville

Maryott, Earl (Verna Palmer) Ch Dorothy, Wanda; "The Maryott Garden Truck Farm" **Milton Junction R29** Milton Sec27 T9a Charles Mikkleson (1894) Milton Jct. Tel. Milton Jct.

Maryott Sisters Eva and Ella **Milton Junction R13** Milton Sec16-17 O62a (1909)

Maske, Richard E. (Emma Giese) **Milton R10** Harmony Sec1 O100a (1915) Milton Jct. Tel. Milton

Mason, Joe E. (Ella M. Hodge) Ch Russell; "Ridgeway Farm" **Beloit R28** Beloit Sec23 O1a (1880) Tel. Beloit

Mason, Neil H. (Grace Sherman) **Edgerton R3** Fulton Sec2 O80a (1916) Edgerton Tel. Edgerton

Masterson, Joseph B. Hazel Harris housekeeper; "Otter Creek Stock Farm" **Milton Junction R12** Milton Sec10 O160a (1883) Milton Jct. Tel. Milton Jct.

Masterson, William (Katherine Higgins) Ch *George; **Lima Center** Lima Sec21 O13a (1886)

Mastuen, Charles (Stella Engen) Ch Charlotte, Etta, *Hazel; **Brodhead R4** Newark Sec6 T150a Engen Estate (1889) Orfordville Tel. Orfordville

Matherson, Antone (Alice Capron) **Brodhead R1** Spring Valley Sec17 O140a (1900) Brodhead Tel. Brodhead

Mathews, Edward (Clara Scharine) Ch Clarence, Lester, Verona, William Mathews father; "Northern View Farm" **Avalon R9** Johnstown Sec13-24 O178a (1895) Rock Co. Tel. Richmond

Mathews, Julius J. (Augusta Schimmel) Ch Mae, William, Herbert, Edwin, Esther; **Whitewater R1** Johnstown Sec12 O80a (1889) Rock Co. Tel. Richmond

Mathewson, Matt (Lettie Swain) Ch Lyle, Florence; **Beloit R27** Plymouth Sec35 O120a (1902) Orfordville Tel. Orfordville

Matson, L. E. (Myrtle Nelson) **Beloit R28** Beloit Sec23 O1½a (1895) Bell Tel. Beloit

Mau, Herman G. "Hillside Farm" **Brodhead R1** Spring Valley Sec3 T120a Mrs. Susan Mau (1887) Brodhead Tel. Brodhead

Mau, Mrs. Susan E. (Susan Haper) Ch William, Ralph, Raymond; "Hillside Farm" **Brodhead R1** Spring Valley Sec3 O120a (1871) Brodhead Tel. Brodhead

Maurer, Emil A. (Lura Clark) Ch Freda, Sadie, Ernest, Willie, Elmer, Vernon; **Evansville R17** Union Sec36 T280a Jacob H. Elmer (1918)

Mavens, Albert (Lillie Brace) **Brodhead R6** Magnolia Sec31 T430a Lyons Bros (1918) Brodhead Tel. Brodhead

Maves, Arthur O. (Bertha Stork) Ch Adeline, Carl, Rolland, Alfred, Louisa, Lucile, Alma, Arthur Frederick; "Stone Farm" **Edgerton R4** Fulton Sec30 T200a M. O. Flome Land Co (1899) Edgerton Tel. Edgerton

Mawhinney, George Jr. (Sue Rosencrans) Ch Lilah, Lyle, Esther Frank; **Avalon R9** Johnstown Sec33 O160a (1908) Rock Co. Tel. Janesville

Mawhinney, John F. (Madge Clowes) **Avalon R9** Johnstown Sec35 O160a (1888) Rock Co. Tel. Janesville

Maxson, Perry Clinton (Lora F. Dodge) "Rock River Orchard Farm" **Edgerton R4** Fulton Sec12 O114.61a (1857) Edgerton Tel. Edgerton

Maxwell, Alvah (Minerva Gateley) Ch Marion, James, Ralph, Gerald; "Janesville Molding Sand Farm" **Janesville R7** Janesville Sec16 O320a Rock Co. Tel. Janesville

Maxwell, Frank H. (Myrl Hughes) Ch Edith, James, Chester, Ethel Marie; "Paradise Stock Farm" **Milton R11** Milton Sec25 T200a A. M. Hull (1883) Milton Tel. Milton

Maxwell, Homer L. (Martha Campbell) Ch Raymond, Lyle; "Rockview Farm" **Beloit R28** Beloit Sec26 O1a (1881)

Maxworthy, Charles G.(Hazel Setzer) Ch Robert; "Corner View Stock Farm" **Beloit R30** Turtle Sec35 T120a G. Maxworthy (1892)

Maxworthy, Clarence (Sigrid Wiedman) Ch Ardis, Hattie, John; "Mt. Pleasant Dairy Farm No. 2" **Beloit R31** Turtle Sec35-36 O260a (1869) Bell Tel. Beloit

McArthur, Duncan Ch Abby; **Avalon R9** Bradford Sec4 O100a (1869) Rock Co. Tel. Janesville

McArthur, John A. (Edna R. Akin) Ch John, Elizabeth, *Glenn R., *Vina; "Machurst Farm" **Janesville R2** LaPrairie Sec1 O260a (1862) Rock Co. Tel. Janesville

McArthur, John W. (Esther Rice) Ch Gladys, Ethel, Arthur; **Avalon R9** Bradford Sec3 O260a (1871) Rock Tel. Janesville

McBride, Frank S. (Blanche Westrick) **Milton R10** Milton Sec34 T25a William Otis (1891) Milton Tel. Milton

McBride, John H. Ch John, James, Anna, Laura; "Edgevale Farm" **Milton R10** Harmony Sec4 O169a (1857) Milton Tel. Milton

McBride, William P. (Catherine Masterson) Ch John, Mary, Susie, Jane, *Catherine, *William, *Frank; **Milton** Milton Sec33 O120a (1860) Milton Jct. Tel. Milton Jct.

McBride, W. J. (Mary A. Dahney) Ch Charles, James, Catherine, Evelyn; **Milton** Harmony Sec4 O106½a James Dohney (1887) Milton Tel. Milton

McCabe, Henry (Julia Farmer) Ch Nellie, James, Frances, Martin, Marguerite; "Hickory Grove Farm" **Beloit R31** Turtle Sec33 O192a (1896) Bell Tel. Beloit

McCabe, James F. (Doris McGlanchlin) Ch Elizabeth; "Blazer Farm" **Beloit R30** Turtle Sec36 T160a Blazer & Blazer (1894) Bell Tel. Beloit

McCann, Don J. (Rose Fanning) Ch James, Allen, Robert; **Janesville R1** Harmony Sec22 T55a Mrs. Jane McCann (1888) Bell Tel. Janesville

McCann, Fred H. (Margaret Lyons) Ch Margaret; **Milton R10** Harmony Sec17 O108a Mrs. Ponola Decker (1876)

McCann, John J. (Catherine White) Ch John, Harry, Mary, Anna; **Janesville R3** LaPrairie Sec4 O153a (1871) Rock Co. Tel. Janesville

McCann, Joseph M. (Nellie McGrath) Ch John, Ray; **Edgerton R4** Fulton Sec16 O20a (1874)

McCann, William F. (Sarah Fanning) Ch William T., Hugh R.; "Edgewood Farm" **Milton R11** Johnstown Sec8 O80a (1912) Rock Co. Tel. Milton

McCannon, James L. (Hattie Westlake) Ch James, Charles, Jessie, Frederick; **Beloit R28** Beloit Sec23 O1a (1918)

McCarroll, Margaretta Evansville R16 Porter Sec33 O160a (1890)

McCarthy, Charles F. (Mary Farburg) Ch Margaret, Florence, Alice, Charles; **Evansville R18** Porter Sec5 O110a (1864)

McCarthy, Charles W. (Margaret Downey) Ch Dennis, Jennie, Charles, Dan, Clarence, Margaret, Nora, *Marie; "Prairie Farm" **Edgerton R5** Porter Sec10 O179a (1852) Edgerton Tel. Edgerton

McCarthy, Jeremiah (Catherine Ford) **Staughton R5** Porter Sec5 O110a (1867)

McCarthy, John (Mary Bowman) Ch John, Lewis, Ellen, Charles, William, Ida, Hazel; **Beloit R28** Beloit Sec11 O1a (1905)

McCarthy, John (Nellie Crowley) Ch Margaret, Nellie, Marie; **Edgerton R1** Porter Sec4 O40a (1895)

McCarthy, Jud J. (Frances Desmond) Ch Marguerite, Frances, William, Desmond; **Evansville R18** Porter Sec17 O80a (1878)

McCarthy, Mrs. Mary (Mary Downey) Ch Dennis, John, *Jerry, *Charles, *Mae, *Nellie, *James; **Edgerton R1** Porter Sec10 O175a (1875) Edgerton Tel. Edgerton

McCarthy, Michael (Annie Devine) Ch Mary, Dennis, Anna, Michael, William, Eliza, Bridget; **Beloit R28** Beloit Sec3 O144a (1864) Bell Tel. Beloit

McCartney, George "Highland Stock Farm" **Clinton R53** Clinton Sec11 O100a (1916)

McCartney, Hugh A. (Lou Lloyd) Ch Lyle, Robert, Richard; **Janesville R2** LaPrairie Sec11 O13a Whipple Est. (1887) Rock Co. Tel. Janesville

McCartney, T. G. (Anna M. Featherstone) Ch E. Ray, Merle F., Florence M., Robert F.; "Prairie View Farm" **Milton R10** Harmony Sec24 O140a (1861) Milton Tel. Milton

McClure, Roy C. (Nina Hanson) Ch Clara; **Beloit R28** Beloit Sec23 O5a (1897) Bell Tel. Beloit

McComb, Cardell J. (Elivina Dumouchelle) Ch Alvard, Ruth, Thomas, Frances, Margaret; **Lima Center** Lima Sec22 O90a (1916)

McComb, Justin A. (Ellen Lewis) "Edgemoor Farm" **Milton R11** Lima Sec35 T180a Thomas McComb (1900) Wisconsin Tel. Lima Center

McConnell, Samuel J. (Clara VanHorn) Ch Garnet· **Lima Center** Lima Sec22 T136a Mrs. W. G. Alexander (1886)

McConnon, William H. (Alice Keeley) Ch Ruth; **Janesville R3** LaPrairie Sec21 O90a Rock Co. Tel. Janesville

McCord, John Ch Lillian, William F.; "Butter Nut Farm" **Lima Center R1** Lima Sec11 O160a (1877) Bell Tel. Lima Center

McCord, William (Mary Ann Godfrey) Ch Mary, Earle, Evelyn, Margaret, Mildred; "Brookside Farm" **Whitewater R2** Lima Sec12 O220a (1874) Bell Tel. Lima Center

McCord, William J. Ch Ann, William, John, Elizabeth; **Lima Center R1** Lima Sec10 O157a (1848)

McCormick, Edward J. (Olive Crose) Ch Violet; **Beloit R27** Beloit Sec27 O1a (1912)

McCoslin, Francis C. (Estella Jones) Ch Roswell, Darrell, Mildred, Stanton; "Caledonian Farm" **Edgerton R5** Porter Sec15 T440a N. Nelson, Brown and Tall (1919) Edgerton Tel. Edgerton

McCoy, Burchard (Ruth Milligan) **Evansville R20** Magnolia Sec15 T140a H. C. McCoy (1893) Bell Tel. Evansville

McCue, Peter T. (Mary Tulley) Ch Dorothy, William, Mary Slain; **Janesville R5** Rock Sec9 O40a T66a Sarah Lawless (1887) Rock Co. Tel. Janesville

McDermott, George E. (Iva Hiller) Ch Dorothy, Helen; **Janesville R8** Janesville Sec14 T25a C. B. Shoemaker (1887) Bell Tel. Janesville

McDermott, John (Julia Sullivan) Ch Flora, Nora, *Kate, *Alice, *Jennie, *Anna, *Etta, *Agnes, *William; **Janesville R8** Janesville Sec11 O68a (1847)

McDermott, William Miles (Bridgie Beggs) Ch Mary, Margaret, Genevieve; "Prairie View Farm" **Janesville R8** Janesville Sec2 O60a T68a John McDermott (1886) Bell Tel. Janesville

McDermott, W. T. (Ethel McCarthy) Ch Evelyn; **Janesville R8** Janesville Sec11 T75a P. D. Shoemaker (1890) Bell Tel. Janesville

McDonald, Clarence E. (Edna Rowe) Ch Florence, William, Margaret, Clarence, Jennie, Robert; **Beloit R28** Beloit Sec23 O1a (1911)

McDonnell, J. T. (Margaret Poff) Ch Malcolm, Lucile, Joseph; **Milton R10** Harmony Sec2 O80a (1918) Milton Tel. Milton

McDowell, Thomas (Elizabeth Karr) **Janesville R4** Rock Sec11 O10a (1884) Bell Tel. Janesville

McFarlane, Peter J. (Hettie M. Stewart) Ch George S.; "Mt. Pleasant Farm" **Milton R11** Johnstown Sec22-27-34 O342a (1894) Rock Co. Tel. Janesville

McGavock, William (Mary Cantwell) Ch Katherine, Mildred, Hugh, Joseph, Marcella; "Heights of the City Farm" **Beloit R26** Beloit Sec34 O80a (1865) Bell Tel. Beloit

McGinty, James J. (Bridget Flood) **Milton Junction R13** Harmony Sec7 T115a B. Kehoe (1910)

McGintey, Neil Ch Mary, Michael, *Margie, *Anna, *Ella; **Edgerton R1** Porter Sec10 O20a

McGlauchlin, Charles Ch Charles O., *Ruth, *Lawrence, *Katherine, *Doris, *Marjorie; **Beloit R29** Turtle Sec17 O202a (1857) Bell Tel. Beloit

McGlauchlin, Charles O. Jr. (Lenore Cadman) Ch Charles D.; **Beloit R29** Turtle Sec17 T202a Charles McGlaughlin (1886) Bell Tel. Beloit

McGowan, Robert (Ida Stork) Ch James, Gertrude; **Avalon R9** Bradford Sec9 T120a Edward Duthie (1882) Rock Co. Tel. Janesville

McGrave, Daniel L. Ch William, Morris, James; **Janesville R8** Fulton Sec30 O71a McGrave Est. (1889)

McGrave, Mrs. James (Mariah Beggs) Ch Susan, Michael, *John, *Daniel, *James, *Margaret, *Gertrude; **Janesville R8** Fulton Sec30 O90a (1854) Janesville Tel. Janesville

McGuire John P. (Anna E. Balcour) Ch John T., Mary E., Anna S., Joseph M., M. Lillian, *George E., *William M; "Grand View Farm" **Evansville R17** Center Sec18 O160a (1859) Footville Tel. Footville

McIntosh, Alexander (Mary Bills) Ch Harry, *Pearl; **Beloit R27** Plymouth Sec34 O60a (1859) Orfordville Tel. Orfordville

McIntosh, Harry (Clara Eggen) Ch Willard, Harold; **Beloit R28** Plymouth Sec34 (1892) Orfordville Tel. Orfordville

McIntosh, Miss Jennie Beloit R27 Plymouth Sec34 O40a (1861) Orfordville Tel. Orfordville

McKearn, Frank E. (Bessie Fitzpatrick) Ch Dorothy; "Clear Point Farm" **Beloit R28** Beloit Sec13 O110a (1905) Bell Tel. Beloit

McKearn, J. A. (Anna Clark) Ch John, Clarence, Donald; **Beloit R30** Turtle Sec21 O78a (1889)

McKellips, Frank A. (Jeanette Jamieson) Ch John L., Fannie Bell Glenn D., Fannie McKellips mother; "Old Homestead Farm" **Janesville R1** Johnstown Sec20 O160a (1860)

McKeown, Christopher J. (Mary Langer) Ch Joseph; **Janesville R1** Harmony Sec35 T100a Fred Hempf (1890) Rock Co. Tel. Janesville

McKeown, Hugh (Mary Hamiel) Ch Elizabeth, Martha, Julia, Agnes, Charles, Hugh, *Catherine; **Janesville R1** Johnstown Sec31 T200a Mrs. J. Z. McLay (1889) Rock Co. Tel. Janesville

McKeown, Lawrence J. (Mary O'Rourke) Ch Catherine Marie; **Janesville R1** Johnstown Sec33 T240a Mrs. William Lamb (1912) Rock Co. Tel. Janesville

McKewan, John E. (Margaret J. Gallispie) Ch Madge, Harold, Mamie, Stella; **Janesville R1** Harmony Sec29 O80a (1869) Bell Tel. Janesville

McKillips, Lawrence J. (Alice Relph) Ch Ellen, John, James, Isabelle, Charlotte, Joe, Harold; "Decker Farm" **Beloit R26** Beloit Sec19 T140a George Decker (1911) Bell Tel. Beloit

McKinney, Roy (Barbara Eau Claire) **Janesville R4** Rock Sec36

McKinney, William J. (Laura Schooley) Ch Dwight, Everett, Elmer, *Ethel; "Maple Lawn Stock Farm" **Clinton R34** Clinton Sec4 O154½a (1888) Clinton Tel. Clinton

McKowen, Lawrence (Mary Fullerton) Ch Christopher, Lawrence, Leo, Veronica; **Avalon R9** Johnstown Sec33-34 O140a (1914) Rock Co. Tel. Janesville

McKune, Thomas B. (Rose Riley) Ch Victor, Thomas Jr.; **Janesville R4** Rock Sec11 O15a (1872) Bell Tel. Janesville

McLay, David J. (Catherine Barlass) Ch Helen C., Florence J., Christina M., Isabel J., Marion B.; "Maple Lawn Farm" **Janesville R1** Johnstown Sec30 O237a Harmony Sec25 O80a (1859) Bell Tel. Janesville

McLay, George R. (Belle W. Scott) Ch Graham R., Agnes M., Grace C., Ivan G., Kirkland S., Arthur G.; "Blairsesser Farm" **Janesville R1** Johnstown Sec32 O160a (1866) Rock Co. Tel. Janesville

McLay, Mrs. James Z. (Jean McFarlane) Ch Mary E., Margaret F., Catherine J., John M., James G.; "Arugibbon Farm" **Janesville R1** Johnstown Sec30-36 O355a (1893) Rock Co. Tel. Janesville

McMillian, John (Mary Gallaway) Ch William, Mildred; **Whitewater R2** Lima O93a (1869) Bell Tel. Whitewater

McMillin, Clark R. (Bell E. Kimble) Ch Lucile, Bernice; "Red Cedar Farm" **Milton Junction R12** Lima Sec5 T270a Rice Kimble (1881) Bell Tel. Lima Center

McMillin, Rankin D. (Mary Bailey) Lima Center R1 Lima Sec11 O140a (1864)

McNally, Clarence E. (Annie Fanning) Ch Clarence, William, Russell, Mary; "Oak Lawn Farm" **Milton R10** Harmony Sec11 O100a (1883) Milton Tel. Milton

McNally, John P. (Catherine Malone) Ch Marcella, Paul, Veronica, James, Clifford, Regina; **Milton R10** Harmony Sec11 O100a (1878) Milton Jct. Tel. Milton Jct.

McNeil, Charles (Minnie Montauge) Ch Martin, Edward, Raymond; **Clinton R33** Clinton Sec25 O160a (1874) Bergen Tel. Bergen

McNeil, George H. (Amy Wells) "Maple Hill Farm" **Clinton R33** Clinton Sec25 O80a (1913) Bergen Tel. Co. Bergen

McNitt, Clayton G. (Nettie Henry) Ch Leila, Mary; **Brodhead R5** Avon Sec16 O118a (1909) Orfordville Tel. Orfordville

McPherson, Thomas O. (Helen Gooch) Ch Jean, George; **Janesville R3** LaPrairie Sec24 T80a C. E. Culver (1886) Rock Co. Tel. Janesville

McQuade, William (Agnes McKeown) Ch Agnes, Hugh, Lawrence, *John, *William; "Turtle Creek Stock Farm" **Tiffany** LaPrairie Sec35 T180a Mrs. D. M. Spicer (1894)

McQueen, D. A. (Nellie Killum) Ch Morris J.; **Milton R10** Harmony Sec12-13 O80a (1914) Milton Tel. Milton

McQuillan, Alex V. (Martha Kutz) Ch Edwin, Leon, Florence, Mildred, Vernon, Donald, Dorothy; **Whitewater R2** Lima Sec11 T209a Ralph Tratt (1919) Bell Tel. Lima Center

McWilliams J. Ervin (Myrtle Gray) Ch Elmma, Clarence, Jean; **Milton R10** Harmony Sec3 O100a (1901) Milton Tel. Co. Milton

Mead, Royal E. (Luella Starr) Ch Gwendolyn; **Beloit R26** Newark Sec21 O160a (1884) Tel. Orfordville

Mealy, Mrs. M. Ch Paul, Marie, Ruby, *Patrick, *John, *Anna, *Nellie; **Evansville R20** Magnolia Sec16 O280a (1868) Bell Tel. Evansville

Meier, Joe (Marie Meier) Ch Marie, Joseph; **Janesville R7** Janesville Sec18 T80a John Bosky (1887)

Meloy, Elwin A. (Stella Keech) "Clover Dale Farm" **Janesville R3** LaPrairie Sec36 T143a Meloy Est. (1887) Clinton Tel. Clinton

Mendell, Carl (Maud Seaver) Ch Velda, Idella; **Beloit R29** Turtle Sec5 O88a Rock Co. Tel. Janesville

Menzies, Mrs. Jessie C. (Jessie Campbell) Ch Isabel, Jessie, David, *Robert, *Stewart, *Helen, *Will; "Aberfeldy Farm" **Jansville R1** Harmony Sec24 O200a (1876) Bell Tel. Janesville

Meredith, James (Erma Withey) Ch Percy J.; **Evansville R19** Union Sec32 O40a (1912) Bell Tel. Evansville

Meredith, John (Adaline Dooley) Ch Richard P., Francis P., William H., Joseph A., Hazel C.; **Evansville R19** Union Sec31 O160a (1911) Farmers Line Evansville

Merlet, Delbert D. (Mary Carroll) Ch Harry, Donald, Frank, Carroll; **Beloit R25** Newark Sec29 O95a (1888) Bell Tel. Beloit

Merlet, Frank (Frances Roy) Ch *Gertrude, *Lelbert, *Harold; "Picnic Grove Farm" **Beloit R25** Newark Sec33 O160a (1862) Bell Tel. Beloit

Meuler, Louis K. (Johana Klug) Ch Robert, Leo, Laura, Elsie, Louis Jr., *Martha; **Koshkonong** Milton Sec2 O119a (1892) Milton Jct. Tel. Milton

Meyer, Albert F. (Ida Breitkreutz) Ch Lloyd, Royal, Florence, Elmer, Robert; **Beloit R29** Turtle Sec5 O158a (1911) Bell Tel. Beloit

Meyer, A. W. (Clara Nehring) "Prairie View Farm" **Evansville R20** Magnolia Sec13 T120a F. Kleinsmith (1899) Footville Tel. Footville

Meyer, Henry F. (Caroline Witte) Ch Arthur, Henry, Clara, George, Alice, Walter, Alfred, Roy, *Ida; **Janesville R8** Janesville Sec25 Janesville Sand and Gravel Co. (1894) Bell Tel. Janesville

Meythaler Andrew (Alta Meacham) Ch Ralph, Clair, Evelyn; **Brodhead R1** Magnolia Sec33 O230a (1918) Orfordville Tel. Orfordville

Meythaler, George J. (Ida Elmer) Ch Grace, Glenn, Geneva; **Hanover R1** Plymouth Sec14 O160a (1915) Orfordville Tel. Orfordville

Michaelson, H. P. (Emma Wright) Ch Henry, Wallace, Stella, Emma, Merlin, *Elson, *Gore; "Sunny Lawn Farm" **Clinton R34** Clinton Sec2 O128a (1881) Clinton Tel. Co. Clinton

Michaelson, Michael (Jurena Olson) Ch Clarence, Lillian, Olin, Bessie, Oscar, Tillia, *Martin; **Darien R2** Bradford Sec1 T127a Brand Wilkins (1912)

Mickelson, Mike (Emma Peterson) Ch Nellie, Minnie; **Brodhead R4** Newark Sec5 O239a (1857) Orfordville Tel. Orfordville

Middledorf, Louis W. (Josephine Woomer) Ch Loretta, Kathryn; "Elm Wood Farm" **Beloit R28** Beloit Sec24 O1¼a (1908)

Mier, Charley (Sarah Zimmerman) Ch Harry, *Verna; **Davis, Ill. R1** Avon Sec31 O80a (1877) Durand Tel. Durand

Milbrant, F. W. Evansville R20 Magnolia Sec4 T160a Mrs. R. Milbrant (1890) Evansville Tel. Evansville

Milbrant, Lee E. (Nellie Devine) Ch Lois, Ethel, Gordon; "Dew Drop Dairy Farm" **Evansville R20** Magnolia Sec4 T120a (1893)

Miles, William G. (Jewell Bryan) Ch Ruth, Beth, June; "City View Farm" **Evansville R20** Union Sec33 O33a Sec34 T70a (1914) Bell Tel. Evansville

Milford, Robert Janesville R5 Rock Sec9 Farm Hand W. L. Finley Rock Co. Tel. Janesville

Millar, Leman (Grace Thompson) Ch Wesley; **Milton Junction R13** Milton Sec16 T80a Gay E. Thompson (1891) Milton Jct. Tel. Milton Jct.

Millard, Charles & Son (Irene Nicholson) Ch Earl, Mabel; **Beloit R28** Plymouth Sec25 O120a (1860) Orfordville Tel. Orfordville

Millard, James O. (Genevieve Henningway) Ch Dorothy, Ruth; "Wayside Farm" **Hanover R1** Plymouth Sec11 T110a Charles Henningway (1873) Orfordville Tel. Orfordville

Millen, Frank L. (Agnes Powers) "Millen Station" **Beloit R29** Beloit Sec24 O2½a (1884) Bell Tel. Beloit

Miller, Albertus C. (Edna Townsend) Ch Herbert, Raymond, Inez, Donald; "Lime Creek Farm" **Evansville R18** Union Sec1 T370a C. F. Miller (1909) Farmers Line Tel. Evansville

Miller, A. J. (Hattie Waldo) Ch Howard, *Olive; **Janesville R8** Janesville Sec13 T172a J. B. Sprackling (1864) Bell Tel. Janesville

Miller, Mrs. Catherine Ch John, Lester, Willis, Stanton, Catherine, Ernest, Christ, Fred, Charles; **Evansville R18** Porter Sec7 O195a (1859) Evansville Tel. Evansville

Miller, Charles L. (Frances Mabson) Ch Mark, Marjorie; "Oak Ridge Stock Farm" **Edgerton R4** Fulton Sec13 T400a Ulysses G. Miller (1895) Milton Jct. Tel. Milton

Miller, Chester (Iva Cushman) Ch Robert Chester, Ruth; **Evansville R18** Porter Sec6 T600a C. F. Miller (1893) Evansville Tel. Evansville

Miller, Edward H. (Helen Johnson) Ch Christ, John, *Hallor; **Brodhead R5** Avon Sec8 O80½a (1906)

Miller, Ernest C. (Madge M. Benway) Ch Leslie E.; **Evansville R19** Union and Magnolia Sec32 O397a (1900) Bell Tel. Evansville

Miller, Fred F. (Henrietta Viney) Ch Beth; **Evansville R18** Porter Sec7 O425a T160a Mrs. C. Miller (1876) Evansville Tel. Evansville

Miller, George Herbert; Beloit R28 Rock Sec33 O80a T120a Mrs. Albert Dietloff (1916)

Miller, George H. (Edna Stapleton) Ch Fred, Howard, Byran; **Janesville R6** Center Sec19-29-30 O240a (1865) Footville Tel. Footville

Miller, Herman C. (Ida Ringham) Ch Wallace, Dorothy, Emmett; "Maple Grove Farm" **Evansville R17** Center Sec17 O164a (1880) Footville Tel. Footville

Miller, James; Janesville R4 Rock Sec3 Farm Hand Miles P. Fanning (1876) Rock Co. and Bell Tel. Janesville

Miller, Robert (Doris Richardson) Ch Ethel, *George, *William; **Koshkonong** Milton Sec2 O200a (1864) Milton Tel. Milton Jct.

Miller, Ulysses G. (Grace Lunn) Ch Grant, Doris, *Charles; "Oak Ridge Stock Farm" **Edgerton R4** Fulton O520a (1888)

Miller, Wallace Ch Grace, Kate Daniels housekeeper; "Prairie View Farm" **Edgerton R5** Porter Sec14 T128a Aaron Wallace (1889) Tel. Edgerton

Miller, William (Tillie Diedrick) Ch Robert Jr., George; "Oak Ridge Farm" **Koskonong** Milton Sec2 T200a Robert Miller (1871) Milton Jct. Tel. Milton Jct.

Miller, William C. (Anna Drafahl) Ch Claude, Mae, Neva, Warren; "Sunny Acres Farm" **Evansville R17** Center Sec20 O80a (1874) Footville Tel. Footville

Miller, Will E. (Augusta Florin) Ch Freda, Frances, *Burnell; "Sunrise Farm" **Koshkonong** Milton Sec1 T136a George Pounder (1916)

Miller, Willis E. Sr. (Maria Altenus) Ch Beulah, Willis E. Jr.; **Evansville R19** Union Sec7-18 O308a (1859) Farmers Line Tel. Evansville

Miller, Willis E. Jr., (Hazel M. Ballard) **Evansville R19** Union Sec7-18 T308a W. E. Miller Sr. (1892)

Milner, John W. (Jennie Howard) Ch Howard, John, Beulah;"Maple Row Stock Farm" **Clinton R35** Bradford Sec31 O177a (1883) Clinton Tel. Clinton

Milton, John (Lutheria Benway) **Brooklyn R3** Union Sec10 O20a (1911)

Miner, Ralph M. (Lillie Barker) Ch Warren; **Beloit R30** Turtle Sec14 O145a (1874) Clinton Tel. Clinton

Minkey, William (Augusta Nitz) Ch Marguerite, Otho, Robert, Arthur, *Martha, *Laura; **Clinton R34** Bradford Sec35 O170a (1904) Clinton Tel. Clinton

Mitchell, John E. "Badger Farm" **Janesville R7** Janesville Sec21 T160a Arthur Badger (1883) Rock Co. Tel. Janesville

Mitchell, William (Allison Bruce) Ch Elizabeth, Alice, William, Bruce, Harry; **Beloit R29** Beloit Sec24 O1a (1910)

Mlynek, John (Elizabeth Mochacek) Ch Violet; **Avalon R9** Brodhead Sec4 Farm Hand John A. McArthur (1919)

Mobie, O. F.(Pauline Smith deceased) Ch Floyd J., Archie R., Katherine, Oscar O., John, Elizabeth; **Evansville R18** Porter Sec9 T20a Ed Ford

Moen, John (Mabel Olson) **Brodhead R4** Avon Sec3 T95a T. Moen (1884)

Moen, Tobias (Carrie Engelbretson) Ch John, *Thorval, *Emma, *Lilla; "Bluff Hill Stock Farm" **Brodhead R4** Avon Sec3 O95a (1882)

Mohns, Frank C. (Annie Drafahl) Ch Mabel, Margaret; "Pleasant View Stock Farm" **Hanover R1** Center Sec35 O160a (1836) Footville Tel. Footville

Monaghan, Michael (Agnes Menahan) Ch Rosanna, Hugh, Margaret, Edward, George, Leo, Agnes, Mildred, Gerald, *Francis, *Bernard, *Ralph, *Bernice; **Milton R11** Johnstown Sec5 O153a Lime Sec32 O40a (1918) Rock Co. Tel. Milton

Monahan, George (Dora O'Connell) **Milton R10** Harmony Sec13 O40a (1876)

Monahan, William (Ella Dunlavy) Ch Margaret, Bessie, Catherine, Charles, Floyd, Miles; "Greenridge Farm" **Milton** Harmony Sec2 O172a (1917) Milton Tel. Milton

Montgomery, Frank Ch John, *Owen, *Orel, *Margaret, *Frank, *Irena; **Evansville R16** Porter Sec29 O160a (1846) Evansville Tel. Evansville

Montgomery, John H. (Gertrude Dean) Ch Dean, Myrtle, Mary, Melvin, Kenneth; **Evansville R16** Porter Sec29 T160a F. A. Montgomery (1880) Evansville Tel. Evansville

Monthie, Herman A. (Caroline Heyse) Ch Aileen, Howard, Gilbert; "Broadview Poultry Farm" **Milton Junction R12** Lima Sec7 O63a (1914) Milton Tel. Milton

Moodie, William (Lena Weick) Ch George, Florence, Darhl, *Mabel, *Robert; **Beloit R28** Beloit Sec10 O35a (1896) Bell Tel. Beloit

Mooney, James T. (Emma Lay) Ch Mamie, Grace, Josephine, Frank; "Oak Park Farm" **Janesville R5** Janesville Sec31 O80a (1857) Bell Tel. Janesville Rock County

Mooney, John P. Ch Anetha, John, Anna Mooney sister; **Janesville R2** Harmony Sec31 O5½a (1879) Bell and Rock Tel. Janesville

Mooney, Peter (Mary Conway) Ch William D., Michael E., Catherine, Peter Jr., Joseph D., Ellen E., *Ambrose, *Leo, *Mary C.; "Springfield Farm" **Janesville R5** Janesville Sec31 O117a (1852) Bell Tel. Janesville

Moore, Edward Jr. (Josephine Dumphy) Ch Dorothy, Josephine; "White Oak Farm" **Edgerton R5** Porter Sec21 T234a Henry Thornson (1899) Evansville Tel. Evansville

Moore, Frank (Louise Dunam) Ch Claude, Glenn, Ida, Kenneth, Donald; **Clinton R34** Bradford Sec35 T70a Arth Woodard (1919)

Moore, Frank W. (Jesse Collins) **Janesville R3** LaPrairie Sec28 O185a (1908) Rock Co. Tel. Janesville

Moore, George A. (Elizabeth Fitzgerald) Ch Gladys Elizabeth; **Brooklyn R3** Union Sec4 O154a (1908) Farmers Line Brooklyn

Moore, Guy (Lulu Babcock) Ch Seward, Marvin, Walter, Marnon, Doris; **Evansville R20** Magnolia Sec9 O103a (1873) Bell Tel. Evansville

Moore, John J. (Mary E. Farrington) **Edgerton R3** Fulton Sec2 O100a (1897) Tel. Edgerton

Moore, Mrs. Julia (Julia Malony) Ch Frank, Ella, Ethel, Emmett, *John, *Agnes; **Edgerton R1** Porter Sec2 O155a (1889) Edgerton Tel. Edgerton

Moore, Michael F. (Ida Bakken) "Uniondale Stock Farm" **Evansville R16** Union Sec22-23 O80a (1906) Farmers Line Tel. Evansville

Moore, William C. (Agnes E. Cullen) Ch John R., Genevieve A.; **Brooklyn R3** Union Sec3 O154a (1900)

Moore, W. T. Ch Fred, Frank, Vernon; "Forest View Stock Farm" **Beloit R30** Turtle Sec36 O186a (1896) Bell Tel. Beloit

Morelle, Joseph Beloit R25 Newark Sec28 O161½a (1880)

Moretson, Engelbret (Segdare Peterson) Ch *Matt, *Annie, *Peter; **Brodhead R4** Spring Valley Sec26 (1906) Orfordville Tel. Orfordville

Morgan, Hiram (Mabel Ryan) Ch Fred, Owen, Marion; "Morgan Farm" **Beloit R30** Turtle Sec20 T975a Fred Morgan (1898) Bell Tel. Beloit

Morgan, Howard S. (Mabel Lynd) Ch Dean, Joyce; **Milton Junction R12** Lima Sec7 O190a (1880) Milton Tel. Milton

Morgan, Willis B. (Hallie Hand) Ch Ruth, Donald, Jeann; "Glen Oak Farm" **Whitewater R2** Lima Sec4 O200a (1882) Bell Tel. Lima Center

Mork, Peter (Agnes Hesbol) Ch Ingolf, Floyd, Arthur, Signe; "Glare Farm" **Janesville R1** Harmony Sec28 O40a (1905) Bell Tel. Janesville

Morris, John R. (Sarah Newman) Ch Fern, Ethel, *Josephine; "Sunny Corner Farm" **Clinton R33** Clinton Sec12 O120a (1909) Clinton Tel. Clinton

Morrison, George (Elsie Patterson) Ch Glen, Beth, Charlotte; "Clover Leaf Farm" **Evansville R19** Union Sec29 T80a W. G. Patterson (1918) Farmers Line Evansville

Morse, Charles M. (Alida H. Hemple) Ch Edwin H.; "William Hemphill Farm" **Edgerton R4** Fulton Sec13 O124a (1913) Milton Jct. Tel. Milton Jct.

Morse, Edwin H. (Mabel B. Bliven) Ch Helen A.; "The William Hemphill Farm" **Edgerton R4** Fulton Sec13 T124a Mr. C. M. Morse (1913) Milton Jct. Tel. Milton Jct.

Morse, Harvey (Grace Dann) Ch Flossie, Jennie; **Janesville R5** Rock Sec20 T80a Charles Smith (1914) Rock Co. Tel. Janesville

Morse, L. W. (Josephine Sheridan) Ch Linus; **Milton R10** Harmony Sec11 O80a (1891) Milton Jct. Tel. Milton

Morse, Pliny H. (Minnie Froh) Ch Raymond, George, Donald; "Highland View Stock Farm" **Milton R11** Johnstown Sec22-27 T220a M. H. Morse (1909) Rock Co. Tel. Janesville

Mortensen, George (Mary Laweson) Ch Luther, Myrtle, Meta, Rigmor; **Avalon R9** Bradford Sec15 T240a Edwin Duthie (1903) Clinton Tel. Clinton

Mortenson, John A. (Nina Chrispenson) Ch Clifford, Edward; **Orfordville** Spring Valley Sec12 T40a Mrs. K. N. Hasgard (1903) Orfordville Tel. Orfordville

Morton, James R. (Pearl L. Smith) Ch Jessie Isabel; **Avalon R9** Johnstown Sec36 O80a (1868) Rock Co. Tel. Janesville

Morton, John (Rose Morton) Ch Margaret, Gladys, Robert, Harold Anderson; **Darien R1** Johnstown Sec25-36 O300a (1893) Rock Co. Tel. Richmond

Morton, William (Emily Irish) **Janesville R3** LaPrairie Sec8 O80a (1879) Rock Co. Tel. Janesville

Moseley, Harry L. (Rebecca Lentell) Ch Edith, Truman, Nathan; **Beloit R26** Beloit Sec19 O142a (1873) Bell Tel. Beloit

Mosely, Hubert B. (Mabel Lee) Ch Lucius, Mary; **Beloit R26** Beloit Sec29 O80a Sec30 T80a Lute S. Mosely (1874) Bell Tel. Beloit

Mosher, F. B. (Sarah Benash) Ch Hazel, Ethel, Ada, Arthur; **Janesville R6** Janesville Sec30 O80a (1875) Bell Tel. Janesville

Mould, Charles H. (Anna M. Falk) Ch Elwood, Ruth; **Janesville R8** Fulton Sec31 T220a M. E. Conway (1918) Janesville Bell Tel. Janesville

Moulthrop, James G. Nicholas brother; **Edgerton R4** Fulton Sec10 O59a (1886)

Moyer, Reuben (Coral Crane) Ch Clarence, Josephine, Kathrine, Kenneth, Harvey, Howard; **Clinton R34** Bradford Sec32 T145a Fred Zick (1916) Clinton Tel. Clinton

Mulcahy, Michael Brodhead R1 Magnolia Sec35 O100a (1855)

Mullen, Owen (Bridget Keating) Margaret, Bernard J., John M., *Grace, *Dan; "The Homestead Farm" **Milton R10** Harmony Sec12 O60a (1854) Milton Jct. Tel. Milton

Mullin, George F. (Helen Dumphy) Ch Donald, Robert, Leo; "Maple Lawn Farm" **Janesville R8** Harmony Sec18 O114a (1880) Rock Co. Tel. Janesville

Mulligan, James (Ann Fema deceased) Ch John, *William, *James Jr., *Margaret; **Janesville R5** Rock Sec17 O80a (1871) Rock Co. Tel. Janesville

Mullins, Mrs. Mary (Mary Thompson) Ch Dennis, Nora, Viola, Lillian, Ethel, Frank, Geraldine; **Milton R12** Lima Sec7 O152½a (1911) Lima Center Tel. Lima

Mullooly, L. M. (Anna Laney) Ch Hubert, William, Gordon; "Meadow Brook Farm" **Clinton R33** Clinton Sec13 O80a (1879) Sharon Tel. Sharon

Munn, Joseph Clinton Clinton Sec25 O68a (1874)

Murphy, Frank (Ella O'Neil) Ch Edward; **Janesville R7** Center Sec1 T80a William Kealy (1893)

Murphy, James (Sarah McNiece) Ch Anna, Joseph, *Frank; **Janesville R7** Porter Sec36 O120a (1884) Porter Tel. Edgerton

Murphy, James Ch Hazel, Dan, Charley, William, Francis; "Oak Ridge Stock Farm" **Footville** Plymouth Sec5 O200a (1866) Footville Tel. Footville

Murphy, James Janesville R8 Fulton Sec34 O80a (1850)

Murphy John H. (Josephine Dooley) Ch Gordon, Erwin, Phyllis, Emmett, Lorine, Marcella; **Hanover R1** Plymouth Sec8 O85a (1863) Footville Tel. Footville

Murphy, Michael J. (Lizzie Cullen) **Janesville R4** Rock Sec11 O25a (1870)

Murphy, Thomas J. (Ellen McGregor) Ch Susanna, John, Thomas, Bernard, Ellen, Joseph; **Janesville R1** Harmony Sec20 T60a A. M. Peterson (1875) Bell Tel. Janesville

Murray, James Ch Thomas, Alice, Frank, *Ella, *Adelaide; **Janesville R2** LaPrairie Sec2 T140a J. D. Little (1867) Rock Co. Tel. Janesville

Murray, Mrs. Jane A. (Jane McCarthy) Ch May, Charles, Jennie, Alice, Inez, Leo; "Spring Brook Farm" **Evansville R18** Union Sec13 O180a (1881) Farmers Line Evansville

Murray, Mrs. Margaret Ch James, *Thomas; **Janesville R1** Harmony Sec19 O40a (1869)

Murwin, Adelbert R. Orcelia Murwin sister; **Janesville R8** Fulton Sec31 O88a (1864) Bell Tel. Janesville

Mussche, John W. (Catherine Reiss) Ch Bernice, Arthur, Lucille, Catherine; "Pleasant View Farm" **Edgerton R5** Fulton Sec8 O80a (1889) Edgerton Tel. Edgerton

Myeland, Mrs. Qugebor (Qugebor Helgeland) Ch Roy, Leonard, *Sidney, *Loyd; **Edgerton R5** Fulton Sec18 O80a (1917)

N

Naatz, Mrs. Minnie Ch Fred, Otto, John, Esther, Ella, *Herman, *William, *Frank; **Janesville R6** Janesville Sec31 O147a (1883) Bell Tel. Janesville

Nagel, Robert A. (Ida Schoeberle) Ch Robert, Margaret, Irene, Clarence; **Beloit R29** LaPrairie Sec33 O120a (1914)

Nalan, E. M. (Mary E. Whaley) **Edgerton R5** Porter Sec23 O80a (1913) Edgerton Tel. Edgerton

Natesta, Henry O. "Corner Park Farm" **Clinton R32** Clinton Sec20 O181a (1856) Bergen Tel. Bergen

Natz, Herman (Minnie Tripke) Ch *Mamie, *Herman, *Willam, *Elsie; **Evansville R17** Center Sec22 O85a (1883) Footville Tel. Footville

Natz, Herman (Sophia Sonow) Ch Edna, Harold; **Evansville R17** Center O80a (1890) Footville Tel. Footville

Naugle, Charles C. (Christina Trulson) **Beloit R27** Newark Sec10 O100a (1857) Orfordville Tel. Orfordville

Naugle, Harvey (Emma Grinke; **Beloit R26** Newark Sec14 T140a John Naugle (1896) Bell Tel. Beloit

Naugle, Josiah K. (Florence Carpenter) **Beloit R27** Newark Sec12 O80a (1870) Bell Tel. Beloit

Naugle, William H. (Grace Carpenter) **Beloit R26** Newark Sec15 O280a (1860) Orfordville Tel. Orfordville

Nehls, Fred (Nettie Uyles) Ch Roy, Robert; **Janesville R3** LaPrairie Sec8 T80a John Austin (1883) Rock Co. Janesville

Neilly, Roy (May Chase) Ch Grace Anna, May; **Evansville R20** Magnolia Sec19 T160a Chas. Webb (1916) Bell Tel. Albany

Nelen, John (Mary O'Rourke) Ch George, Alice; **Brodhead R1** Spring Valley Sec19 O117a (1864)

Nelson, Andrew (Dena Judee) Ch William, Gertrude, Albert, Anna; **Evansville R18** Porter Sec5 O565a (1913)

Nelson, Antone (Bessie Swain) Ch Joseph, Ernest, Elmer, Edna, Myrtle; **Beloit R27** Plymouth Sec27 O155a (1897) Orfordville Tel. Co. Orfordville

Nelson, Bastain (Ella Serns) Ch Weslie; **Milton Junction** Milton Sec28 T60a S. C. Chambers (1915) Milton and Milton Jct. Tel. Milton Jct.

Nelson, Carl (Mabel Swain) Ch Arland, Donald; **Beloit R27** Plymouth Sec28 T200a Frank Smiley (1906) Orfordville Tel. Co. Orfordville

Nelson, Carl (Christina Swanson) Ch Arvald, William, Arthur; "Burr Oak Farm" **Clinton R34** Clinton Sec12 T200a J. Terwilliger (1885) Clinton Tel. Co. Clinton

Nelson, Frank and Carl E. Edgerton R1 Porter Sec11 T171a Charles Nelson (1884) Edgerton Tel. Edgerton

Nelson, Frank T. (Mabel Bowen) Ch Robert F., Chester J., Della B., Donald H.;**Brooklyn R3** Union Sec4 O86a (1879) Farmers Tel. Brooklyn

Nelson, Hans C. (Isabelle Wick) Ch Russell, *Annie; **Orfordville R24** Spring Valley Sec14 O20a (1885) Orfordville Tel. Co. Orfordville

Nelson, James E. "The Hodge Farm" **Janesville R4** Rock Sec10 T138a Thomas Nelson (1864) Bell Tel. Janesville

Nelson, John (Hanah Hanson) Ch Harold, Eddie, Sidney, Willie, Lillie; **Edgerton R2** Fulton Sec4 O43a (1881) Edgerton Tel. Edgerton

Nelson, John H. Ch Harry, Irma; **Beloit R26** Newark Sec16 O160a (1866) Orfordville Tel. Orfordville

Nelson, John P. (Jennie Peterson) Ch Helen, Norman, Raymond; **Clinton R33** Clinton Sec15 O140a (1897) Clinton Tel. Co. Clinton

Nelson, J. G. (Caroline Larson) Ch Emery, Vida, Harry, *Jennie, *Louis; **Clinton R32** Clinton Sec17 O117½a (1887) Clinton Tel. Co. Clinton

Nelson, Louis M. (Betty Sorenson) Ch Alice, Lillian, Betty; **Clinton R34** Bradford Sec32 T80a Joe Adams (1915) Clinton Tel. Clinton

Nelson, Martin J. (Hilda Paulson) Ch Harold, Elsie, Constance; "Cliff Side Farm" **Brodhead R4** Avon Sec4 O40a (1906) Orfordville Tel. Orfordville

Nelson, Oscar J. (Mary Kai) Ch Alfred, Nora, Roy, Evelyn, Arthur; **Beloit R28** Beloit Sec14 O½a (1883) Bell Tel. Beloit

Nelson, Peter (Belle Gilbertson) Ch Norman, Clara, Pearl; **Orfordville** Plymouth Sec18 O98a (1884) Orfordville Tel. Co. Orfordville

Nelson, Peter L. (Alma Gilbertson) Ch Harold, Allen, Morris, Mildred, Clifford; **Edgerton R1** Fulton Sec6 T53a Mrs. B. Walker (1917)

Nelson, R. J. (Mary Hansen) Ch Louise, Carl, Agnes, Harry; "Maple Shade Farm" **Clinton R34** Bradford Sec28 O93½a (1912) Clinton Tel. Co. Clinton

Nelson, Samuel (Lena Anderson) Ch Selma, Helen, Martin, Christ, Lester; **Evansville R16** Porter Sec18 O80a (1900) Evansville Tel. Evansville

Nelson, William J. (Mary E. Densmore) Ch Norman **Milton Junction R13** Milton Sec22 O48.5a (1867) Milton Jct. Tel. Milton Jct.

Nenneman, August F. (Mabel Moodie) Ch Anna, William; **Orfordville R24** Spring Valley Sec9 T120a Otto Hagemann (1912) Brodhead Tel. Brodhead

Neuman, Carl G. (Rosa Gillis) Ch Beatrice, Toledia, Octave, Royal, Orvend; **Milton Junction R13** Fulton Sec25 T162a W. L. Paul (1895) Milton Jct. Tel. Milton Jct.

Newhouse, C. K. (Rachel Larson) Ch Nettie, *Cora, *Charles; **Clinton R32** Clinton Sec20 O120a (1849) Bergen Tel. Co. Bergen

Newhouse, C. L. (Gertrude Williams) Ch Ruth, Floyd; "Pineridge" **Clinton R32 Clinton Sec20 O127a T120a** C. Newhouse (1884) Bergen Tel. Co. Bergen

Newhouse, John V (Emma Pennock) Ch Ethel, Robert, *Edith; **Beloit R29** Beloit Sec13 T196a C. W. Butlin (1880) Bell Tel. Beloit

Newhouse, Mrs. Knute K. Ch Agnes, Lillian, Charles, Orrin, Lawrence, Leonard; "Evergreen Farm" **Clinton R32** Clinton Sec29 O120a (1890) Bergen Tel. Co. Bergen

Newhouse, Leonard Clinton R32 Clinton Sec27 T100a Oscar Thorson (1897) Clinton Tel. Clinton

Newhouse, Theodore Ch Clarence, Severt, Thelma, Clara, Myrtle, Evelyn, Erling; **Clinton R32** Clinton Sec20 O150a (1895) Bergen Tel. Co. Bergen

Newman, Guy E. (Edna Goosen) Ch Earl, Lloyd, Violet, Lyle, Lillian, Gideon, Hazel, Edna; "Fruit Farm" **Janesville R8** Janesville Sec24 O17a (1891) Bell Tel. Janesville

Newman, James F. (Effie Rice) Ch Beulah; **Janesville R8** Harmony Sec30 O38a (1873) Bell and Rock Co. Tel. Janesville

Newton, Carl R. (Eva I. Marquart)) Ch Clarence I. and wife, Elizabeth Richmond, Kenneth E. wife and child; **Milton R11** Johnstown Sec9 O180a (1859) Rock Co. Tel. Milton

Nichols, Andrew J. (Ida A. Murray) "One Mile Farm" **Hanover R1** Center Sec34 O120a (1884) Footville Tel. Footville

Nielsen, Christian (Marie Jansen) Ch Ansel, Viggo, Kamma, Marie, Fannie, Alga, Hans; **Brooklyn R3** Union Sec4-5 O99a (1908) Farmers Tel. Brooklyn

Nielson, Viggo Ch Mildred, Margaret; "Maple Knoll" **Brooklyn R3** Union Sec4-5 T140a F. W. Holt (1918) Farmers Tel. Brooklyn

Niesen, George J. (Lydia Stone) Ch Roy; **Beloit R29** Beloit Sec23 O1½a (1898)

Nightengale, A. C. (Mary Koppline) Ch Elmer; **Evansville R17** Center Sec21 T124a Fred Nightengale (1894) Footville Tel. Footville

Nightengale, Will C. (Elsie Natz) Ch Verice, Lucile; **Evansville R17** Center Sec21 T160a C. M. Felland (1890) Footville Tel. Footville

Niman, William (Hattie Miller) Ch Myrtle, Alma, Ardine, Harry, Sylvia; **Clinton** Clinton Sec16 O37a (1892) Clinton Tel. Co. Clinton

Niman, J. W. (Hattie Miller) Ch Myrtle, Alma, Adrina, Harry, Sylvia; **Clinton** Clinton Sec16 O37a (1895) Clinton Tel. Co. Clinton

Nims, Carl (Edna Anderson) Ch Irving; **Clinton R32** Clinton Sec22 O240a (1908) Clinton Tel. Co. Clinton

Nitz, John (Lena Dukes) Ch Herman, August, Martha, Henry, Ernest, Mary, George, Leo, Leoma, Florence, *Carl; **Clinton R34** Clinton Sec 3 T240a George Huber (1893) Clinton Tel. Co. Clinton

Nitz, Theo (Hanna Radkie) Ch Elsie, Selma, Minnie, William, Elizabeth, Ida; **Janesville R3** LaPrairie Sec34 O144a (1890)

Noble, Peter S. (Emma Flagg) Ch *Dwight M.; "The Maples" **Janesville R4** LaPrairie Sec7 O16a (1884) Bell Tel. Janesville

Noey, Lewis J. (Jesse Burdick) **Milton Junction R13** Harmony Sec6 O100a (1863) Milton Jct. Milton

Noey, W. P. (Clara Knight) Ch Grace M.; "Clarion Stock Farm" **Milton Junction R13** Milton O55a (1874) Milton Tel. Co. Milton Jct.

Nohr, Gust F. (Louise Effendahl) Ch Henry, Albert; "The Walnut Entrance Farm" **Afton** Rock Sec21 O97a (1885) Rock Tel. Janesville

Noll, Henry (Bertha Ryser) Ch Hulda; **Brodhead R5** Spring Valley Sec31 O40a (1914) Brodhead Tel. Brodhead

Noonan, P. J. Ch Harold, Helen, Vera, Anna; **Brodhead R1** Magnolia Sec27 O80a (1863) Footville Tel. Footville

Norby, Hans (Cora Julseth) Ch Alta, Leona; **Evansville R18** Porter Sec17 T160a Ingwold Julseth (1904) Evansville Tel. Evansville

Norby, Peter (Emma Beckey) Ch Emmet, Arthur, Dorothy, Annie, Oliver, Johana, Martha; "Maltby Farm" **Beloit R27** Beloit Sec7 T160a Mary Maltby (1904) Bell Tel. Beloit

Norby, Sigord (Johanah Olson) Ch Thelma, Segrund, Harold, Lillian, Mildred; **Janesville R7** Porter Sec27 T148a Steven Dooley (1910) Evansville Tel. Evansville

Norman, Oscar C. (Mollie Boott) Ch Pearl, Howard, Drexel, Merle; **Brodhead R4** Spring Valley Sec32 T80a Ole Norman (1889) Brodhead Tel. Co. Brodhead

North, Albert J. (Minnie J. Smith) Ch Gladys; "Oak Terrace" **Evansville R19** Union Sec20 O60a (1895) Farmers Tel. Evansville

North, Michael (Agnes Luedke) Ch Norris; **Evansville R17** Center Sec3 O204a (1897)

Northrop, Charles Clinton R33 Clinton Sec16 O420a (1858) Clinton Tel. Co. Clinton

Norum, James (Anna Hoakinson) Ch Florence, Sarah, Elsie, Jens, Ellen; *Marth; **Evansville R16** Porter Sec20 O80a (1885) Evansville Tel. Evansville

Noss, Albert N. (Gertrude Rumage) Ch Floyd; **Beloit R28** Rock Sec31 O140a (1889) Orfordville Tel. Orfordville

Noss, Gilbert, Jessie Noss sister; **Beloit R28** Rock Sec31 O120a (1897) Orfordville Tel. Orfordville

Noss, Louis Minnie Noss sister; **Beloit R28** Rock Sec32 O120a (1895) Bell Tel. Beloit

Noss, Mike (Sina Antonson) Ch Gladys, Beulah; **Beloit R28** Rock Sec32 O100a (1892)

Nussbaum, Albert (Harriet Bellinger) Ch Edward; **Beloit R30** Turtle Sec21 O50a (1900)

Nye, Charles N. (Violet Moore) Ch Morgan, Dorothy; **Beloit R27** Beloit Sec21 O156½a (1879) Bell Tel. Beloit

Nyman, William C. (Pearl Berryman) Ch Glenn, Thelma, Orville, Evelyn; **Brodhead R1** Spring Valley Sec3 O146a (1908) Brodhead Tel. Brodhead

O

Oakley, George (Letta Kidder) Ch Gladys, Georgie, Vera, Wayne; **Edgerton R4** Fulton Sec24 O40a (1877) Milton Jct. Tel. Milton Jct.

Oakley, F. Jaffery (Anna Creighton) Ch Steward, James, Maggie, Howard, *Norval; **Janesville R4** Rock Sec22 O134a (1868) Rock Co. Tel. Janesville

Oakley, John (Hulda Fiedler) "Sunny Side Farm" **Edgerton R4** Fulton Sec25 O30a (1874)

Oberdeck, Martin H. (Anna Fritcke) Ch Lydia, Louis, Martin Jr.; "Elm Grove Farm" **Edgerton R5** Fulton Sec7 O81.5a (1903) Edgerton Tel. Edgerton

Oberla, Jacob (Lena Kestner) Ch Reva, Louis, Lloyd, Paul, Margaret; **Avalon R9** Bradford Sec2 O160a (1917) Darien Tel. Darien

O'Brien, Fred J. (Minnie Fiedler) Ch William E.; **Evansville R17** Center Sec17 O80a (1878) Footville Tel. Footville

O'Brien, Thomas (Edith Smith)Ch Ralph; "Burr Oak Hill" **Tiffany** La Prairie Sec36 T158a H. H. Smith (1880) Local Tel.

Ochsner, John (Mary Schneeberger) Ch Walter, Fred, Earnest; **Davis, Ill. R1** Avon Sec32 Cheese maker North View Cheese Factory (1914) Durand Tel. Durand

O'Conner, M. J. (Margaret Kinzie) Ch Cora M.; **Milton R10** Harmony Sec4 O90¾a (1863) Milton Tel. Milton

O'Connor, Mrs. T. (Edna Naylor) Ch James, George, Stephen F., Clemmons J.; **Milton R10** Harmony Sec8 O40a (1808)

O'Connor, William M. (Mary A. Mc Nally) Ch Clarence L., Willard T., Paul R., Stephen J., John H.;**Milton R10** Harmony Sec8 O108a (1874) Milton Tel. Milton

Odegard, Gilbert (Emma J. Brunsell) Ch Helen L., Bertha C., Norman F., Alice K.; **Evansville R16** Union Sec24 O80a (1907) Farmers Tel. Evansville

Odenwalder, John L. (Marie Stricker) Ch Emily; **Edgerton R3** Fulton Sec1 T80a William Stricker (1894) Edgerton Tel. Edgerton

Odenwalder, Leonard F. (Ernstene Alwin) Ch Herman, Herbert, Carl, Theodore, *John, *Louis; "East View Farm" **Milton R11** Milton Sec36 O195a (1892) Milton Jct. Tel. Milton Jct.

Offerdale, P. E. (Martha Johnson) Ch *Mayme, *Hilda, *Julius; "Offerdale" **Clinton R32** Clinton Sec17 O101½a (1915) Bergen Tel. Co. Bergen

Oldenburg, Otto H. (Mary Taske) Ch Margrett, Herbert, Evelyn, Otto, Ernest, Clara, Carl, *Paul, *Martha, *Gusta; **Beloit R29** Turtle Sec10 T228a J. McAvoy (1909) Bell Tel. Beloit

O'Leary, Charles E. (Mary Reed) Ch James, Charles, Margaret, William; **Janesville R5** Rock Sec8 O95a (1886) Janesville Tel. Rock Co.

O'Leary, Hugh J. (Bridget Fanning) Ch Pearl, Lorzeta, Willard, Hugh; **Janesville R5** Rock Sec18 O140a (1878) Janesville Tel. Rock County

O'Leary, John F. (Ellen Flaherty) Ch Veronica, Helen, Charlotte, Winifred, John, Sylvester, Vincent; "Pine Ridge Farm" **Janesville R5** Rock Sec8 O165a Janesville Tel. Rock Co.

O'Leary, Joseph L. (Margaret Milligan) Ch Joseph Jr., Marie, Alice, Margaret, Irene, Frances; **Janesville R5** Rock Sec18 O100a (1881) Rock Co. Tel. Janesville

Olseth, Albert (Gertrude Williamson) Ch Hazel; **Orfordville** Spring Valley Sec11 O28a (1875) Orfordville Tel. Orfordville

Olin, Bert (Minnie Schaefer) Ch Francis, William; **Evansville R17** Center Sec6 T120a Mrs. Eunice Armstrong (1878) Evansville Tel. Evansville

Olin, Clark (Grace Castater) Ch Vera Victory; **Brodhead R4** Avon Sec4 T106a Ben Sveom (1917) Brodhead Tel. Brodhead

Olin, Glenn M. (Tillie Baldinger) Ch Glenn; "Pinehurst Farm" **Brodhead R1** Spring Valley Sec5 O113½a (1902) Brodhead Tel. Brodhead

Oliver, Clarence W. (Louise Hoesly) **Clinton R34** Bradford Sec23 O220a (1903) Clinton Tel. Clinton

Olmstead, Hans (Helen Tolster) **Beloit R28** Plymouth Sec28 O40a (1860) Orfordville Tel. Co. Orfordville

Olmstead, Henry C. (Emma Delsind) Ch Clarence, Aggia; **Orfordville R24** Plymouth Sec29 O100a (1876) Orfordville Tel. Orfordville

Olmstead, Olaf J. (Neva Tollefsrud) Ch Verona; **Orfordville R24** Spring Valley Sec15 O60a (1891) Orfordville Tel. Orfordville

Olmstead, Oluf C. (Tilla Fossum) Ch Nile, Irene, LeVerne; **Orfordville R24** Plymouth Sec29 O100a (1875) Orfordville Tel. Orfordville

Olsen, Peter (Julia Knudson) Ch Oscar, Charles, Gertie, Selma, *Herving, *Christena; **Brodhead R4** Avon Sec5 O115a (1891) Brodhead Tel. Brodhead

Olsen, Oscar J. (Clara Simenson) Ch Bernice, Mrs. B. F. Olsen mother; **Clinton R33** Clinton Sec27 T120a Mrs. B. F. Olsen (1887) Bergen Tel. Bergen

Olson, Albert (Matilda Erickson) Ch Olaff; **Janesville R7** Porter Sec35 T80a S. W. Potstim (1892)

Olson, Albert L. (Rose Peterson) Ch Avis, Roma; **Brodhead R4** Spring Valley Sec31 O85a (1883) Brodhead Tel. Brodhead

Olson, Andrew Ch Gladys, Victor, *Ellen; **Clinton R34** Bradford Sec23 O62a (1900) Clinton Tel. Co. Clinton

Olson, Andrew A. (Julia Sven) Ch Amanda, Alma, Oscar, *Louis; **Brodhead R4** Avon Sec10 O200a (1879) Orfordville Tel. Orfordville

Olson, Arthur Ruth Olson mother; **Clinton R33** Clinton Sec15 O70a (1916)

Olson, Ben (Anna Freeman) Ch Selmer, Dewey, Victor, Marion, Eleanor; **Brodhead R4** Spring Valley Sec32 O98½a (1889) Brodhead Tel. Brodhead

Olson, Carl (Engal Johnson) Ch Clifford, Irving; **Clinton R32** Clinton Sec34 T120a P. I. Peterson (1912) Bergen Tel. Co. Bergen

Olson, Fred (Alice Anderson) Ch Edwin, Olgot, Agnes, Flora, Gustaf; "Knoll Oak Farm" **Beloit R26** Newark Sec16 O120a (1887) Orfordville Tel. Orfordville

Olson, Gulick (Inger Brubakken) **Orfordville** Plymouth Sec18 T40a William Brubakken (1896)

Olson, Gunder (Karne Thostenson) Ch *Levi, *Maria, *Clara, *Thomas, *Betsy, *Caroline, *Olavus, *Gullick; **Orfordville** Spring Valley Sec25 O80a (1879) Orfordville Tel. Orfordville

Olson, Helick Mrs. Steena Olson mother; **Brodhead R4** Spring Valley Sec30 O105a T14½a Mrs. Steena Olsen (1886)

Olson, Jens M. (Mary Delstrude) Ch Sarah, Norman; **Beloit R27** Newark Sec3 O68a (1862) Orfordville Tel. Orfordville

Olson, John A. (Anna Macomber) Ch Lloyd, Alice, Myron, *Sylvia; **Brodhead R5** Avon Sec9 O70a (1879)

Olson, John H. (Edith M. Maurer) Ch Arthur, Ethel, Oscar, Lester; **Evansville R19** Union Sec32 T119a Edward Reese (1915) Farmers Tel. Evansville

Olson, John O. (Annie Boarhaug) Ch Hilda, *Ida; **Beloit R28** Beloit Sec10 O49a (1897)

Olson, Knudt Orfordville R24 Plymouth Sec29 O27a (1881) Orfordville Tel. Orfordville

Olson, Mathias (Thea Olson) Ch Minnie, Lena, *Maggie, *Tilda, *Thomas; **Brodhead R5** Avon Sec14 O124a (1879) Orfordville Tel. Orfordville

Olson, Olaf (Julia Foslin) Ch Josie, Bertha, Olem, Arthur, Edmund, *Amanda; **Brodhead R5** Avon Sec13 O80a (1880) Orfordville Tel. Orfordville

Olson, Olavus (Ginver Johnson) Ch Glen; **Orfordville** Spring Valley Sec25 T80a Gunder Olson (1893) Orfordville Tel. Orfordville

Olson, Ole (Bethia Hagen) Ch Casper, *Harold, *Edwin, *Albert, *Ole; "Old Fox Farm" **Janesville R7** Porter Sec36 O80a (1892) Bell Tel. Janesville

Olson, Ole (Anna Michelsen) Ch Ervin, Jennie, Roy, Wilma, *Helen; **Evansville R16** Porter Sec30 O90a (1903) Evansville Tel. Evansville

Olson, Peter M. (Milla Johnson) Ch Sadie, Gladys, Alvin, Owen; "Lone Poplar Farm" **Brodhead R4** Spring Valley Sec32 O80a (1874) Brodhead Tel. Co. Brodhead

Olson, Simon A. (Clara Gunderson) Ch Selma, Gladys, Elsie, Floyd, Lawrence, Lillian; **Brodhead R4** Newark Sec6 O36a (1906) Orfordville Tel. Orfordville

Olson, Thomas K. (Florence Phelps) Ch Dorothy, Thomas Jr.; **Hanover R1** Plymouth Sec59 O20a (1915) Orfordville Tel. Co. Orfordville

Olson, William (Mary Aggan) Ch Perry, Almond, Todar, Lewis, Alice, Otto, Amanda, Arthur *Olaf; **Beloit R25** Newark Sec21 T159½a (1890) Orfordville Tel. Orfordville

Ommodt, John (Ruby Devoe) Ch Edna, Ralph, Viola; "Fairview Farm" **Brodhead R5** Avon Sec13 O160a (1913) Orfordvile Tel. Orfordville

O'Neil, Charles F. (Maggie Heffernan) Ch Daniel; **Janesville R7** Center Sec1 O40a (1865) Bell Tel. Janesville

Onsgard, C. O. (Belle Hugen) Ch Hannah, Edgar, Edna, Clifford; **Orfordville R24** Plymouth Sec20 O170a (1868) Orfordville Tel. Orfordville

Onsgard, Samuel E. (Margaret Hogan) Ch Selmer, Berna; **Orfordville R4** Spring Valley Sec26 O40a (1882) Orfordville Tel. Orfordville

Onsrud, Anton (Johanna Anderson) Ch Martin, Mabel, *Fred, *Hattie; **Evansville R16** Porter Sec19 O160a (1910) Evansville Tel. Evansville

Oppendahl, M. M. (Addie Teter) Ch Evangeline, Manard, *Emily, *Gladys, *Jessie; "Maple Leaf Stock Farm" **Clinton R32** Clinton Sec15 T116a B. Hollenbeck (1909) Clinton Tel. Clinton

Orcutt, Clare (Fern Ripley) Ch Phyllis, John; **Avalon R9** Farm Hand Johnstown Sec26 T200a M. M. Rice (1919)

Osgood, G. B. Ch John, *Myrtle, *Cora; "Meadow View Farm" **Janesville R5** Rock Sec8 O114a (1853) Bell Tel. Janesville

Osmond, John (Minnie Diehls) Ch John, James, Eugene, Dorothy, Mary, Carl; **Janesville R7** Janesville Sec16 Farm Hand Janesville Moulding Sand Co. (1885)

Osmundson, Oscar (Bertine Hosley) Ch Helen, Juan, Viola, Olive; "Harmony Stock Farm" **Milton R10** Harmony Sec21 O180a (1918) Rock Co. Tel. Janesville

Osterberg, Hans (Mathel Hanson) Ch Harold, Paul, Alfred, Edwin H.; **Edgerton R1** Porter Sec12 T200a (1907) Edgerton Tel. Edgerton

Ott, Charles (Amelia Streeck) **Brodhead R5** Avon Sec9 T120a Will Stackpole (1870)

Overton, Richard K. (Henrietta Van-Galder) Ch Orrin, Edmund, Marion, Dorothy; "Bumbax Stock Farm" **Beloit R29** LaPrairie Sec32 O160a Sec33 T80a Mrs. P. J. Van Galder (1893) Rock Co. Tel. Janesville

Owens, Floyd (Hilda Offerdale) Ch Mildred, Josephine, Virgil, Nina, Peter; **Clinton R33** Clinton Sec7 O75a (1918) Clinton Tel. Co. Clinton

P

Paddock, William S. (Angie J. Rubble) Ch Glen, Elsie, *William S. Jr.; "Beloit Stock Farm" **Beloit R25** Beloit Sec31 O520a (1870) Bell Tel. Beloit

Paddock, William S. Jr. (Susan Frear) Ch Clayton **Beloit R25** Beloit Sec32 O80a (1883)

Page, O. Gordon (Lillian Dahl) **Edgerton R5** Fulton Sec17 Operates dairy for R. L. Page (1889) Rock Co. Tel. Edgerton

Page, Robert L. (Margaret Pomeroy) Ch Gordon, Elizabeth, Leland, Hortense; "The Maples" **Edgerton R5** Fulton Sec17 O160a (1872) Rock Co. Tel. Edgerton

Pagel, Frank F. (Huldah Gabel) Ch William, Reuben, Albert, Emanuel, Frank Jr., Victor, Helen, *Fred, *Esther; **Afton** Rock Sec21 O180a (1918)

Pahl, Gustavas H. (Wilhelmina Quade) Ch Agnes, Carl, Emilie, Ester; "Fair View Farm" **Janesville R6** Janesville Sec33 O80a (1886) Rock Co. Tel. Janesville

Palmer, Albert W. (Anna Alcott) Ch Glenn; "Evergreen Farm" **Brodhead R1** Spring Valley Sec3 O260a (1864) Brodhead Tel. Brodhead

Palmer, Clark B. (Addie M. Collison) Ch James B., Hazel L.; **Milton R11** Lima Sec32 O120a (1844) Milton Tel. Milton

Palmer, Glenn A. (Florence Rice) Ch Marjorie Arlene; **Brodhead R1** Spring Valley Sec3 T80a Mrs. E. H. Pugh (1888) Brodhead Tel. Brodhead

Pankhurst, Arthur (Mary Bolte) **Janesville R1** Johnstown Sec29 O160a Farm Hand Pickett Estate (1908) Farmers Tel. Janesville

Pann, Edward (Phoebe Frear) Ch Vern, Raymond, Delbert, Susie, Harold; **Beloit R26** Beloit Sec19 T100a Mrs. Elva (1902)

Pann, Fred C. (Floy G. Bennett) Ch Marion; **Beloit R26** Beloit Sec30 Farm Hand Hubert B. Mosely (1894)

Pann, Henry J. (Floy Sparry) Ch Glendor, Bessie, Avis, *Fred, *Nettie; "Willowdale Farm" **Beloit R25** Beloit Sec32 O120a (1900)

Parish, Ben (Ella Morris) "Riverside Farm" **Janesville R8** Janesville Sec15 O55a (1867) Rock Co. Tel. Janesville

Parker, Dayton C. (Myrtle Cranson) Ch Marion, Patricia; **Avalon R9** Bradford Sec12 T212a Joseph Bovial (1879) Darien Tel. Darien

Parker, E. H. & Son (Hattie Yeomans) Ch *Phillip H.; "Parkhurst" **Janesville R2** LaPrairie Sec5 O160a (1869) Rock Co. Tel. Janesville

Parker, Edgar A. (Mary Carson) Ch Kenneth; **Beloit R29** Beloit Sec24 O1a (1916)

Parker, Leonard J. (Nettie Reimer) Ch Lila, Vernon, Emily, Pearl; **Beloit R29** Beloit Sec24 O1a (1910) Bell Tel. Beloit

Parker, Phillip H. (Olive Cornean) "Parkhurst" **Janesville R2** LaPrairie Sec5 O160a (1893) Rock Co. Tel. Janesville

Parr, Charles E. (Mary Bier) Ch Charles, Edward, Allen, Raymond, Harold, Leo; **Janesville R2** LaPrairie Sec4 O153a (1888) Rock Co. Tel. Janesville

Passehl, Frank (Elizabeth Braun) **Janesville R7** Janesville Sec28 O160a (1885) Bell Tel. Janesville

Passehl, Herman W. (Bertha Dorner) Ch Evelyn, Anna; **Janesville R7** Janesville Sec20 O80a (1878) Bell Tel. Janesville

Patrick, John H. (Frieda E. Steiner) Ch Ray R., Harold L., Wilman J., Hazel, Arthur, Lem; Glenn, Dorothy;**Beloit R29** Turtle Sec5 O75a (1871) Bell Tel. Beloit

Patriquen John (Louise Larson) Ch Fern, Chrystal, Fennis; "Hilltop Farm" "Pleasant View" **Orfordville R24** Spring Valley Sec15 O126a (1878) Orfordville Tel. Co. Orfordville

Patterson, Charles E. (Elmira Robertson) Ch Ray; "Hill Side Farm" **Beloit R25** Newark Sec32 O40a (1906) Bell Tel. Beloit

Patterson, Leon S. (Mildred A. Buckley) Ch Rose Phyllis; **Evansville R19** Union Sec30 T91a W. G. Patterson (1918) Farmers Tel. Evansville

Patterson, Marvin E. (Letetia F. Finn) Ch Genevieve; **Evansville R17** Union Sec26 O180a (1914) Farmers Tel. Evansville

Patterson, W. J. (Mary Wolf) Ch Bessie, Carl, Frances, William; "Highland View" **Milton Junction R12** Milton Sec12 O82a (1898) Milton Tel. Milton Jct.

Paul, Edward H. (Nellie Gleason) Ch Stanley, Norman, Malcom, Stewart, Dorothy, *Ora; **Janesville R9** LaPrairie Sec6 O116a T60a Fred Green and Mrs. Hughes (1869) Rock Co. Tel. Janesville

Paul, Harry B. (Mabel Hull) Ch Ruth, Walter, Harry "Willowdale Farm" **Milton Junction R12** Lima Sec32 O223a (1883) Milton Tel. Co. Milton

Paul, W. B. (Clara M. Kelley) Ch Gwendolen, *Gladys, *Laura; **Milton Junction R13** Milton Sec30-31 O227a (1863) Milton Tel. Milton Jct.

Paulseth, Mrs. Christie (Christie Trostem) **Orfordville** Plymouth Sec19 O2a (1869) Orfordville Tel. Orfordville

Paulson, Albert J. (Minnie Olson) **Brodhead R4** Spring Valley Sec26 O40a (1896) Orfordville Tel. Co. Orfordville

Paulson, Clous O. (Sophie Swenson) **Brodhead R4** Spring Valley Sec35 T82a Christ Paulson (1889) Orfordville Tel. Orfordville

Paulson, Christian (Bergette Wickstron) Ch Loy; **Edgerton R5** Fulton O182.5a (1919) Edgerton Tel. Edgerton

Paulson, John (Ella) Ch Elmer, Olaf, Julia, *Peter, *Albert, *Martha, *Anna, *Inga; **Brodhead R4** Spring Valley Sec36 O80a (1893) Orfordville Tel. Orfordville

Paulson, Martin H. (Manda Engen) Ch Leonard, Chester, Orville, Odelia; **Brodhead R4** Spring Valley Sec29 T220a Ole Engen Est. (1883) Brodhead Tel. Brodhead

Paulson, Perry L. (Josephine Anderson) **Brodhead R5** Avon Sec20 T432a Matthus Est. (1880) Brodhead Tel. Brodhead

Pautsch, Harry (Nellie Osmond) Ch Stella, Lucy, Raymond; **Janesville R8** Janesville Sec25 T6a Frank Broege (1912) Bell Tel. Janesville

Peabody, William K. (Florence Mawhinney) Ch Elnora, William, Hannah, Charles; **Milton Junction R12** Lima Sec18 T148a Frank Mawhinney (1888) Milton Tel. Milton

Peach, Ernest (Ina Fessenden) Ch Ralph, Russell; **Janesville R7** Porter Sec26 O80a (1881)

Peach, Fred (Ora Fessenden) Ch Kenneth, Vern; **Janesville R7** Porter Sec25 O163a (1871) Edgerton Tel. Edgerton

Peach, Mrs. Robert (Ella Carson) Ch Ray, Glen, Lloyd; **Edgerton R1** Porter Sec11 O101a Edgerton Tel. Edgerton

Peacock, Ray J. (Lois Lee) Ch David, Lois; **Lima Center R1** Lima Sec26 O200a (1880) Wisconsin Tel. Lima Center

Peacock, Richard Ch *Robert, *Sarah, *James, *Lewis; **Whitewater R1** Lima Sec25 O97a (1860)

Pearl, Elmer (May Jackson) **Beloit R29** Beloit Sec12 T80a John Priem (1917) Bell Tel. Beloit

Pearson, John H. Alice sister, Minnie aunt; **Evansville R16** Union Sec24 O82a (1917) Farmers Tel. Evansville

Pease, Frank O. Jr. (Hortense Ely) Ch William E., Mary E.; **Edgerton R5** Porter Sec13 T265a Aly White Est. (1887) Edgerton Tel. Edgerton

Pease, Horace (Ida Murwin) **Edgerton R5** Porter Sec14 T120a E. S. Raymond Est. (1885)

Peck, Francis E. (Ellen Royce) Ch *Frank, Minnie, *Mint, *Vena, *Harry; **R28** Beloit Sec29 O10a (1851) Bell Tel. Beloit

Peck, Frank (Laura West) Ch Alvin, Melvin, Russel, Hazel Lois Ballard housekeeper; "Peck's Stone Quarry" **Beloit R25** Beloit Sec34 O4½a (1874) Bell Tel. Beloit

Peck, Mervin A. (Cora Scofield) Ch Mildred; **Beloit R30** Turtle Sec28 O120a (1881) Bell Tel. Beloit

Peich, A. L. (Amelia Yankwitz) Ch Carl, Margaret, Frances; **Clinton R33** Clinton Sec24 T122a Herman Morris (1913) Clinton Tel. Clinton

Peich, E. W. (Irene Godfry) Ch Cora, Laverne, Muriel; **Clinton R33** Clinton Sec14 T225a Frank Wehinger (1881) Clinton Tel. Clinton

Pederson, Charles C. (Fay Hilton) Ch Doris, Gladys, Marion; "Parsonage Place" **Milton R11** Johnstown Sec5 T90a Farm Hand P. A. Pederson (1919)

Pederson, Peder A. (Gertrude Anderson) Ch Thelma Marie; "Norseland" **Milton R11** Johnstown Sec4 O90a (1912)

Peichl, Robert F. (Ida Siegmann) "Cedar Farm" **Whitewater R2** Lima Sec2 T280a C. E. Potter (1895) Bell Tel. Whitewater

Penetz George (Margaret Stegeman) Ch Albert; **Milton R10** Harmony Sec10 T93a John Campion (1897) Milton Tel. Milton

Penkert, Oscar (Etta Warner) **Lima Center R1** Lima Sec26 Farm Hand Ray Peacock (1918)

Pennington, Allen S. (Lavinia Checkett) Ch Loraine; "Burr Oak Alfalfa Farm" **Milton Junction R11** Lima Sec5 O127¾a (1900)

Pennycook, James (Frances Higgins) Ch Stuart, Stanley; **Janesville R8** Janesville Sec2 O206a (1867) Bell Tel. Janesvillle

Pepper, James F. (Alice Thompson) Ch Fay E., Madaline M.; **Evansville R17** Center Sec20 O90a (1867) Footville Tel. Footville

Perkins, Almond L. (Olga Bakke) **Beloit R26** Beloit Sec28 T80a Arthur D. Perkins (1893) Bell Tel. Beloit

Perkins, Charles H. Mrs. Frank Wint housekeeper, Ch Emery, Bertha, Elmer; **Lima Center** Lima Sec16 T5a J. Dixon (1919) Bell Tel. Lima Center

Perkins, Frank J. (Violet McCummings) Ch Alice, Rudolph, Mary, Frank Jr.; "Swiss Hill Farm" **Beloit R27** Beloit Sec22 T160a Bert Skinner (1918) Bell Tel. Beloit

Perkins, Lewis A. (Hattie Schaff) Ch Gladys, Evelyn; **Beloit R27** Newark Sec12 O105a (1903) Orfordville Tel. Beloit

Perkins, Orrin J. (Edith Blach) Ch Roger; "Pleasant View Farm" **Beloit R26** Newark Sec14 T120a W. E. Perkins (1893) Bell Tel. Beloit

Perkins, Walter J. (Angelina Crave) Ch Bernard, Edward, Harold; "Maple Row Farm" **Beloit R26** Beloit Sec28 O80a (1912) Bell Tel. Beloit

Perkins, William E. (Della Rumage) Ch *Lewis, *Orrin; **Beloit R26** Newark Sec23 T40a Orin Perkins (1893) Bell Tel. Beloit

Perry, Albert (Anna Gundlack) Ch George; **Clinton R34** Bradford Sec22 T193a William Rodawalt (1887) Clinton Tel. Clinton

Perry, Albert W. (Maria Fenn) Ch Gertrude, Ida; **Janesville R1** Harmony Sec21 O80a (1848) Bell Tel. Janesville

Perry, Mrs. Ella F. (Ella Fenn) **Janesville R1** Harmony Sec27 O75a (1849)

Perry, Oliver H. (Olive Partridge) Ch Amy, Stanley; **Evansville** Union Sec33 T140a C. Snashall (1897) Bell Tel. Evansville

Peters, Fred E. (Della May Wallace) Ch Herbert, Leona, Floyd, Ross, Georgia; **Beloit R25** Newark Sec36 T80a Hattie R. Peters (1918)

Peters, Harold C. (Elsie Dallman) Ch Harold, Allan; "Rock River Poultry Farm" **Edgerton R4** Fulton Sec9 T20a Mrs. Grace Peters (1899) Edgerton Tel. Edgerton

Peters, Joseph (Magdalene Tamplin) Ch Frances, Andrew, Martha, Matthew, Michael, Louis, Helen, *Mary, *Anna, *Clara, *Thomas; **Avalon R9** Johnstown Sec35 T160a James Mosten and Helen Scott (1916) Farmers Tel. Janesville

Peters, L. J. (Mary Schunke) Ch Leona, Ralph, Arthur, Frank, Percella; **Janesvillle R7** Janesville Sec9 T64a Garlt Est. (1885) Bell Tel. Janesvillle

Peterson, Andrew P. (Isabel Johnson) Ch Hal E., Marian, Ruth; **Avalon R9** Johnstown Sec23 O25a (1896) Farmers Tel. Richmond

Peterson, Andrew R. (Mary Holm) Ch Oscar, Ellen, Mabel, *Robert, *Rose, *Minnie, *Clara, *Anna; **Brodhead R4** Spring Valley Sec30 O143a (1857) Brodhead Tel. Brodhead

Peterson, G. L. Ch Norman, Donald, Mifford, Mildred; "Ash Park Farm" **Sharon R2** Clinton Sec25 O145a (1871) Sharon Tel. Sharon

Peterson, Morris (Alice Winter) Ch Hans, Margaret; **Clinton R33** Clinton Sec13 T92a George Camery (1907) Clinton Tel. Clinton

Peterson, Ole (Sophia Swenson) Ch Clara, Luella, Olga, Sam; **Edgerton R5** Porter Sec11 T80a Mrs. John Copley (1902) Edgerton Tel. Co. Edgerton

Peterson, Oscar O. (Elizabeth Marty) Ch Kathleen; **Brodhead R4** Spring Valley Sec30 O120a Spring Valley Sec30 T71a A. Peterson (1895) Brodhead Tel. Brodhead

Peterson, P. I. (Eliza Gilbertson) Ch Ida, Gladys, Clayton, Roy, Alice; **Clinton R33** Clinton Sec35 O201a (1861) Clinton Tel. Clinton

Petterson, Chris (Ole Nelson) Ch Oscar, Conrad, Luella, Tillie, Clara, Harold, Lillian, Mae, *Carl; "Lone Maple Farm" **Beloit R26** Beloit Sec29-30 O120a (1889) Bell Tel. Beloit

Phelps, Dana E. (Bessie Franklin) Ch Esther, May, Roy, Franklin; **Evansville R18** Union Sec12 T136a A. G. Franklin (1915) Farmers Tel. Evansville

Phelps, Herve H. (Marjorie Murray) Ch Herve Jr.; **Janesville R1** Rock Sec11 O9a (1898) Bell Tel. Janesville

Philhower, Edward L. Beloit R29 Turtle Sec7 O120a (1900) Bell Tel. Beloit

Phillips, Christ (Bittilda Severson) Ch Filma, Myrtle; **Edgerton R2** Fulton Sec5 O75a (1882) Edgerton Tel. Edgerton

Phinney, George (Emeline Goodenough) Ch *Harry, *Harley; "Maple Row Farm" **Milton Junction R13** Milton Sec24 O1a (1913)

Piepenburg, Fred W. (Emma Burmeister) Ch Bernadene; **Whitewater R2** Lima Sec12 T120a C. Tratt (1908) Bell Tel. Co. Whitewater

Pierce, Andrew Ch Anna, Mary, Edward, Ellen, Julia; **Milton R11** Johnstown Sec16 O30a (1881)

Pierce, Benjamin (Lory Dary) Ch Byrad, Mabel; **Beloit R29** Beloit Sec25 T1a Dazey Bros. (1917)

Pierce, Mrs. Betty (Betty Lyon) Ch Will, *Clark, *Charles; "Maple Lawn Farm" **Edgerton R4** Fulton Sec12 O121-3a (1886)

Pierce, Curtis L. (Zoe Rodgers) Ch Laura, Walter, Asa, Myrtle, Earl, Dorothy; "Pleasant View" **Evansville R17** Magnolia Sec1 O104a (1896) Bell Tel. Evansville

Pierce, C. A. (Lena Partlo) Ch Raymond, Royce, Lloyd, Virginia; "Gray Farm" **Milton** Milton Sec34 T80a Mrs. E. Gray (1918) Milton Tel. Milton Jct.

Pierce, Edward (Mary Malone) Ch Mary, Edward, Anna, Katharine, Lillian, Julia, *Bonnetta; **Milton R11** Johnstown Sec16 O70a (1884)

Pierce, Henry E. Mrs. Hattie Pierce mother; "Pierce Stock Farm" **Edgerton R3** Fulton Sec1 O107a (1914) Edgerton Tel. Edgerton

Pierce, Locke Ch Rolfe, Theodore, Gretta; **Evansvillle R17** Porter Sec32 T194a F. J. Pierce (1876) Evansville Tel. Evansville

Pierce, Sydney Ch *Elsie, *Alta, *Josephine; **Milton Junction R13** Harmony Sec5 Farm Hand H. C. Yale (1873)

Pinnow, Albert F. (Gertrude M. Rogers) Ch Alice L., Ethel L.; **Avalon R9** Johnstown Sec22 O121a (1904) Rock Co. Tel. Richmond

Pinnow, Edward (Annie Busch) Ch Arlie, Erlie; **Evansville R17** Center Sec19 T80a Herman Coplien (1919) Footville Tel. Footville

Pitcher, John (Ida Saxby) Ch*Walter, *Stephen; **Janesville R1** Harmony Sec28 O40a (1874) Bell Tel. Janesville

Pitt, Curtis H. (Mary Shields) Ch Olive, Gladys; **Milton R11** Johnstown Sec10 O94a (1892) Rock Co. Tel. Lima

Plewke, H. (Louise L. Yandry) Ch Arnold, Walter, Norbet Victor, Alvin; **Avalon** Bradford Sec19 O157a (1906) Clinton Tel. Clinton

Ploegert, John H. (Martha Miller) **Milton Junction R12** Lima Sec20 O60a (1919)

Plumb, James (Elizabeth Matsell) Ch Matilda, Nora, Mary; **Avalon R9** Johnstown Sec27 T27a W. S. Pember (1895) Rock Co. Tel. Janesville

Plumb, Walter W. (Bertha York) Ch Eleanor, Marion, Virginia, Lorraine; **Beloit R28** Beloit Sec9 O80a (1889) Bell Tel. Beloit

Podewels, Edward L. (Matilda Gauger) Ch Elmer, Roy, *Lillian; **Janesville R4** Rock Sec14 O160a (1885) Bell Tel. Janesville

Poff Brothers, John and George Milton Junction R13 Milton T120a George Kidder (1919) Milton Tel. Milton

Pohl, Albert C. (Olga Hagen) Ch Hazel, Arlene; **Beloit R29** Turtle Sec18 T15a Mrs. Jane Bliss (1918) Bell Tel. Beloit

Pokorny, Frank (Louise Mason) **Beloit R30** Turtle Sec23 O158a (1889) Bell Tel. Beloit

Pollard, Robert (Bertha Kurth) Ch William; **Beloit R28** Beloit Sec3 O102a (1858)

Poltare, Victor (Bertha Tolloja) **Beloit R29** LaPrairie Sec31 T160a Henry Veeman (1918) Rock Co. Tel. Janesville

Polzin, Albert (Anna Topp) Ch Walter, Eva, John; **Janesville R7** Janesville Sec18 O140a (1888)

Polzin, John Jr. (Lena Birkle) Ch Dorothy; **Janesville R7** Janesville Sec18 O69a (1888)

Pomeroy, Fannie A. Ch Elmer E., Fayette S., *Clara, *Fannie; **Edgerton R1** Fulton Sec8 O40a (1877) Edgerton Tel. Edgerton

Pomeroy, J. T. Edgerton R5 Fulton Sec8 O80a (1870)

Ponath, Charles F. (Anna Scheel) Ch Harry, Mamie; "Rock County Dairy Farm" **Janesville R5** Rock Sec9 O120a (1904) Rock Co. Tel. Janesville

Popanz, Elmer W. (Mabel Meier) Ch Milton, Albert, Doris, Lilas; "City View Farm" **Beloit R30** Turtle Sec28 T200a John Meier (1913) Bell Tel. Beloit

Popanz, Otto E. (Myrta Nye) Ch Fred, Marion, Raymond, John; **Brodhead R4** Spring Valley Sec19 O82a (1916)

Pope, Seth (Florence Darling) Ch Donald H.; **Edgerton R4** Fulton Sec29 T 192.5a Douglas E. Hopkins (1886) Edgerton Tel. Edgerton

Pope, Seth A. (Emma Knight) Ch Edwin, *Mabel, *Jennie, *Ella, *Elizabeth, *Seth; **Janesville R1** Harmony Sec28 O20a (1863) Rock Co. Tel. Janesville

Popple, William C. (Elizabeth Knopp) Ch Phyllis; **Janesville R6** Center Sec25 T80a C. O. Popple Est. (1879)

Porter, Henry (Ethel VanVleck) Ch J. Potter, Anna, Maud, V. Rowland, H. Winfield; "Maple Lawn Stock Farm" **Evansville R19** Union Sec29 O120a (1866) Farmers Tel. Evansville

Porter, Joseph B. (Hattie Tripp) Ch Joseph Jr. Rockwood, Wallace, Aldin, Lyell; "River Side Farm" **Evansville R18** Porter Sec5 O320a (1857) Porter Tel. Evansville

Porter, J. Potter (Marjorie Spencer) **Evansville R19** Union Sec29 O40a (1918) Farmers Tel. Evansville

Porter, Loyd W. (Lucy Biglow) Ch Edna, Harold; "Rolling Meadows" **Evansville R18** Porter Sec8 T120a Lillian Porter (1882) Evansville Tel. Evansville

Porter, Warren (Eva Howard) Ch Robert H., June; "Happy Hollow" **Evansville R18** Porter Sec16 T120a Mrs. L. R. Porter (1884) Evansville Tel. Evansville

Post, Albert F. (Anna Vollhardt) Ch Mildred; **Brodhead R1** Magnolia Sec32 O120a John Charley (1909) Brodhead Tel. Brodhead

Post, August Ch Charles, Benjamin, Tena, *Ernest, *Elizabeth, *Freda, *Anna, *Mary; **Evansville R20** Magnolia Sec23 T80a H. Auston (1892)

Post, Ernest Ch John; **Evansville R20** Magnolia Sec14 T103a John Finneran (1895) Bell Tel. Wannville

Post, William T. (Mary J. Massehl) Ch Leona M., *Eveline M., *Luella A.; "Yaharia Farm" **Edgerton R5** Fulton Sec7 O80a (1854) Edgerton Tel. Edgerton

Potratz, William Ch Victor, Robert, Millard; **Clinton R34** Clinton Sec1 O60a (1894) Clinton Tel. Clinton

Powell, John T. (Annie M. Malone) Ch Mary E., Anna H., Catharine, John T., Ethel, Sarah, David H., Llewellyn J., *William C.; **Milton R11** Johnstown Sec3-4 O66a (1898)

Powers, Ambrose C. (Mary Connor) Ch *Agnes, *Jennie, *Samuel, *Alma; "Glen Wood Farm" **Beloit R28** Beloit Sec2 O110a (1848) Bell Tel. Beloit

Powers, Mike G. (Elizabeth Masterson) Ch James, Harold, Raymond, Robert, Joseph, Harry, Mary; "Burr Oak Dairy Farm; **Milton Junction R12** Lima Sec7 O180a (1899) Milton Tel. Milton

Pratt, James D. (Ida Page) Ch Leon, Arthur, Harold; "Riverside Farm" **Edgerton R5** Fulton Sec17 O196a (1902) Edgerton Tel. Edgerton

Pratt, Martha L. Ch Duane C.; "Plain View Farm" **Edgerton R1** Fulton Sec5 O119a (1870) Edgerton Tel. Co. Edgerton

Pratt, William D. (Elmira Briggs) **Janesville R1** Johnstown Sec20 T115a A. W. Pratt (1916) Rock Co. Tel. Janesville

Pratt, W. A. (Grace Speer) Ch Herschel, Alvira, Chester, Lyon, Gerald; "Pleasant View Farm" **Janesville R7** Center Sec12-13 O116a (1869)

Prebe, William F. (Clara Brandenburg) Ch Sophia, Harold; **Janesville R5** Plymouth Sec2 O110a (1909) Footville Tel. Footville

Preusse, Charles R. Beloit R28 Beloit Sec5 O92a (1903) Bell Tel. Beloit

Preusse, Louis R. (Gertrude Irish) Ch Violet; **Beloit R28** Beloit Sec2 T19a Herman Behling (1901) Bell Tel. Beloit

Prey, Herman (Mamie Dorn) Ch Emil, Anna, Paul, Elsie, William, Emma, Richard, Lloyd; **Janesville R7** Janesville Sec6 O120a (1875)

Priewe, Richard A. (Anna Otto) Ch Ester, Alfred, Walter, Irma, Herbert; **Lima Center R1** Lima Sec22 T157a Andrew Dixon (1909)

Pringle, Robert H. (Blanche Montgomery) Ch Paul, Bernice; **Beloit R29** Beloit Sec24 O1a (1908)

Pritt, Henry Janesville R8 Harmony Sec18 T15a John H. Pritt Est. (1889)

Prox, John H. Mrs. Helen Prox mother, Frank brother; "Pleasant View Farm" **Milton R11** Lima Sec31 T114a Wenzel Prox (1889) Milton Tel. Milton

Puhle, Vern G. (Alice Schultz) **Evansville R17** Center Sec23 T175a Charles W. Puhle (1896) Footville Tel. Footville

Putnan, Daniel C. (Lillie Ryer) Ch Carelton; "Old Home Farm" **Avalon R9** Bradford Sec11 O200a (1873) Darien Tel. Darien

Q

Quade, Frank W. (Eva Hampf) Ch Harold, Thelma; **Janesville R3** La Prairie Sec23 T160a W. T. Dooley (1889) Rock Co. Tel. Janesville

Quade, Herman (Erstine Helmer) Ch Charles, *Fred, *Herman, *Frank, *Emil, *Ed.; **Janesville R6** Center Sec35 O106a (1896) Footville Tel. Footville

Quade, Herman (Elsie Prien) Ch Leo, Raymond; **Janesville R6** Janesville Sec30 T160a E. W. Corham (1887) Bell Tel. Janesville

Quade, William F. (Elsie Mauerman) Ch Marie, Ella, William, Martha, Walter; **Janesville R2** La Prairie Sec10 T168a Mrs. W. T. Van Kirk Est. (1893) Rock Co. Tel. Janesville

Quarness, Ole (Oliva Johnson) Ch Calma, *Lena, *Hilda, *Cora, *Josephine; **Janesville R6** Center Sec28 O100a (1915) Footville Tel. Footville

Quigley, John (Mary Berrigan) **Milton R11** Johnstown Sec8 O50a (1889)

Quigley, William B. (Hattie Kennedy) Ch Margaret, Veronica, Louise, Marion, Inez; "Ella Wheeler Wilcox Homestead" **Avalon R9** Johnstown Sec23 Farm Hand Joseph L. Jones (1916)

Quinn, Frank J. (Ella Larson) Ch Eugene, Helen, June; **Janesville R3** LaPrairie Sec18 T148a Thornton Read (1885)

Quinn, William (Alice Wells) Ch Blanche, Gladys, William, *Henry, *Charles, *Mabel; **Brodhead R1** Plymouth Sec6 O80a (1863) Footville Tel. Co. Footville

Quintell, John (Della Elliott) Ch Aneta, Farnham; **Beloit R30** Turtle Sec5 T140a C. Fredricks (1916)

R

Rabyor, John E. (Lillian Van Hise) Ch Dorothy, Erma, Marian; "Clear View Farm" **Janesville R3** La Prairie Sec29 O80a (1885) Rock Co. Tel. Janesville

Radtke, John A. (Mary Glugla) Ch Bernard, Frank, John, Peter, Joseph, *Clara, *Martha; "Hillside Dairy Farm" **Brodhead R4** Spring Valley Sec36 O200a (1890) Orfordville Tel. Orfordville

Radtke, John W. (Millie Gerth) "Prairie Poultry Farm" **Beloit R29** Turtle Sec18 O11a (1910)

Raessler, Noyes R. (Lillian Monteith) "Raessler Seed Farm" **Beloit R27** Beloit Sec24 O70a (1900) Bell Tel. Beloit

Rafset, Ole (Mary Duoss) **Janesville R8** Harmony Sec19 O52a (1911) Rock Co. Tel. Janesville

Rainey, William (Annie Gordon) Ch Thomas, Jeanette, Robert; **Avalon R9** Bradford Sec3 T180a Arthur McArthur (1885) Rock Co. Tel. Janesville

Ralph, Joseph C. (Katherine Miller) Ch Curtis; "Racy Farm" **Beloit R27** Beloit Sec17 T130a Ed Racy Est. (1910) Bell Tel. Beloit

Ramey, Charles A. (Ida Kirkpatrick) Ch Bessie, *Walter; **Brodhead R1** Spring Valley Sec6 O187a (1869) Brodhead Tel. Brodhead

Ramey, Henry W. (Kathryn Carroll) Ch David, Jane; **Beloit R25** Newark Sec35 O58a (1902)

Ramseth, Rex. Iver (Bertha Mason) Ch Barbara, George, Signe, Rudolph; **Beloit R27** Plymouth Sec33 T36a Luther Valley Church (1913) Orfordville Tel. Orfordville

Randall, Gordon B. (Charlotte Swingle) Ch Lawrence, Dorothy; **Janesville R7** Janesville Sec26 O70a (1887) Bell Tel. Janesville

Randall, J. E. (Jennie Orling) Ch Katherine; "Bower City Fruit Farm" **Janesville R6** Janesville Sec34 O20a (1889) Bell Tel. Janesville

Ransom, Arthur G. (Gladys Brown) Ch Virginia, Bernice, Arthur Jr.; **Avalon** Bradford Sec17 T160a E. H. Ransom (1888) Clinton Tel. Clinton

Ransom Bros. Avalon R9 Bradford Sec9 T240a E. C. Ramsom (1895) Clinton Tel. Co. Clinton

Ranvick, Edward (Clara Egner) Ch Wentzel; **Stoughton R4** Union Sec1 O70a (1899)

Rasmussen, Ben (Rose DeRemer) Ch Harold; **Brooklyn R13** Union Sec10 T52a Frank Frost (1917) Farmers Line Tel. Evansville

Rasmussen, Edward (Marie Hansen) Ch Allie, *Emma; **Evansville R17** Magnolia Sec2 O74a (1897) Evansville Tel. Evansville

Rasmussen, Mrs. George (Mamie Larson) Ch Charles, Wayne, Lillian, Mable, *Ray; **Evansville R17** Porter Sec32 O160a (1910) Evansville Tel. Evansville

Rasmussen, Peter A. (Anna Christiansen) Ch George, James; "Sunset Hill Farm" **Janesville R6** Center Sec25-26 O155a (1912) Footville Tel. Footville

Rasmussen, Roy (Helen Stewart) **Evansville R17** Porter Sec31 T70a Mike Holden (1910) Evansville Tel. Evansville

Rathjen, George W. (Lena Achterberg) Ch *Arthur; **Janesville R1** Harmony Sec30 O8¼a (1891) Rock Co. Tel. Janesville

Ratzlon, Herman (Bertha Rochlitz) Ch Martha, *August, *Herman, *Otto, *Paul, *Anna; **Clinton R35** Bradford Sec31 O87a (1913) Clinton Tel. Clinton

Raubenheimer, Alfred J. (Anna Gharrity) Ch Louis; "Blackhawk Farm" **Beloit R29** Turtle Sec19 O185a (1886) Bell Tel. Beloit

Ravnum, Hans A. (Mary Anderson) Ch Rosie, Harry; "Ravnum Corner Farm" **Beloit R30** Turtle Sec35 O80a (1898) Bell Tel. Beloit

Raymond, Charles W. (Ethel Sayre) Ch Catherine, Hollester, Louisa, John; "Oak Grove Farm" **Edgerton R5** Porter Sec13 O71a (1876) Edgerton Tel.

Read, Thornton (Nannie Finch) **Janesville R3** La Prairie Sec17 O160a Sec18 T198a C. N. R. R. John Read (1867) Rock Co. Tel. Janesville

Reeder, Harry F. (Vivian Davison) "Belleview Farm" **Janesville R2** LaPrairie Sec14 T120a Mrs. Mattie Read (1891)

Reeder, Maurice H. Janesville R2 La Prairie Sec14 T120a Mrs. Leda Reeder (1887) Rock Co Tel. Janesville

Reeder, William H. (Mary Wilcox) Ch Maude, Glenn, Earle, *Floris, *Gertrude, *Charles; **Janesville R2** LaPrairie Sec13 O120a (1864) Rock Co. Tel. Janesville

Reese, Mrs. Anna (Anna Larson) Ch Esther, Louis, Florence, Eleanor, Oscar Larson nephew; **Evansville R18** Union Sec14 O155a (1904) Farmers Line Evansville

Reese, William E. (Minnie Brockway) Ch Merlin, Stanley; **Evansville R17** Union Sec34-35 O116a (1905) Farmers Line Tel. Evansville

Reganberg, Carl (Lena Schmidt) Ch Martha, Walter, Carl; **Janesville R3** LaPrairie Sec27 T160a McArthur Est. (1907) Rock Co. Tel. Janesville

Rehfeld, Fred C. (Minnie Schultz) Ch Ruth, Otto, *Fred, *Emma, *Martha "Clover Lawn Farm" **Janesville R5** Rock Sec3 O125a (1895) Rock Co. Tel. Janesville

Rehfeld, Fred William Janesville R5 Rock Sec4 T77a Fred C. Rehfeld (1894) Rock Co Tel. Janesville

Rehfeld, William J. (Emma Hill) Ch Floyd, Mildred; **Beloit R28** Beloit Sec24 O½a (1890)

Reid, Archie W. (Daisy E. Binnie) **Janesville R2** LaPrairie Sec3 O90¼a (1898) Rock Co. Tel. Janesville

Reid, John (Eleanor Erdman) **Avalon R9** Bradford Sec21 T196a William Reid (1899) Clinton Tel. Clinton

Reid, Peter (Janet Esdaley) Ch Mary, Jessie, Ruby, Mildred; **Janesville R6** Janesville Sec30 O240a (1905) Bell Tel. Janesville

Reid, William (Elizabeth Shaw) Ch *Archie, *John, *Emma, *Dora, *Elizabeth; **Avalon R9** Bradford Sec17 O200a (1885) Clinton Tel. Clinton

Reiley Bros. Janesville R7 Janesville Sec7 O150a Bell Tel. Janesville

Reiley, James M. (Cora Ford) Ch Vern, James Jr., Paul, Dorothy; **Evansville R16** Center Sec3 T160a Henry Fellows Est. (1889) Footville Tel. Footville

Reilly, Michael (Catherine Brennen) Ch Celia, George, Agnes, *James, *Alice; **Evansville R16** Porter Sec34 O80a (1887)

Reilly, P. J. (Nellie Meely) **Janesville R7** Janesville Sec7 O320a (1900) Bell Tel. Janesville

Reily, Miss Kate Thomas and Nicholas Reily brothers; **Edgerton R5** Porter Sec21 O120a (1861) Gibbs Lake Tel. Evansville

Reimer, John E. (Emma Worthmiller) Ch Harry, Nellie, *Hattie; **Beloit R30** Turtle Sec26 O160a (1906) Bell Tel. Beloit

Reimer, W. F. (Helen Zick) Ch Gladys, Dorothy; **Clinton R35** Turtle Sec23 O80a (1884) Clinton Tel. Clinton

Reinke, William A. (Hattie Rosentreter) **Avalon R9** Johnstown Sec24 T165a R. W. Taylor (1916) Rock Co. Tel. Richmond

Reise, Herman O. (Sophia Busha) **Brodhead R6** Spring Valley Sec7 T133a Roy St. John (1918) Brodhead Tel. Brodhead

Reman, Henry A. (Caroline Tich) Ch Minnie, Elmer, Henry, William, Herbert, Carl, Loi, *Della; **Clinton** Clinton Sec5-8 O33a (1884) Clinton Tel. Clinton

Renlay, Nels (Olive Osteson) Ch Malvin, Alice; **Beloit R27** Newark Sec3 T80a Martin Renley (1890)

Renly, Edward M. (Minnie Johnson) Ch Martin, Mugness, Alfred, Emma, *Bernard, *Julia; **Orfordville R24** Plymouth Sec28 O160a (1881) Orfordville Tel. Orfordville

Renly, M. M. (Necoline Nelson) Ch *Betsey, *Nels; **Beloit R26** Newark Sec8 O100a (1876) Orfordville Tel. Orfordville

Resteigen, Gunder K. (Lena Peterson) Ch Perry, Clara, Mabel, Mora, Lorin, *Knut, *Gaylor; **Brodhead R5** Avon Sec16 O320a (1864) Orfordville Tel. Orfordville

Resteigen, Knut M. (Anna Sveom) "Hillside Farm" **Brodhead R5** Avon Sec5 O100a (1881) Brodhead Tel. Brodhead

Reum, Edward F. (Lena Dohrer) Ch Arwin, Elsie, Lydia, Albert; **Clinton R35** Clinton Sec7 O200a (1906) Clinton Tel. Co. Clinton

Reuss, Henry (Lydia Jordan) Ch Donald; **Clinton R34** Bradford Sec35-36 O139a (1910) Clinton Tel. Clinton

Rice, Colon (Lola Coffin) Ch Dorothy, Carrie; "Wakeya Farm" **Janesville R4** LaPrairie Sec18 O75a (1869) Rock Co. Tel. Janesville

Rice, Edwin L. (Maud Toller) Ch Hollis, Ethel, Herbert; "Prairie View Farm" **Janesville R4** Turtle Sec6 O240a (1880) Rock Co. Tel. Janesville

Rice, Grant S. (Bessie Crandall) Ch Ardis, Gordon; "Forest View Farm" **Milton R11** Johnstown Sec17 O105a (1912) Rock Co. Tel. Milton

Rice, Ivan E. (Louise Crandall) "Maple Lawn Farm" **Milton R10** Harmony Sec11 T100a Clarence A. Rice (1894) Milton Tel. Milton

Rice, Merle M. (Mildred Snyder) Ch Arlene; **Avalon R9** Johnstown Sec26 T200a Wayne Wilbur (1916) Rock Co. Tel. Janesville

Richards, Charles E. (Lucy Little) Ch Lester, Ellen, Elizabeth; **Milton Junction R13** Harmony Sec7 O140a (1909) Bell Tel. Janesville

Richards, Earl C. (Nellie Thompson) Ch Elma, Harold, Bernard, Jennie, Nellie; **Beloit R25** Newark Sec31 O120a (1912)

Richards, James S. (Maria Bradshaw) Ch Leigh, *Clair, *Mabel; **Brodhead R1** Spring Valley Sec19 O173a (1848) Brodhead Tel. Brodhead

Richards, John (Kate Cole) Ch Florence, *Cecil W., *Harold, *Mae; **Janesville R4** Rock Sec11 O10a (1911) Rock Co. Tel. Janesville

Richards, Leigh (Alta May Irish) **Brodhead R1** Spring Valley Sec19 T173a J. S. Richards (1885) Tel. Brodhead

Richardson, Frank A. (Clara C. Wilcox) Ch Faye A., Harold R., James A., Carrie E.; **Milton R11** Sec1 O82 2-3a (1900) Milton Tel. Milton

Richardson, Fred (Leona Foreman) Ch Bernice; "Elm Side Farm" **Edgerton R3** Fulton Sec12 T59a George Richardson (1892) Edgerton Tel. Edgerton

Richardson, George L. (Bernice Sherman) Ch Ruth, Chester, *Fred, *Howard; "Elm Side Farm" **Edgerton R3** Fulton Sec12 O59a (1872) Edgerton Tel. Edgerton

Richardson, Joseph W. (Myra Whitney) Ch Fay, *Clara, *Drexel; "Oak Ridge Farm" **Edgerton R4** Milton Sec18 O100a (1855) Milton Tel. Milton Jct.

Richmond, David (Clara) Ch Elizabeth, Cora; **Milton R11** Johnstown Sec3 O30a (1918)

Richmond, James D. (Ida Mills) Ch Mary, *Edna,N *Florence; "Fair View Dairy Farm" **Lima Center** Lima Sec22 O170a (1847)

Richmond, John (Eunice Olin) Ch Frank, *Ella; **Brodhead R4** Avon Sec3 O126a (1843) Orfordville Tel. Orfordville

Richter, Will (Mary Wanek) Ch Margaret, Frank, Agnes, James; **Koshkonong** Milton Sec3 O91a (1900) Milton Jct. Tel. Milton Jct.

Rider, Patrick J. Footville Plymouth Sec9 O144a (1889)

Riese, Ernest W. (Ella Keopp) Ch Alfred, Marie, Agnes, Ernestine, Margaret; **Brodhead R1** Spring Valley Sec17 O80a (1918) Brodhead Tel. Brodhead

Riesterer, Simon J. (Emily Radtke) Ch Stephen; **Janesville R2** LaPrairie Sec3 O76a (1879) Rock Co. Tel. Janesville

Riley, William (Jane Boyd) **Beloit R27** Beloit Sec7 T160a E. J. Barnum (1900) Bell Tel. Beloit

Rime, Irving T. Orfordville R24 Plymouth Sec19 T166a T. O. Rime (1886) Orfordville Tel. Orfordville

Rime, Toley (Barabara Ruble) Ch Irving, *Orin, *Rosa; **Orfordville R24** Plymouth Sec19 O180a (1858) Orfordville Tel. Orfordville

Rinehimer, Andrew C. (Mary Rumage) Ch Vernon, *Charles; "Sunny Side Terrace Farm" **Beloit R27** Plymouth Sec25 O35a (1884) Tel. Orfordville

Rinehimer, Charles A. (Marie Henrickson) Ch Phyllis Anita, Jean Elizabeth; **Beloit R26** Newark Sec9 T200a L. G. Stordack (1886) Orfordville Tel. Orfordville

Ringen, Antone (Gunda Hagenstone) Ch Herman, Albert; **Beloit R26** Newark Sec7 O90a (1876) Orfordville Tel. Orfordville

Ringen, John (Garrie Inman) **Beloit R27** Newark Sec4 O79½a (1879) Orfordville Tel. Orfordville

Ringen, Nelmar (Myrtle Rogn) Ch Norval; **Orfordville R24** Plymouth Sec19 O83a (1892) Orfordville Tel. Orfordville

Ringer, Mrs. Amelia (Amelia Erdmann) Ch Arthur, Lillie, Emily, Elsie, Elizabeth; **Evansville R20** Magnolia Sec20 O120a (1887) Bell Tel. Evansville

Ringhand, August J. (Marie Fedthen) "Southview Dairy Farm" **Evansville R19** Union Sec29 O172a (1912) Farmers Line Evansville

Ringhand, Ernest W. (Bertha Fedthen) Ch LaVern, Myrtle; **Evansville R19** Union Sec8-17 T246a John Gilies (1918) Farmers Line Evansville

Ringhand, Otto A. Jr. (Esther Erickson) Ch Maurice, Thomas Erickson father, Percy, Oscar, Theodore sons; **Evansville R19** Union Sec18 T86a Thomas Erickson (1917) Farmers Line Evansville

Ringhand, Otto F. (Emma Peterson) Ch Orn, Stanley, Violet; **Brooklyn R4** Union Sec6 O124a (1911) Farmers Line Brooklyn

Risch, Charles E. (Lizzie Passehl) Ch Genevieve, Clarence, Grady; **Janesville R6** Janesville Sec34 O40a (1879) Bell Tel. Janesville

Risch, Fred (Anna Bernitt) Ch Raymond, Roy, Nellie, Laura, Viola, Walter, *Adella; **Janesville R7** Janesville Sec28 O80a (1874) Bell Tel. Janesville

Risch, William J. Ch Frank, *Mrs. Lillian Roehl; "Prairie View Farm" **Janesville R6** Janesville Sec27 O40a (1877) Bell Tel. Janesville

Risum, Herbert C. (May Castater) Ch Celia, Hazel, Fern; **Brodhead R4** Spring Valley Sec34 O120a (1881) Orfordville Tel. Orfordville

Robb, George W. (Emily Waters) Ch *George; **Afton** Rock Sec28 O4a (1899)

Roberts, Cad (Dorothy Zurke) Ch Dorothy, Loyd; **Janesville R6** Center Sec30 T115a Frank Shutt (1918) Tel. Footville

Roberts, Charles (Cora Bowles) Ch Ray, Floyd, Bessie, Howard; **Evansville R19** Magnolia Sec17 T240a E. Van Paten (1868) Bell Tel. Evansville

Robertson, Chancey (Sadie Jones) Ch Pearl, Margaret; **Brodhead R5** Avon Sec23 Smith & Hull (1919) Orfordville Tel. Orfordville

Robertson, John (Ida Clemans) Ch Mildred, George; **Davis, Ill. R1** Avon Sec31 T240a John Hyland (1912) Durand Tel. Durand

Robins, J. H. (Ethel Roach) Ch Eula, Alice, Grace, Floyd, Dorothy; **Milton Junction R13** Janesville Sec12 T120a J. E. Kennedy (1880)

Robinson, Harry (Florence Burdick) Ch Marjorie; **Milton Junction R13** Milton Sec10 O120a (1912) Milton Jct. Tel. Milton Jct.

Robinson, Herbert H. (Lola Stedman) Ch Arlene; "Otter Creek Dairy Farm" **Milton Junction R12** Milton Sec11 T150a Scott Robinson (1881) Milton Junction Tel. Milton Jct.

Robinson, Hugh H. (Mabel Barnard) Ch Ruth, Philip, Harold; "The Maples" **Evansville R19** Union Sec19-30 T200a (1880) Farmers Line Tel. Evansville

Robinson, John C. (Mary Emery) Ch Hugh, Madge, Oliver; "The Maples" **Evansville R19** Union Sec19-30 O200a (1880) Farmers Line Tel. Evansville

Robinson, J. L. (Hattie Knoff) Ch Roy, Arthur, Luella, Judson, Benjamin, June, Flora, *Eva, *Maud; "White Rock Spring Farm" **Janesville R7** Janesville Sec10 O11a (1851) Rock Co. Tel. Janesville

Robinson, Scott (Mary Austin) Ch Herbert, *Harry; "Otter Creek Dairy Farm" **Milton Junction R12** Milton Sec11 O240a (1881) Milton Jct. Tel. Milton Jct.

Robinson, William (Olga Kelling) Ch Beulah, Lester, Vernon, Bernice; **Janesville R4** Rock Sec4 O45a (1890) Rock Co. Tel. Janesville

Rockwell, Fenton (Laura Lewis) Ch Charles; **Janesville R3** LaPrairie Sec27 T160a Grace Betting (1891) Rock Co. Tel. Janesville

Rockwood, Bailey R. (Olga Zillmer) Ch Corvin; **Milton Junction R12** Lima Sec20 T84a C. A. Hunt (1913) Bell Tel. Lima Center

Rodau, Ferdinand (Minnie Beyer) Ch Vernita, Mildred; **Beloit R28** Beloit Sec1 O73¾a (1885)

Rodawalt, Will J. (Anna Knott) Ch Hazel; "Maplewood Farm" **Avalon R9** Bradford Sec22 O93a Sec15 T160a J. W. Frost (1912) Clinton Tel. Clinton

Roe, George H. (Minna Krueger) Ch Marguerite, Adele; "Lone Birch Farm" **Whitewater R1** Lima Sec25 O129a (1872) Wisconsin Tel. Whitewater

Roehl, Amelia Ch John, Bennie, Edwin, Glennie, Stella, William, *Oscar, *Noble, *Theodore, *Emma, *Mary; **Janesville R6** Center O160a Footville Tel. Footville

Roehl, John (Mary Vogt) Ch Albert, Alma, Clara, Leo, Robert, *Theodore, *John, *Pauline; **Clinton R34** Bradford Sec27 O207a (1877) Clinton Tel. Clinton

Roehl, John W. (Emma Belter) **Clinton R34** Clinton Sec12 T93a Aug. Conry (1894)

Roehl, Joseph (Bessie Bobzien) Ch Verna, Clifford, Lillian, Clarence, Clara, Stanley, Alvin; **Janesville R6** Janesville Sec29 O120a (1875) Rock Co. Tel. Janesville

Roehl, Theo. (Bertha Klugle) Ch Elmira; **Clinton R34** Clinton Sec2 T180a C. Snyder Est. (1891) Clinton Tel. Clinton

Roen, G. O. (Clara Onsgard) Ch Oscar, Gilman, Ira, Ella, Lillian, Sylvia, Lena, Gladys, Mildred, *Myrtle; "Evergreen Farm" **Orfordville R24** Plymouth Sec21 O215½a (1870) Orfordville Tel. Orfordville

Rogers, B. T. (Martha Jacobson) Ch Phillip; **Clinton R34** Clinton Sec8 O240a (1893) Clinton Tel. Clinton

Rogers, Clair E. (Ida Thompson) Ch Erwin; "Morgan Farm" **Beloit R30** Turtle Sec20 Farm Mechanic F. W. Morgan (1914) Bell Tel. Beloit

Rogers, Daniel S. (Emma Barnard) Ch Claud, Zoe, Lamont, Florence; **Evansville R17** Union Sec36 O23a (1861) Farmers Tel. Evansville

Roherty, James S. (Alice Leary) Ch Alice, Joseph, Katherine, Louis; "Maple Lawn Farm" **Evansville R17** Center Sec14 O280a (1855) Footville Tel. Footville

Roherty, Richard C. (Josephine McCarthy) Ch Reta Marie; **Janesville R7** Janesville Sec18 O80a (1892) Bell Tel. Janesville

Rohl, Theodore Footville Center Sec32 T86a W. J. Owen Tel. Footville

Roloff, Walter A. (Erma Wendorf) Ch Anna; "Burr Oak Farm" **Milton Junction R13** Milton Sec21 T120a W. S. Agnew (1918) Milton Jct. Tel. Milton Jct.

Romey, Otto H. (Caroline Freitag) Ch Eddie, Lillian, Frank, William, Mamie, Helen, Robert, "The Jack Farm" **Whitewater R2** Lima Sec14 O232½a (1909) Bell Tel. Lima Center

Rood, Byron R. (Lena Nelson) Ch Leman, Nelsie, Edward; **Milton Junction R12** Lima Sec31 O80a Sec29 T120a Asher Allen (1902) Milton Tel. Milton

Rook, Charles G. (Minnie Guse) Ch Edwin G.; "Grand View Farm" **Evansville R16** Center Sec9 T120a Mrs. Marie Guse (1897)

Rook, Henry J (Margaret Peters) **Milton** Milton Sec26 T24a Dr. E. E. Campbell (1888) Milton Tel. Milton

Rooney, A. J. (Katherine Sheridan) Ch Thomas, Loreta; **Janesville R1** Harmony Sec35 O82a (1869) Rock Co. Tel. Janesville

Rooney, Jerome J. (Esther Gagan) **Janesville R2** Harmony Sec32 O40a (1855) Bell Tel. Janesville

Root, H. O. (Sarah E. Helms) Ch *James H., *Julia G., *Viola E., *Clara J., *Metta; "Cherry Dale Farm" **Janesville R6** Janesville Sec34 T40a Clifford P. Austin (1845)

Rorabaugh, Samuel B. (Ella Strawn) Ch Oliver, *Bertha, *Ida; "Fair View Farm" **Beloit R28** Beloit Sec10 O95a (1917) Bell Tel. Beloit

Rosa, C. A. (Laura Davis) **Evansville R17** Center Sec22 O112½a (1875) Footville Tel. Footville

Rosa, Elmer L. (Julia A. Hosley) Ch Lawrence, Lora, Leslie, Blaine Davis; **Brooklyn R3** Union Sec10 T60a W. H. H. Johnson (1919) Farmers Line Evansville

Rose, Anson Ida Irkie housekeeper; "Clear Lake Farm" **Milton Junction R13** Milton Sec20 O60a (1859) Milton Jct. Tel. Milton Jct.

Rose, M. A. (Addie Lawrence) Ch Kenneth, Ruth, Lawrence **Milton Junction R13** Milton Sec18 T250a Mrs. Navy L. Rose (1867) Milton Jct. Tel. Milton Jct.

Rose, Mrs. Nathaniel (Nancy Green) Ch Marion, Maude; **Milton Junction R13** Milton Sec18 O250a (1845) Milton Jct. Tel. Milton Jct.

Ross, Emil (Rica Grunsel) Ch Stanley, Mabel, George; **Janesville R5** Rock Sec6 O100a (1892) Bell Tel. Janesville

Ross, George L. (Gladys Hammond) Ch Lee, Kenneth, Clyde; **Beloit R29** Turtle T105a R. E. Wager (1886) Bell Tel. Beloit

Ross, George W. (Mary Day) Ch Muril, Bernice, Gerald; **Brodhead R1** Spring Valley Sec19 T10a George Dickson (1884) Brodhead Tel. Co. Brodhead

Ross, Joseph (Ila Cox) Ch Allen, *Mabel, *George; **Brodhead R5** Avon Sec14 O90a (1866) Orfordville Tel. Orfordville

Ross, William H. (Alice McDanals) Ch Bert, Clarence, Ethel, *George; **Beloit R25** Newark Sec26 O120a (1862) Bell Tel. Beloit

Rossiter Bros. Robert Warren; **Brodhead R4** Spring Valley Sec21 O242½a (1867-1870) Orfordville Tel. Orfordville

Rossitter, John H. Ch Wesley; **Brodhead R1** Spring Valley Sec17 O80a (1858) Brodhead Tel. Brodhead

Roth, Albert L. (Emmeline Whitmore) Ch Eddie, *Eva; "River Home Farm" **Beloit R28** Beloit Sec1 O112a (1857) Bell Tel. Beloit

Rowald, G. B. (Ora Roewert)Ch Donald, Myrtle, Anna; "Sunny Holstein Farm" **Evansville R20** Magnolia Sec14 O80a (1886) Footville Tel. Footville

Rowald, John D. (Mabel Walton) **Hanover R1** Plymouth Sec6 O76a (1880) Footville Tel. Footville

Rowald, William F. (Martha Bernstein) Ch John, William, Alice; "Fair View Dairy Farm" **Janesville R6** Magnolia Sec25 O80a (1874) Footville Tel. Footville

Rowley, James S. (Elsie Aegerter) Ch Robert, Philip, Lera, Dorothy, Mick; "South View Farm" **Evansville R20** Magnolia Sec26 O155a (1915) Footville Tel. Footville

Rowley, Robert (Tanna Schreve) Ch Donald, Harold, Helen, Orville, Byrl, Merwyn, Grace, Vera; "Clover Crest Stock Farm" **Evansville R20** Magnolia Sec14 O120a (1919) Footville Tel. Footville

Roy, Loenzo D. (Olga Johnson) Ch Joseph; **Beloit R25** Newark Sec31 T190a Joseph Roy (1892) Bell Tel. Beloit

Royce, Earl E (Grace Burrier) Ch Elmer, George, Hazel, Clayton; "Long View Farm" **Beloit R27** Newark Sec11 O80a (1887)

Royce, Gus (Clara Teagen) Ch Julius, *Bert, *Gladys; **Beloit R28** Beloit Sec23 O10a (1862) Bell Tel. Beloit

Royce, Hubard N. (Sarah Walters) Ch Clarence, Fred, *Alice, *Hattie, *Harry; **Hanover R1** Plymouth Sec22 T80a J. B. Ostrender (1862)

Royce, Nathan (Ina Anderson)) Ch Lois; **Beloit R27** Plymouth Sec35-36 T130a Wm. G. Royce (1897) Orfordville Tel. Orfordville

Royce, Ralph (Edna D. Irish) "Guernsey Brook Farm" **Beloit R28** Plymouth Sec24 O40a (1891) Orfordvillle Tel. Orfordville

Royce, William A. (Anna Clouse) Ch *William J., *Earl, *Etta, *Ralph, *Nathan; "Pleasant Valley Farm" **Beloit R27** Plymouth Sec26-35 O130a (1856) Orfordville Tel. Orfordville

Royce, William J. (Lavina Rabyor) Ch Clifford, Leslie, Lloyd; "Pleasant Valley Farm" **Beloit R28** Plymouth Sec36 O15a T10a Joseph Rabyor (1885) Tel. Orfordville

Rumage, John E. (Isabelle Jackson) Ch Earl, Clayton, Orrin, *Gertrude; **Beloit R28** Plymouth Sec26 O124a (1865) Tel. Orfordville

Rumage, William (Florence Arnold) Ch Merle, Lisle; **Beloit R28** Rock Sec30 O70a (1869) Orfordville Tel. Orfordville

Rumery, D. E. Ch Adelbert, Mabel, Clifford; **Koshkonong** Milton Sec1 (1902)

Rumpf, Fred G. (Augusta Henke) Ch Howard R., Elmer, Harry E., *Mabel; **Milton R10** Harmony Sec13 O85a (1875) Milton Tel. Milton

Runaas, Alvin C. (Jessie Worthing) Ch Dorothy, Elmer, Maurice, Edward, Emma; **Orfordville** Spring Valley Sec24 O77a (1889)

Rundell, Warren S. (Anna Stevens) "Nanscott Cottage" **Beloit R28** Beloit Sec14 O1½a (1916) Bell Tel. Beloit

Runos, Martin C. (Mary Foslin) Ch Melvin, Agana, *Minick, *Elwin, *Olga; **Brodhead R4** Spring Valley Sec36 O80a (1883) Orfordville Tel. Orfordville

Runos, Melvin (Gilda Olson) Ch Oliver; **Brodhead R4** Avon Sec1 T211a Fischer Bros. (1894) Orfordville Tel. Orfordville

Runoss, Minick C. (Minnie Olseth) **Orfordville** Spring Valley Sec22 T83a Hans Olseth (1894) Orfordville Tel. Orfordville

Ruosch, Ed. A. (Bertha Schumaher) Ch Albert, Willie, Edwin, Loraine, Helen, Alvira, Loretta, Herbert; **Edgerton R5** Fulton Sec8 O60a (1908)

Rupnow, Herman (Ruth Winslaff) Ch Arthur; "Hillside View Farm" **Milton Junction R12** Milton Sec12 O118a (1882) Milton Tel. Milton Jct.

Rupnow, Paul H. (Minnie Guderyon) Ch Merlin; **Milton R11** Johnstown Sec12 O182a (1908) Rock Co. Tel. Lima and Whitewater

Rusch, August (Elsie Schoenland) Ch Martha, George; **Milton Junction R12** Milton Sec23 O4a (1907)

Rusch, Herman (Amelia Yanke) Ch Anna, Mary, Otto, Henry; **Milton Junction R12** Milton Sec23 O101a (1906) Milton Tel. Milton

Rusch, William J. (Hattie Huebner) Ch Robert, Norman, Leslie; **Edgerton R4** Fulton Sec23 T120a John Paul (1894)

Russell, A. G. (Alice Heck) Ch Harold; "Rosebank Farm" **Janesville R8** Janesville Sec1 O116a (1860) Rock Co. Tel. Janesville

Russell, Jewett N. (Eva Laird) Ch Lloyd, Eddie; **Beloit R28** Beloit Sec23 O½a (1912) Bell Tel. Beloit

Ruston, L. B. (Jennie Musser) Ch Elizabeth, Lavinia, Leo, Robert, Ruth; **Clinton R34** Clinton Sec1 T182a F. M. Coons (1915) Clinton Tel Clinton

Rutz, August (Martha Rusch) Ch Irene, Hattie, Martha, Otto, Frieda, Hilda, *Annie; **Milton Juncton R13** Milton Sec7 O130a (1900) Milton and Milton Jct. Tel. Milton Jct.

Ryan, Mrs. M. and Sons (Margaret Ryan) Ch George, Clarence; **Janesville R6** Center Sec30 O240a (1902) Footville Tel. Footville

Ryan, Pat. F. (Anna Dumphy) Ch Mabel, Eileen, Mary, Alice, Charles; **Hanover R1** Plymouth Sec2 O169a Footville Tel. Footville

Rye, Avon (Mabel Winch) Ch Lewis, Wesley; "Old Orchard Farm" **Avalon R9** Johnstown Sec24 O80a (1906) Rock Co. Tel. Richmond

Rye, Christian L. (Clara M. Nelson) Ch Ruth I., Grace L., Ralph F.; "Elmwood Farm" **Avalon R9** Johnstown Sec24-25 O150a (1897) Rock Co. Tel. Richmond

Rye, Theodore (Nellie Butts) Ch George L., Theodore Jr., Christina Rye mother, "Pinehurst Stock Farm" **Avalon R9** Johnstown Sec25 T183a Rye Estate (1881) Rock Co. Tel. Janesville and Richmond

Rynning, Ole (Mattie Johnson) Ch Jennie, Arthur, *Minnie; **Hanover** Plymouth Sec14 T45a Ole Jenson (1875) Orfordville Tel. Orfordville

S

Saevre, Ole O. (Paulina Foslin) Ch Alfred, Samford, Isaac, Agnes, Otis, Robert, Harry, Pearl, Beulah, Bernice; **Brodhead R1** Spring Valley Sec12 O136a (1882) Orfordville Tel. Orfordville

Sage, William H. (Helen Staum) **Beloit R26** Newark Sec18 O120a (1856) Orfordville Tel. Orfordville

Sagen, Alfred O. (Julia Eggen) Ch Juliette, Norma, Carmen, Selina; **Orfordville R24** Plymouth Sec32 O20a (1892)

Sagen, Carl J. (Alma Wiberg) Ch Myrtle, Norval, Ina, Neva, Alton; **Orfordville R24** Spring Valley Sec26 Day Labor A. P. Gaarder (1884) Orfordville Tel. Orfordville

Sagen, Nels H. (Olga Runos) Ch Iola, Milford, Rolf; **Brodhead R4** Avon Sec1 T211a Fischer Bros. (1879) Orfordville Tel. Orfordville

Sager, Elmer H. (Cora Dorman) "Hill Side View Farm" **Beloit R28** Beloit Sec14 O2½a (1916)

Sahy, Nickolas (Ella Bodycoat) Ch Stanley; **Brodhead R4** Avon Sec11 T90a W. T. Bodycoat (1918-1864)

Salisbury, Arthur L. (Nord Davidson) Ch Aletha, *Patricia, *Lee H.; **Edgerton** Fulton Sec 14 O55a (1899)

Salisbury, C. A. (Martha E. Fulkerson) Ch Ralph G.; **Clinton R34** Clinton Sec5 O120a (1856) Clinton Tel. Clinton

Salmon, George H. (Katherine Vincent) **Janesville R8** Janesville Sec24 Farm Hand J. F. Newman (1913)

Sammon, Frank J. Julia sister; **Durand, Ill. R3** Avon Sec32 O99a (1859) Durand Tel. Durand

Samnerfeldt, Edward A. (Martha Lenske) Ch Bessie;"East Side Dairy Farm" **Edgerton R3** Fulton Sec3 O78a (1888) Edgerton Tel. Edgerton

Samp, Charles T. (Martha Kirchner) Ch Fred, Victor, Linda; "Ground Lime Stone Farm" **Beloit** Beloit Sec27 O52a (1870) Bell Tel. Beloit

Sampson, Guy Raymond (Marie Hosley) Ch Donovan; "Rock Hill Dairy Farm" **Evansville R16** Porter Sec33 O130a (1916) Evansville Tel. Evansville

Sand, Kasper (Martha Eilestson) Ch Edwin, Herda, Clarence, Richard; **Beloit R28** Beloit Sec27 O1-3a (1909) Bell Tel. Beloit

Sarow, August (Freda Grunzel) Ch Harry, Willis, Neva, Ester; **Janesville R6** Center Sec32-33 O100a Footville Tel. Co. Footville

Sarow, Charles (Louise Fenrick) Ch Mabel, Ray, George, Willard, Charlotte; **Evansville R17** Center Sec16 T143a Wiliam Sarow (1901) Footville Tel. Footville

Sarow, Christian (Merle Holibush) **Staughton R4** Union Sec1 T15a (1918)

Sarow, F. W. (Balliner Aurnie) Ch Frank, Melvin, Robert; **Janesville R5** Plymouth Sec1 O80a (1902) Footville Tel. Footville

Sarow, Otto (Margaret Johnson) Ch Evelyn; **Janesville R5** Plymouth Sec12 T240a John Scidmore (1902) Footville Tel. Footville

Sarow, William G. (Daisy Fisher) Ch Ethel, Doris, John H.; **Evansville R17** Center Sec22 T80a John H. Fisher (1886) Footville Tel. Footville

Saunders, Austin M. (Sylvia Hoag) Ch Andrew M.; **Milton R10** Harmony Sec10 T100a James Arthur (1911) Milton Tel. Milton

Saunders, George H. (Hattie Barnhart) Ch Jesse, Gladys; **Milton R11** Harmony Sec1 O78a (1865) Milton Tel. Milton

Saxby, Charles (Ellen E. Trock) Ch Harry, *Adie, *Susie, *Jesse, *Charles, *Archie; "Elm Drive Farm" **Edgerton R1** Porter Sec12 O40a (1856)

Saxe, Merten L. (Cora Kenyon) Ch Mildred, Glen; "Maple Lawn Farm" **Lima Center R1** Lima Sec31 O80a (1873) Bell Tel. Lima Center

Sayre, David F. (Lucia K. Page) Ch Baxter P., Kitchell R.; "Yohara Stock Farm" **Edgerton R5** Porter Sec13 O160a (1857) Edgerton Tel. Edgerton

Sayre, James E. (Ida Evans) Ch Kenneth; "River Side Farm" **Edgerton R5** Porter Sec13 O160a (1864) Edgerton Tel. Edgerton

Schaade, Fred (Julia Pittner) Ch Harvey, Henry, Frederick, Reuben, *Clara; **Lima Center R1** Lima Sec23 T1a Sam McConnelly (1918) Wisconsin Tel. Lima Center

Schaaf, Gustaf (Lena Baars) **Beloit R30** Turtle Sec28 O102a (1913)

Schachtschneider, August (Amelia Stark) Ch Harold, Carl, Annie, Edna, Louisa, August Jr.; **Milton Junction R13** Fulton Sec36 T200a W. L. Paul (1881)

Schachtschneider, Mrs. Gusta (Gusta Alwin) Ch Otto, John, William, Louis, Fred, Walter, Henry, *John, *Lena, *Emma, *Gusta; **Milton Junction R13** Harmony Sec6 O95a (1892)

Schachtschneider, Louis (Caroline Lehmann) Ch Henry, Arthur, *Louis, *Sedonia, *Herbert; "Maple Shade" **Edgerton R3** Fulton Sec11 O120a (1884) Edgerton Tel. Edgerton

Schafer, Max (Linda Reaff) Ch Harvey; **Beloit R28** Beloit Sec11 T1a Iva Inman (1910) Bell Tel. Beloit

Schaffner, George J. (Lillian Raymond) Ch Ella; **Hanover R1** Plymouth Sec15 O165a (1872) Orfordville Tel. Orfordville

Schard, George W. (Stella Jarvis) Ch Ruth, Clifford, Wava Adams; **Janesville R5** Rock Sec2 T35a Mrs. Ella McKalas (1900)

Scharine, Charles A. (Clara Anderson) Ch Albert, Ruth, Pearl, Walter, Herman; "Hickory Grove Farm" **Avalon R9** Johnstown Sec14 O287a (1894) Farmers Rock Co. Tel. Richmond

Scheel, Charles E. (Emma Dean) Ch Mildred, Esther, Ruth, Clarence, Elmer, David, Lester; **Hanover R1** Plymouth Sec16 O180a (1871) Orfordville Tel. Orfordville

Scheer, Otto (Tillie Menthen) Ch William, Berges; **Edgerton** Porter Sec28 O100a (1884)

Scheiblein, Albert (Bertha Umdenstock) Ch Maynard, Lon; **Beloit R28** Beloit T180a Charles Swanson (1917)

Schemmel, Henry (Hattie Ludamann) Ch Evelyn, Gertrude, Royal, Lillian, Edna; **Lima Center R1** Lima Sec27 O60a (1899) Wisconsin Tel. Lima Center

Schiefelbein, Albert F. (Eda Schumacher) Ch Carl, Ardin; **Edgerton R4** Fulton T80a W. Clark & Sons (1908) Edgerton Tel. Edgerton

Schieldt, Carl H. (Clara Fritzke) Ch Loraine; **Edgerton R4** Fulton Sec29 O80a (1916) Edgerton Tel. Edgerton

Schiffebein, Gust (Minnie Gundlock) Ch Clarence; **Janesville R6** Center Sec21 O80a (1883) Footville Tel. Footville

Schiller, Fred (Lena Schrandt) Ch Edward, Richard, Walter, Herbert, Theodore, *Mayme, *Alice, *Lena; **Avalon R9** Bradford Sec12 T240a Mrs. Dora Loomer (1889) Darien Tel. Darien

Schiller, William (Pearl Huber) **Avalon R9** Bradford Sec1 T120a W. M. Moore (1887) Darien Tel. Darien

Schlichter, Julius F. (Agnes Rykowski) Ch Margaret; **Beloit R29** Beloit Sec24 O1a (1908) Bell Tel. Beloit

Schlittler, Jacob J. (Margaret Speich) Ch Jacob, Marie, Wilma, Helen; "Spring Valley Stock and Dairy Farm" **Brodhead R1** Spring Valley Sec17 O207½a (1918) Brodhead Tel. Brodhead

Schnidler, Joseph (Mary Feather) Ch William, Bernice, Agnes, Joseph, Edward, George, Dorothy, Alice; "Look Out Farm" **Janesville R6** Janesville Sec27 O35a (1894) Bell Tel. Janesville

Schlueter, Fred C. (Delia Zanzinger) Ch Adaline; "Lone Birch Farm" **Milton R10** Harmony Sec11 T199a (1895) Milton Tel. Milton

Schlueter, John C. (Edith Anclan) Ch Marion, Robert; "Sunnyside Stock Farm" **Janesville R2** La-Prairie Sec13 T240a Robert Schueter (1894) Rock Co. Tel. Janesville

Schmaling, Gus H. (Laura Scharine) Ch Raymond, Doris; **Avalon R9** Johnstown Sec22 O82½a (1916) Rock Co. Tel. Richmond

Schmaling, Herman (Rosina Herbert) Ch William, George, Olga, Minnie, Amanda, Ella, Frank, *Philip, *Hazel, *Harold; **Milton R11** Johnstown Sec9 O210a (1902) Rock Co. Tel. Milton

Schmeling, Henry C. (Anna Newmann) Ch Hilda, Carl, Henry, Helen, Norma, Robert; "Roseville Guernsey Farm" **Edgerton** Milton Sec6 O167a Bell Tel. Edgerton

Schmeling, P. F. (Margaret Simmons) **Janesville R8** Janesville Sec10 O80a (1887)

Schmeling, Richard H. (Elsie Fritzke) Ch Erma; **Janesville R8** Janesville Sec4 O100a (1892)

Schmidley, George W. (Hannah K. Thorbo n) Ch Cyral, Robert, Lawrence, Harold; "Mineral Point Farm" **Janesville R6** Janesville Sec31 O130a (1872) Bell Tel. Janesville

Schmidt, August (Katie Emmel) Ch Irving, August J. R., Mabel, Pearl, Kate, Norman, Florence, *Helen; "Lakeside Farm" **Milton Junction R13** Milton Sec16 O74a (1899) Milton Tel. Milton Jct.

Schmidt, Charley E. (Augusta Vollmann) **Beloit R29** Beloit Sec23 O1a (1906) Bell Tel. Beloit

Schmidt, Conrad (Emma Bruderer) Ch Max Walter; **Evansville R17** Center Sec6 T230a J. H. and R. Theiler (1911) Evansville Tel. Evansville

Schmidt, Gustav E. (Anna Schmidt) Ch Elsie, Walter, Ruth; **Whitewater R1** Lima Sec36 T157a F. B. Wilcox (1917) Wisconsin Tel. Lima Center

Schmidt, Henry Minnie Schmidt sister; **Beloit R28** Beloit Sec4 T215a Archie Reid (1888) Bell Tel. Beloit

Schmidt, Robert F. (Louise Burman) Ch Ethel, Robert Jr.; **Clinton R33** Clinton Sec15 O100a (1899) Clinton Tel. Co. Clinton

Schmidt, William Jr. (Amanda Krebs) Ch Waldman; **Clinton R33** Clinton Sec15 T107a William Schmidt Sr. (1890) Clinton Tel. Clinton

Schmitz, William (Lillian Gardner) Ch Russell; **Brodhead R5** Avon Sec17 O57a (1898) Brodhead Tel. Brodhead

Schmuck, Christ Ch *Emil; **Sharon R2** Clinton Sec36 O160a (1910)

Schneeberger, Fred (Leng Wuethrick) Ch Clara, Hans, William; **Albany R2** Magnolia Sec19 T360a John Croak (1915) United Tel. Albany

Schneider, Frank (Anna Meichner) Ch John, *Frank, *Susie, *Mary, *Charles, *Louis; **Milton R10** Harmony Sec13 O80a (1874) Milton Tel. Milton

Schneider, Frank (Anna Wallisch) Ch Wenzel, Sylvester, John; **Janesville R1** Harmony Sec33 O80a (1891) Rock Co. Tel. Janesville

Schoeberle, Edward J. (Agnes Higgins) Ch Harold, Deloris J., Kenneth E.; "The Elms" **Beloit R28** Rock Sec35 O76a (1900) Rock Co. Janesville

Schoeberle, John (Elizabeth Henrietta Rodemeier) **Beloit R28** Rock Sec35 O79a (1900) Rock Co. Tel. Janesville

Schoeberle, Wenzel (Johanna Pitterle) Ch Anna, Ella, Mary, Henry, *Ida, *John, *Edward; **Tiffany R3** LaPrairie Sec34 O231a (1902) Rock Co. Tel. Janesville

Schoen, Oscar R. (Marie Grossman) **Janesville R6** Center Sec31-32 T86a William Schoen (1919) Footville Tel. Footville

Scholl and Sons, Charles W. (Elizabeth Leiber) Ch Bernice, Lula, Philip, Lyle, Kenneth; "Lone Pine Farm" **Milton Junction** Milton Sec21 T160a W. S. Agnew (1915) Milton Jct. Tel. Milton Jct.

Schon, August J. (Ida Weiss) Ch Elsie, Tracy, Otto, Esther, Emily, Harry, *Adolph, *Paul, *Ida, *Martha; **Orfordville R24** Plymouth Sec20 T80a Fred Barkley (1917) Orfordville Tel. Orfordville

Schooff, William F. (Flora Baker) Ch Harold, Dorothy, Ethel, Elenora; **Beloit R28** Rock Sec36 T64a A. R. Jackson (1883) Bell Tel. Beloit

Schoonover, Charles Franklin Edgerton R4 Fulton Sec34 O40a (1851)

Schrader, Fred (Amelia Kopke) Ch Leo, Volnney; **Beloit R30** Turtle Sec14 O40a (1895) Clinton Tel. Clinton

Schrandt, Carl (Amelia Finster) Ch Freda, Carrie, Lucile, Charles, *Helena; **Avalon R9** Bradford Sec17 T155a Phil Cockow (1880) Clinton Tel. Clinton

Schroder, Fred Hanover Plymouth Sec23 O150a (1891)

Schroeder, Charles (Louise Elmu) Ch George, Emil, *Edward, *Frank; **Evansville R17** Center Sec15 O120a (1874) Footville Tel. Footville

Schroeder, Emil "Grand View Farm" **Koshkonong** Milton Sec2 O103a (1900) Milton Jct. Tel. Milton Jct.

Schroeder, Frank F. (Lillie Albright) Ch Arthur W.; **Janesville R4** Rock Sec11 T90a A. G. Metzinger (1888) Rock Co. Tel. Janesville

Schroeder, John (Olive Loomis) Ch Kenneth; **Beloit R28** Rock Sec31 T160a William Schroeder (1917) Orfordville Tel. Orfordville

Schroeder, William H. (Rosetta Kepka) Ch Donald, Roland; **Hanover R1** Plymouth Sec27 O22a (1904) Orfordville Tel. Orfordville

Schrupp, Henry P. (Minnie Strauss) Ch Adele; **Lima Center R1** Lima Sec27 T73a A. P. Smith (1917) Bell Tel. Lima Center

Schubert, Andrew H. (Edna Therkelsen) Ch Andrew Jr.; **Beloit R28** Beloit Sec26 O1a (1917)

Schuenke, August C. (Amelia Nitz) Ch Richart; **Clinton R34** Bradford Sec27 O83a (1912) Clinton Tel. Clinton

Schultz, Albert (Albertina Munchow) Ch Martha, *Alice; **Janesville R7** Center Sec1 O80a (1869)

Schultz, Arthur (Tilly Grant) Ch Ervin, Raymond, *Clarence; **Beloit R28** Beloit Sec23 O½a (1918)

Schultz, Charles F. (Lena Butikofer) **Janesville R4** Rock Sec27 O90a (1879)

Schultz, Charles W. (Theresa Kreger) Ch Laura; "Just-a-Mere Farm" **Whitewater R1** Johnstown Sec11 O80a (1914) Rock Co. Tel. Lima

Schultz, Clarence C. (Eva Wandtke) **Beloit R28** Beloit Sec23 O1a (1918) Bell Tel. Beloit

Schultz, Emil C. (Augusta Nollin) Ch Elmer, Arthur, Alice; "Fairview Place" **Janesville R8** Harmony Sec19 O20a (1894) Rock Co. Tel. Janesville

Schultz, Frank J. (Elizabeth Herdendorf) Ch Luella, Clara, John; **Koshkonong** Lima Sec6 T140a George Winch (1810)

Schultz, Frank L. (Emma All) Ch Hilbert, Inez; **Brodhead R6** Magnolia Sec30 O120a (1891) Brodhead Tel. Brodhead

Schultz, Fred A. (Bertha Krueger) Ch Arthur, Frieda, Eddie, Walter, Leo, Willie, Arnold, *Elsie, *Doris, *Clarence; **Whitewater R1** Lima Sec25 T185a Z. Hardy (1913) Bell Tel. Lima

Schultz, Fred W. (Anna Birkholz) Ch Elsie, Anna, William, Walter, Rosie, Marie, Otto, Frederick; **Avalon R9** Bradford Sec22 T160a R. G. Inman (1907)

Schultz, Herman (Annie Benesh) Ch Walter, Viola, Ernest, Herman, Isabell, Laurence, Malcolm, Julius Benesh father; **Janesville R7** Porter Sec23 T80a B. W. Towns (1879)

Schultz, H. R. (Ethel Elphick) Ch Forrest, Mildred, Elda; **Milton Junction** Milton Sec32 T120a O. Iverson (1894) Milton Tel. Milton Jct.

Schultz, Otto (Augusta Kreger) Ch Opal, Leo, Marion, Marvin; **Avalon R9** Bradford Sec3 Farm Hand Adam Locke (1918)

Schultz, Paul R. (Laura Janes) Ch Dorris, Marion, Roberta, Paul, Raymond; "Sunny Side Farm" **Whitewater R2** Lima Sec1 O120a (1896) Bell Tel. Whitewater

Schultz, Will C. (Ada Peich) Ch Clifford, Bernice, Marjorie, Catherine; **Milton Junction R12** Lima Sec16 O140a (1883) Milton Tel. Milton

Schultz, William P. (Louella Doering) Ch Edward, Ruth, Louise; **Clinton R34** Bradford Sec29 O10a (1900)

Schumacher, Emil A. (Ann Kryer) Ch Mada; "Oak Ridge Farm" **Edgerton** Fulton Sec10 T196a A. Schumacher (1884) Edgerton Tel. Edgerton

Schumacher, Frank L. (Edith Kopplin) **Evansville R17** Center Sec24 T50a Arthur Carrier (1894) Footville Tel. Footville

Schumacher, Frank W. (Tillie All) Ch Harry, Elmer, Mabel, Glenn, Ida, Ina, Marie; **Orfordville R24** Spring Valley Sec12 O88½a (1901) Footville Tel. Footville

Schumacher, George (Maud Honeysett) Ch Ella May; "Popple Thicket" **Janesville R6** Center Sec30 O125a (1891) Footville Tel. Footville

Schumacher, Henry C. (Tracey Palzine) Ch John, Henry, Cornelius, Mary, Stella, Ethel; **Janesville R17** Janesville Sec17 O77a (1867)

Schumaker, Henry Beloit R28 (Information Refused)

Schuman, Alex (Emma P. Thomas) Ch Charlotte; **Milton Junction R12** Milton Sec27 O27½a (1875) Milton Tel. Milton Jct.

Schuman, Henry (Amelia Demerow) Ch Grace, Ralph, Blanche, Charles; **Hanover** Plymouth Sec26 O150a (1872) Orfordville Tel. Orfordville

Schuman, William F. (Jennie Raymond) Ch Irene; **Hanover** Plymouth Sec14 O57a (1877) Orfordville Tel. Orfordville

Schutz, Frank R. (Christina Twachmann) Ch Otto, Frederick, Louis, William, Robert, Louise, *Anna; **Evansville R16** Center Sec9 O40a (1894) Footville Tel. Footville

Schwartz, Charles F. (Tena Ziehlsdorf) Ch Elmer, Gladys, Helen, Grace, Lucille, Augusta; **Brodhead R6** Magnolia Sec31 T160a Mrs. T. Richmond (1919) Brodhead Tel. Brodhead

Schwartz, Herman (Mary Schwengels) Ch Gerhart, Harold, Bernard, Beatrice; **Clinton R33** Clinton Sec23 O97½a (1916) Clinton Tel. Clinton

Schwartzlow, Andrew (Emma Michaelis) Ch Elvina, Earnest, Marvin, Elvin, John; **Brodhead R6** Spring Valley Sec7 O122a (1916) Brodhead Tel. Brodhead

Schwengels, John (Minna Glany) Ch Fred, Herman, Anna, Martha, Paul, John, Emma, Walter; **Clinton R33** Clinton Sec18 O260a (1907) Clinton Tel. Clinton

Schwimmer, John L. (Pheila Heth) Ch Walter, *Esther; **Lima Center R1** Lima Sec35 O97a (1908) Wisconsin Tel. Lima Center

Scidmore, Wesley I. (Clara Fiebelkorn) **Hanover** Plymouth Sec14 O83a (1870) Orfordville Tel. Orfordville

Scobie, James G. (Anna Lewis) Ch William, James, Stewart, Robert; **Janesville R7** Janesville Sec21 O160a (1867) Rock Co. Tel. Janesville

Scofield, Elmer J. (Sarah Hamm) Ch John; **Beloit R29** Beloit Sec1 O40a (1899) Bell Tel. Beloit

Scofield, John H. (Wilda Lucke) Ch Frances B., Earl W.; **Edgerton R5** Porter Sec14 T160a W. Scofield (1897) Edgerton Tel. Edgerton

Scofield, Willis C. (Anna Burdick) Ch George, Esther, Edwin, *John; **Edgerton R5** Fulton Sec17 T157a Mrs. Sarah E. Scofield (1870) Edgerton Tel. Edgerton

Scott, Adam (Jessie Scott) Ch Christina, Bessie, *Walter, *William; **Janesville R2** LaPrairie Sec9 O160a (1861) Rock Co. Tel. Janesville

Scott, Frank R. Ch Russell, Elmer, *Myron, *Ray, *John, *Winfield; **Janesville R3** LaPrairie Sec9 O160a (1852)

Scott, George L. (Janette Mc Arthur) Ch Evan James; "Pleasant View Farm" **Avalon** Bradford Sec17 O130a (1875) Rock Co. Tel. Janesville

Scott, Myron G. (Isabel M. Hill) Ch Kenneth F.; **Janesville R3** LaPrairie Sec8 O80a T80a Frank Scott (1884) Rock Co. Tel. Janesville

Scott, Ray (Edna VanHise) Ch Harold, Raymond; **Janesville R3** LaPrairie Sec9 O80a T80a Frank Scott (1886) Rock Co. Janesville

Scott, Walter (Helen Morton) Ch Helen; **Janesvlle R3** LaPrairie Sec16 O80a (1876) Rock Co. Tel. Janesville

Scott, William (Jane Smith) Ch James, John H., Kenneth W., Gordon S., Irene L.; **Janesville R1** Johnstown Sec29 O360a Farm Hand W. B. Austin (1909)

Scott, William (Laura Van Hise) Ch Gladys M.; **Janesville R2** Harmony Sec33 O120a LaPrairie Sec9 T160a A. Scott (1881) Rock Co. Tel. Janesville

Scott, Winfield (Loraine Jones) **Janesville R2** LaPrairie Sec12 T155a Frank Scott (1889) Rock Co. Tel. Janesville

Secrest, Perry E. (Nora Naugle) **Beloit R27** Beloit Sec27 O½a (1875)

Seeman, Fred W. (Anna Jager) Ch Eleanor, Marion; **Evansville R17** Center Sec19 T80a John Rowald (1891)

Sehman, George Clinton R33 Clinton Sec14 T40a Mrs. F. Windeck (1916)

Seibert, Charley (Martha Minkey) Ch Agnes, Earl; **Clinton R34** Bradford Sec32 T382a James Coleman (1891) Clinton Tel. Clinton

Seibert, John A. (Laura Minkey) Ch Evan; **Clinton R34** Bradford Sec32 T382a James Coleman (1896) Clinton Tel. Clinton

Seils, Elbert (Bessie Kluetzman) Ch Alberta; **Brooklyn R3** Union Sec10 T140a W. H. H. Johnson (1919)

Selck, Herman (Hattie Stoldt) Ch Lucille, Vera, Dorothy, Ruth, Alva, Rodney; **Hanover R1** Plymuth Sec4 O80a (1876) Footville Tel. Footville

Selck, William L. (Ella Drefahl) Ch Floyd, Morton, Dewey, Bessie, Iva; **Hanover R1** Plymouth Sec7 O188a (1870) Footville Tel. Footville

Sellno, Emil F. (Bertha Frok) Ch Wilma, Willard; **Milton Junction R12** Lima Sec28 T96a A. K. Aldrick (1907)

Sellnow, Albert F. (Nellie Bowles) Ch Guy, Mae; **Janesville R6** Center Sec32 T60a Stapleton Est. (1896) Footville Tel. Footville

Sellnow, Fred F. (Caroline Braun) Ch Vera, Bernice, Vernon; **Lima Center R1** Lima Sec26 O80a (1911) Wisconsin Tel. Lima Center

Sellnow, Herman Ch Elvina, Irene, Lester; **Brodhead R1** Spring Valley Sec9 O140a (1917) Brodhead Tel. Brodhead

Semhagen, Louis Beloit R29 Turtle Sec8 O127a (1919) Bell Tel. Beloit

Sennett, James L. (Mary Ellion) Ch Marie, Vernice, Lylia, James Jr.; **Beloit R28** Rock Sec32 O400a (1870) Bell Tel. Beloit

Serns, Allen (Violet Schodel) **Milton Junction R13** Milton Sec22 T80a Will Serns (1899) Milton Jct. Tel. Milton Jct.

Setzer, E. G. (Hattie Becker) Ch Clyde, Rachel, Bernard, Beatrice; **Evansville R20** Magnolia Sec22 O140a (1868) Bell Tel. Evansville

Sevalson, Peter "Lone Pine Farm" **Beloit R25** Newark Sec36 O80a (1886)

Seversen, George R. (May Richards) Ch Lloyd; **Evansville R18** Union Sec13 T100a C. F. Jorgensen (1944) Farmers Tel. Evansville

Severson, George (Dorenna Larson) Ch Ole, Louis, Henry, *Albert, *Bessie; **Clinton R33** Clinton Sec18 O10a (1883) Clinton Tel. Co. Clinton

Severson, Guy F. (Nora Blackmer) **Beloit R25** Newark Sec30 T40a Severson Est. (1888) Bell Tel. Beloit

Severson, Henry A. (Bertha Lillie) Ch Laura, Rachel, Palmer; "Prairie View Farm" **Clinton R32** Clinton Sec20 T160a P. E. Gaarder & Son (1893) Bergen Tel. Bergen

Severson, Ole (Martha Bronson) Ch Lillie, Edwin, Alma; **Evansville R18** Porter Sec20 T100a Gene Harris (1893)

Severson, Ole F. (Ranhild Hanson) Ch Hilda, Sophia, Ole; **Evansville R16** Union Sec23 T80a Carl F. Brunsell (1917)

Severson, Seaver (Bertha Botner) Ch Palmer, Cora, Selma, *Henry; "Turtle Creek Farm" **Sharon R2** Clinton Sec36 O160a (1850) Sharon Tel. Co. Sharon

Shadel, Edwin I. (Cora Yerckie) Ch Charlotte, Myrtle, Maybell, Wilbert, Lawrence, Mildred; **Milton R11** Harmony Sec3 T53a Mrs. Mary Paul (1899) Milton Jct. Tel. Milton Jct.

Shaver, Samuel L. (Daisy Wall) Ch Evelyn; "Oakwood Guernsey Farm" **Brooklyn R3** Union Sec14 O160a (1917) Farmers Tel. Evansville

Shaw, Emmett Edgerton R1 Porter Sec12 O140a (1860) Edgerton Tel. Edgerton

Shay, Bernard (Alice Kuenzie) Ch Bernice; **Beloit R28** Rock Sec28 O40a (1919)

Shea, Charles E. (Nora Hyland) Ch Adam, Irene, Eileen; **Hanover R1** Plymouth Sec15 O100a (1917)

Sheehan, Miss Frances Hanover R1 Plymouth Sec22 O120a (1850) Orfordville Tel. Orfordville

Shemmell, William (Catherine Christbaum) Ch Hattie; **Milton** Milton Sec22 O40a (1882) Milton Tel. Milton

Shepard, Mrs. A. W. (Ellen Campbell) Ch Beulah, Ruth, Truman, *Nellie; **Clinton** Clinton Sec10 O160a (1855) Clinton Tel. Co. Clinton

Shepardson, S. Ernest (Inger Idso) Ch Norman, Audrey, Dwight, *Mildred; "Valley View Farm" **Beloit R27** Beloit Sec16 O80a (1915) Bell Tel. Beloit

Sherman, Frank C. (Myrtle Boyd) Ch Boyd, Helen, Esther, Robert, Willard, Virginia; **Milton Junction** Milton Sec21 O136.5a (1875) Milton Tel. Milton Jct.

Sherman, Fred B. (Annie Walsh) "The Sherman Fruit and Bee Farm" **Edgerton R3** Fulton Sec1 O6a (1869) Edgerton Tel. Edgerton

Sherman, John (Catherine Welch deceased) Ch John B., Philip, Edward, Lawrence, Eva, *Agnes, *Addie, *Grace, *Leora; **Edgerton R3** Fulton Sec11 O247a (1853)

Shields, Frank C. (Augustina Shwartz) Lewis brother; "Lone Hickory Farm" **Lima Center R1** Lima Sec14 T100a Mrs. Augustina Shields (1862)

Shimeall, Charles W. (Hattie Sutts) Ch Clyde, Florence, Clifford, Hazel, Clayton; **Beloit R29** Turtle Sec4 O263a (1869) Bell Tel. Beloit

Shirley, Andrew (Helen Brenum) Ch Jay, Harvey, Elmer; "Oak Mound Farm" **Brodhead R4** Avon Sec2 O382a (1855) Orfordville Tel. Orfordville

Shoemaker, C. B. (Cora Wharton) Ch William,*Edna; "Crystal Spring Stock Farm" **Janesville R8** Janesville Sec14 O200a (1859) Rock Tel. Janesville

Shoemaker, William E. (Anna Wixom) Ch Erma, Ella, *Harry, *Coravieve; "Janesville Stock Farm" **Janesville R8** Janesville Sec11 O35a (1861) Rock Co. Janesville

Sholes, George H. (Lizzie Brown) Ch Elijah C., Carl, Hazel; **Milton R10** Harmony Sec12 O80a (1870)

Sholts, Arlo W. (Tyla Getts) Ch Lawrence, Leslie, Loella, Loraine; **Evansville R18** Union Sec22 T90a George Brigham (1919) Farmers Tel. Evansville

Short, William G. (Edith Stebbins) Ch Elizabeth, Arthur, Theron; **Beloit R29** Beloit Sec25 T3a (1904) Beloit Tel. Beloit

Shuitt, August (Gustie Witt) Ch Frank, Arthur, Carrie, Theodore, Louis, Edward, Vernard, *Minnie, *Henry; **Janesville R5** Center Sec36 O80a (1883) Footville Tel. Footville

Shultz, William (Anna Stankey) Ch Ervan, Arthur, Harold, Freddie; **Milton Junction R12** Milton Sec26 O7a (1889) Milton Tel. Milton

Shumacher, Herman W. (Augusta Benash) Ch Esther, George, Doris, Cora, Theodore, *Frank, *Hattie, *Lizzie; **Janesville R7** Center Sec1 O60a (1916)

Shuman, Alex (Clara Ludolph) Ch Charles, Eunice, Donald; **Koshkonong** Milton Sec2 O57a (1890)

Shuman, Charles F. (Meta Else) Ch Louise, Emily, Charles, Orville; **Whitewater R2** Lima Sec3 O70a (1887)

Shuman, Frank (Emily St. George) Ch Irene, Harriette, Caroline, *Charles, *Alex, *Esther; "Pleasant View Farm" **Koshkonong** Milton Sec2 O100a (1884) Milton Jct. Tel. Milton Jct.

Shuman, Henry E. (Gertrude Sinclair) Ch *Mary, *Gertrude, *Maude, *Edward, *Henry, *Caridon, *Herbert, *Dorothy; **Janesville R8** Fulton Sec31 T220a M. E. Conway (1876) Bell Tel. Janesville

Shuman, Herbert C. (Anna Alverson) Ch Robert; **Edgerton R4** Fulton Sec15 Farm Hand Silas Hurd

Sidmore, Charles A. (Katherine Bauman) Ch Vena, William, Albert, Emma, Katherine, Clarence, Eleanor; **Janesville R6** Janesville Sec27 O35a Rock Co. Tel. Janesville

Sievert, Ferdinand (Tina Schatzschneider) Ch Edward, *Theresa; **Milton Junction R12** Milton Sec11 O160a (1890) Milton Tel. Milton Jct.

Siggelkow, E. O. (Minnie Lenhard) Ch Clarence, Mildred, Harvey; "Maple Leaf Stock Farm" **Janesville R7** Janesville Sec29 O120a (1908) Bell Tel. Janesville

Siglen, A. M. Mrs. Farberg housekeeper; **Evansville R16** Porter Sec30 T60a Jens Nelson (1912) Evansville Tel. Evansville

Silverthorn, LeRoy (Amanda Bahling) Ch Lyle, Gladys, Donald; **Janesville R6** Magnolia Sec36 T40a Mrs. F. Eagen (1881) Footville Tel. Footville

Silverthorn, William F. (Elizabeth Lynch) Ch Allan; **Hanover R1** Plymouth Sec4 O192½a (1864) Footville Tel. Footville

Simmons, George (Ida Hodge) Ch Walter, Charlotte, Richard; **Janesville R8** Janesville Sec10 T100a Simeon Simmons (1881) Bell Tel. Janesville.

Simmons, George N. Mary E. Simmons mother, Carrie, Mae, Ethel R., sisters; **Edgerton R4** Milton Sec18 O145a (1870) Milton Tel. Milton Jct.

Simonson, Andrew (Julia Leaver) Ch Melvin, Hilda, Tena, Elmer, Alfred, Thomas, Carl, Florence, *Herman, *Clara, *Josephine; **Brodhead R4** Spring Valley Sec35 O120a (1889) Orfordville Tel. Orfordville

Simonson, James M. (Mary Nelsen) Ch Peter, *Morris; **Clinton R35** Turtle Sec2 T160a F. Kemmerer (1913) Clinton Tel. Clinton

Simonson, Morris E. (Anna Stienke) Ch Floyd, Arnold, Gordon, Erma, Merel; "Hickory Lawn Farm" **Whitewater R2** Lima Sec13 O26¾a (1905) Bell Tel. Whitewater

Simpson, Duncan (Jane Smith) Ch Mable, Raymond; "Grove Bend Farm" **Beloit R28** Beloit Sec9 O230a (1902) Bell Tel. Beloit

Sisson, B. A. (Amelia Falk) Ch Tessie, Doris, Thelma, Louis; "Villageview Stock Farm" **Brodhead R1** Magnolia Sec33 O120a (1896) Brodhead Tel. Brodhead

Sisson, John L. (Hulda Paskey) Ch Mildred; **Hanover R1** Plymouth Sec10 O101a (1907) Footville Tel. Footville

Skar, Henry (Margaret Kalseth) Ch Lloyd, Edgar, Hazel; **Edgerton R5** Porter Sec14 O50a (1917)

Skar, Peter (Lena Sommvule) Ch Clara, Ole, Paul; "Yahara Farm" **Edgerton R5** Fulton Sec7 T80a W. F. Past (1917)

Skelly, P. J. (Cora Holmes) Ch Chester, Victor; **Janesville R5** Rock Sec16 O100a (1881) Rock Co. Tel. Janesville

Sklavos, John (Mary Tee) Ch Margaret, Gust; **Beloit R27** Beloit Sec27 O3a (1909)

Skog, Olie (Ragna Christofson) Ch Birdie, Lora, Mildred, Margaret; **Brodhead R4** Newark Sec5 T4a M. Mickelsoy (1895) Ofordville Tel. Orfordville

Skogen, Alick (Carry Hogen) Ch Henry, Ida, Elwin, Clarence, Selmer; **Hanover R1** Plymouth Sec22 T100a Olaf Burtness (1882) Orfordville Tel. Co. Orfordville

Skogen, Andrew (Julia Halverson) Ch Harry, Elmer, Bertha, Linnie, Oscar, Carrie, Andrew, Sam.; **Orfordville R24** Spring Valley Sec27 T160a Andrew Peterson (1833) Orfordville Tel. Co. Orfordville

Skogen, Sam Brodhead R5 Avon Sec9 O60a (1885)

Skogen, William Brodhead R5 Avon Sec16 T135a Knut Skogen (1883)

Slater, Harry R. (May Welch) Ch Fred, Harry; **Brodhead R4** Spring Valley Sec33 T170a Fred Walmer (1919) Brodhead Tel. Co. Brodhead

Slater, Sidney (Selina DeJane) Ch Joseph, Mira, Truman, Pearl, *Burr; **Evansville R19** Magnolia Sec5 O80a (1907) Bell Tel. Evansville

Slinde, John N. (Anna Hellestad) Ch Norris, Selma, Clara, Marcus, Alice, Georgia, *Ella, *Evelin; **Beloit R27** Newark Sec3 O200a (1919) Orfordville Tel. Orfordville

Slyter, Roy A. (Eila May Hamel) Ch Elizabeth, Blanch M.; **Janesville R3** LaPrairie Sec7 T358a Farm Hand Thornton Read (1914)

Smestead, Antone (Bertha Fossum) Ch Norval, Edith, Edna; "Elderwood Farm" **Beloit R27** Plymouth Sec35 O98a (1892) Orfordville Tel. Orfordville

Smiley, Jacob P. (Lola Taylor) Ch Luella, Fred, John; "Far View Farm" **Orfordville R24** Plymouth Sec29 O160a (1871) Orfordville Tel. Orfordville

Smith, Barret H. Ch Edith, *Arthur, *Alice; "Burr Oak Hill Farm" **Tiffany** LaPrairie Sec36 O158a (1842)

Smith, Bryan E. (Neva Williams) Ch Howard; "Larch Grove Farm" **Beloit R25** Avon Sec25 T280a Mrs. Belle Williams (1874)

Smith, Charles A. Ch George; **Janesville R1** Harmony Sec21 O40a (1885) Rock Co. Tel. Janesville

Smith, Charles W. (Carrie Swingle) **Clinton R35** Turtle Sec1 T125a Ed. Smith (1887) Clinton Tel. Clinton

Smith, Delbert C. (Etta H. Hubbard) Mrs. Evaline Hubbard mother, Ch Philip W., Robert G., Delbert H.; "Wayside Dairy Farm" **Brooklyn R3** Union Sec6 O102a (1902) Farmers Tel. Brooklyn

Smith, Emil (Louise Kitzman) Ch Bert, Emil, George, Ervin, Fernie, Edna, *Henry; **Milton Junction R12** Lima Sec17 O80a T240a Anslie sisters (1892) Bell Tel. Lima Center

Smith, Ernest L. (Pearl Stock) **Beloit R31** Turtle Sec33 T200a G. H. Crosby (1917) Bell Tel. Beloit

Smith, Eugene S. (Janie Little) Ch Harold, Blanche, Gene, Russell, Stuart, Wayne; **Janesville R3** La-Prairie Sec25 O160a (1875) Rock Co. Tel. Janesville

Smith, Fred W. Hanover R1 Plymouth Sec10 T160a Mrs. Clara Pritchard (1917) Footville Tel. Footville

Smith, George B. (Mary E. Snyder) Ch Charles, *Lula; "Buena Vista Farm" **Janesville R5** Harmony Sec21 O80a (1881) Rock Co. Tel. Janesville

Smith, George E. (Cora Persons) Ch Ray, Harold; **Evansville R20** Union Sec34 T114a V. C. Holmes (1905) Bell Tel. Evansville

Smith, Herman (Alta Blackmer) **Beloit R30** Turtle Sec33 T60a C. Obeck (1886) Bell Tel. Beloit

Smith, John A Annie Grass housekeeper; **Whitewater R2** Lima Sec3 O120a (1851) Bell Tel. Whitewater

Smith, John W. Avalon R9 Bradford Sec22 T100a John B. Smith (1879)

Smith, Lewis A. (Ida Milks) Ch *Neva, *Sarah; **Evansville R20** Magnolia Sec29 O80a (1862) Evansville Bell Tel. Evansville

Smith, Louis E. (Eloise Howard) Ch Lura; "Plainview" **Beloit R30** Turtle Sec31 O48a (1900) Bell Tel. Beloit

Smith, Matt Beloit R25 Newark Sec32 O120a (1862)

Smith, Otto (Ida Fredandall) Ch Russell, Helen, George, Harry, Lawrence, Leona; "Lake View Farm" **Milton R10** Harmony Sec10 O95½a (1918)

Smith, Philander J. (Margie Condon) **Brodhead R5** Avon Sec8 O94a (1857) Brodhead Tel. Brodhead

Smith, Walter G. (Hannah Boyum) Ch Virginia; **Brodhead R1** Spring Valley Sec7 T240a Thomas Smith (1896) Brodhead Tel. Brodhead

Smith, Walter S. (Lena Olson) Ch *Floyd, *Arice; **Brodhead R5** Avon Sec20 O40a (1897) Orfordville Tel. Orfordville

Smithback, Otto E. (Nellie Storley) Ch Ethel, Gladys; **Beloit R27** Beloit Sec7 T120a John and Fred Mutchow (1910)

Snorud, Gulack (Rosa Swain) Ch Perry; **Beloit R27** Plymouth Sec33 O160a (1867) Orfordville Tel. Orfordville

Snorud, Perry D. (Alma Sveom) **Beloit R27** Plymouth Sec33 T160a G. P. Snorud (1892) Orfordville Tel. Orfordville

Snyder, Bartan W. (Sarah E. Howell) Ch Warren, Owen, Dorothy, *Iva Andrews, *Harold, *Clyde, *Raymond, *Lee; **Footville** Center Sec33 O60a (1880) Footville Tel. Footville

Snyder, Charles (Nellie Nye) "Morgan Nye Farm" **Beloit R26** Beloit Sec28 O118½a (1864) Bell Tel. Beloit

Snyder, Charles E. (Catherine Cunningham) **Milton R10** Harmony Sec13 T110a John F. Kennedy (1886) Milton Tel. Milton

Snyder, Mrs. Percy G. Ch Mildred, Gladys, Percival; **Clinton R33** Clinton Sec7 O132a (1879) Clinton Tel. Clinton

Snyder, R. B. (Harriet James) Ch Janet, Esther, Marjorie; "Spring Brook" **Clinton R34** Clinton Sec3 O194a (1876) Clinton Tel. Clinton

Snyder, R. B. (Ethel Fort) Ch Ethel J.; **Janesvillle R6** Center Sec28 T160a B. W. Snyder (1891) Footville Tel. Footville

Soderberg, John A. (Jennie Forsburg) Ch Guy, George, Raymond, Ethel, Leroy, Helen; **Beloit R29** Turtle Sec4 T263a C. Schimal (1898) Bell Tel. Beloit

Solum, John (Martha Jacobson) Ch Alf, Anna; **Orfordville R24** Spring Valley Sec26 O45a (1907) Orfordville Tel. Orfordville

Sommerfeldt, Otto G. (Ruth Boehm) **Janesville R8** Fulton Sec33 T80a J. William Sommerfeldt (1895) Bell Phone Janesville

Sommerfeldt, William A. (Margaret Hantke) Ch Claude, Mildred, Duane; **Janesville R8** Janesville Sec4 T230a Hantke Bros. (1884) Bell Tel. Janesville

Sommers, E. L. (Inga Anderson) Ch LeRoy, Edwin; "Maple Lawn Farm" **Beloit R30** Clinton Sec31 O160a (1909) Bell Tel. Beloit

Sommers, John L. (Bessie Severson) Ch Lenora, Gladys; **Beloit R30** Clinton Sec29 O40a (1906) Clinton Tel. Co. Clinton

Sommervold, Martin (Hannah Skar) Ch William, Clara, Myrtle; **Edgerton R1** Porter Sec12 T150a E. M. Lodd (1914) Edgerton Tel. Edgerton

Sorenson, Peter (Anna Julien) Ch Clara, Esther; **Clinton R34** Clinton Sec9 O117a (1888) Clinton Tel. Clinton

Sornow, August W. (Louise Miller) **Janesville R6** Center Sec21 O80a (1901) Footville Tel. Footville

Sowatzki, Adam (Gusta Schiller) Ch Emil, Edward, Mable, Bertha, Blinda, Hattie, Marion, George, Theodore, Donald, *Lora, *Ida, *Elsie, *Helen, *Margaret; "Hill Side View Farm" **Beloit R27** Beloit Sec18 O40a (1910)

Sowl, Deloss D. (Mary Berg) Ch Gemelda, Gladys, Howard, Helen; **Beloit** Beloit Sec23 O½a (1912)

Spangler, John H. (Bell Haas) Ch Shirl, Loraine; **Beloit R28** Beloit Sec26 O½a (1900)

Spaulding, Alfred F. (Stella Perry) "Clear Point Acres" **Beloit R28** Beloit Sec14 O5a (1855) Bell Tel. Beloit

Spaulding, Clayton (Myrtle Titus) Ch Blanch, Lucius; "Valley Meade Stock Farm" **Milton R10** Harmony Sec3 O77a Milton Jct. Tel. Milton

Speake, C. Roy (Josephine Foss) Ch Myrtle, Dorothy, Gladys, Marion; **Davis, Ill. R1** Avon Sec29 T260a W. A. Rice (1915) Brodhead Tel. Brodhead

Spelce, George (Addie Bunker) Mrs. Louella Bunker mother; "Larchwood Farm" **Clinton R33** Clinton Sec16 T97a Mrs. Louella Bunker (1915) Clinton Tel. Co. Clinton

Spencer, Lewis N. (Mable Moore) Ch Robert, Dean; **Evansville R20** Magnolia Sec4 O134a (1854) Bell Tel. Evansville

Spencer, Robert (Edith Graves) Ch Isabel, Philip, Rachel; "Fair View Dairy and Stock Farm" **Evansville R20** Magnolia Sec3 O212a (1888) Evansville Tel. Evansville

Sperry, William (Hattie Harnack) Ch Doras, Lois; **Evansville R19** Magnolia Sec17 T160a Mr. Whipple (1889) Bell Tel. Evansville

Spersrud, John H. (Gustie Evensen) Ch Harold, Carl, Gilman, Evelyn; **Evansville R17** Magnolia Sec12 O85a (1908) Bell Tel. Evansville

Spike, Isaac W. (Nellie Pease) Ch Eleanor, Isaac Jr.; **Edgerton** Fulton Sec4 O22a (1900) Edgerton Tel.

Splinter, Charles (Amelia Benash) Ch Cora, *Frank, *William, *Anna; "Lake Koshkonong Stock Farm" **Janesville R5** Center Sec36 O80a (1883) Footville Tel. Footville

Splinter, Frank (Minnie Trehke) Ch Viola, Hazel, Delbert; **Janesville R6** Center Sec26 O80a (1882) Footville Tel. Footville

Splinter, William F. (Amelia Quade) Ch Emma, Carl, William, Edward, Martha, Frank; **Janesville R1** Harmony T160a Wilsen Lane (1880) Rock Co. Tel. Janesville

Splitter, Karl (Ida Rutz) Ch Fred, Carl; "Lake Koshkonong Stock Farm" **Milton Junction R13** Milton Sec7 O170a (1874) Milton Jct. Tel. Milton

Splitter, William Ch George, Eddie, Herman, Lydia; "Twin Oak Farm" **Edgerton R4** Milton Sec6 O57a Fulton Sec11-12 T130a P. C. Maxson (1865) Milton and Milton Jct. Tel. Milton Jct.

Spooner, Harry S. (Maud E. Gillies) Ch William G., Elizabeth A.; **Evansville R16** Union Sec13 O160a (1917) Farmers Tel. Evansville

Sprackling, James B. (Charity M. Austin) Ch George, Austin; **Janesville** Janesville Sec13-14 O172a Harmony Sec19 T78a Mr. J. W. Austin (1894) Rock Co. Tel.

Sprague, Harold A. (Anna Morris) Ch Ralph, Earl, Alta, Marjorie, Claude, Mildred, Maurice, *Paul, *Gladys; "Orland Farm" **Beloit R29** Turtle Sec1 T117a John Nelson (1874) Bell Tel. Beloit

Springsted, William Brodhead R5 Avon Sec6 T110a Springsted Est. (1870) Brodhead Tel. Brodhead

Staff, Olaus (Lydia Mauried) Ch Loe, Tora, Ole, Ruth, Esther, Paul; "Spring Water" **Edgerton R5** Fulton Sec18 O48a (1899)

Stahlecker, Andrew J. (Sarah Runkle) Ch Mae, *Dan, *George, *John, *Howard; **Durand, Ill. R3** Avon Sec34 T300a W. G. Weldon (1912) Durand Tel. Durand

Stall, B. C. (Gertrude Hollard) Ch James, Kathryn; **Janesville R4** Rock Sec23 O160a (1912) Bell Tel. Janesville

Star, Earl P. (Hattie Leffingwell) Ch Donald; **Beloit R25** Newark Sec33 O80a (1889)

Stark, Albert R. (Sedonia Klinger) Ch George, Leslie, Eleanor, Harold, Mr. Carl Klinger father; "Fairview Farm" **Janesville R8** Janesville Sec2 O60a (1876) Rock Co. Tel. Janesville

Stark, Bernard (Ella Albright) Ch Fred, Mable; "Sunnyside Farm" **Janesville R7** Janesville Sec20 O55a (1885) Rock Co. Tel. Janesville

Stark, Edward (Laura Fees) **Clinton R34** Clinton Sec10 O80a (1897)

Stark, Frank H. (Julia Minnick) "Blackhawk Farm" **Beloit R29** Turtle Sec19 T185a A. J. Raubenheimer (1877) Bell Tel. Beloit

Stark, George (Blanche Thomson) Ch Clifford; **Janesville R8** Janesville Sec2 O80a (1891) Bell Tel. Janesville

Stark, Hubbard W. (Jennie M. Kirkpatrick) Ch William; "Maple Wood Farm" **Janesville R3** Bradford Sec31 T172½a George G. Sutherland (1885) Clinton Tel. Clinton

Stark. R. J. (Emilie Dolgner) Ch Martha, Selma, Harry; "Standard Farm" **Janesville R7** Janesville Sec20 O105a (1885) Rock Co. Tel. Janesville

Starr, Glenn E. (Myrtle Simonds) **Beloit R25** Newark Sec19 T315a Mrs. Elizabeth Starr (1882) Tel. Orfordville

Stauffacher, Henry (Susan Kappaler) Ch Larry, Carl, Bertha, Henry, *Agnes; **Brodhead R4** Avon Sec2 O133a (1915) Orfordville Tel. Orfordville

Stauffacher, Otto J. (Rose Gempler) Ch Otto F., Glenn C., Ester R.; "White Side Dairy Farm" **Janesville R5** Rock Sec4 O100a (1917) Bell Tel. Janesville

Stavedahl, Sever (Julia Keesey) Ch Charles, Palma; **Brodhead R4** Spring Valley Sec33 O115a (1873) Brodhead Tel. Brodhead

Stavn, Ole C. (Nellie Johnson) Ch Emma, Neva, Orvel, Alice, Barbara, Clifford; **Hanover R1** Plymouth Sec15 O60a (1884) Orfordville Tel. Orfordville

Stearns, Richard P. (Ellen Daly) Ch Mary, Ellen, John J., Snyder, Mayme Stearns, Anna Maryel; **Janesville R1** Johnstown Sec19 T240a Mrs. D. J. McLay (1918) Rock Co. Tel. Janesville

Stebbins, James (Theresa Merrifield) Ch George, Monica, *Edgar, *Edith, *Cordelia, *Willard, *Ella; "Maple Grove Farm" **Milton Junction R12** Lima Sec32 T190a W. S. Agnew (1880) Milton Tel. Milton

Steele, Orrie W. (Gladys North) "A. R. O. Dairy Farm" **Evansville R19** Union Sec30 O120a (1896) Farmers Tel. Evansville

Steele, Robert (Mamie Haley) Ch Floyd, Dorothy, Gladys, Mrs. Floyd Steele; **Evansville R19** Union Sec19 O80a (1903) Farmers Tel. Evansville

Steele, Thomas A. Jennie, Tina, Ida sisters; **Evansville R19** Union Sec28-33 O110a (1872) Farmers Tel. Evansville

Steele, William E. (Nellie Patchin) Ch Orrie W.; **Evansville R19** Union Sec28 O70a (1918) Farmers Tel. Evansville

Steffensen, Peder C. (Mary Thompsen) Ch Christ, Katrina, Thora, Anna, Alma, *Steven, *Andrew, *Walter, *Frank, *Rose; **Clinton R34** Bradford Sec28 O58a (1911) Clinton Tel. Co. Clinton

Steinaker, Eugene (Minnie Boosinger) Ch Burton, Hildred, Kathryn; **Beloit R28** Beloit Sec1 O59a (1914) Bell Tel. Beloit

Steinhagen, Lewis C. (Nellie Drennan) Ch Myrtle, Clyde, Leroy; "Turtle Creek Farm" **Beloit R29** Turtle Sec18 O127a (1919)

Steinke, Gustav H. (Minnie Scheibel) Ch Edward, Alelia, Lawrence, Lucille, Royal, Louis, Gustav Jr., *Agnes; **Milton Junction R13** Milton Sec31 T160a Archie Reid Jr. (1883) Bell Tel. Janesville

Steinke, J. S. (Ida Johnson) Ch Winifred; **Beloit R30** Clinton Sec31 T100a (1915) Bell Tel. Beloit

Stelter, August (Amelia Ferge) Ch Theresa, Grace, Frieda, Leonard, Violet, Mildred, Charles, *Edna; **Milton Junction R12** Lima Sec28 O80a (1903)

Stenburg, Tobias (Anna Johnson) Ch Edwin, *Larry; **Janesville R6** Center Sec25 O80a (1883)

Stengrimson, Jens (Helen Swain) Ch Samuel, *Clara; **Beloit R26** Newark Sec11 O62a (1882)

Stepheson, Leslie L. (Marion Whitmore) Ch Wilma; **Janesville R2** LaPrairie Sec15 T160a Sever Larson (1910) Rock Co. Tel. Janesville

Sternes, Thomas (Alma Fessenden) Ch Loyd; **Evansville R18** Porter Sec9 O193a (1887) Porter Tel. Edgerton

Stetzel, Robert E. (Martha Stark) Ch Ella J., Agnes M., George Stetzel brother, Frank; **Milton Junction R13** Milton Sec9 O80a (1905) Milton Jct. Tel. Milton Jct.

Steudalh, Christ (Olga Rexga) Ch Rachel; **Evansville R18** Porter Sec8 T160a Mrs. F. Gilly Est. (1910)

Stevens, Calvin (Anna Stokes) **Beloit R25** Avon Sec25 T100a George Stokes (1905)

Stevens, Edmund (Flora L. Balis) Ch Kathryn, Paul, Harold; **Hanover R1** Plymouth Sec4 T160a Fred Bemis (1914) Footville Tel. Footville

Stevens, Lisle L. (Dora Hoag) **Milton R10** Harmony Sec14 T120a Mrs. C. M. Leonard (1911) Milton Tel. Milton

Stevens, Luzern L. Ch *May; **Lima Center R1** Lima Sec25 O120a (1864)

Stevens, Mrs. O. A. (Olive A. Turney) Ch Dr. Iola S. Wood, *Dr. Anna E. Tasker, *Mrs. Pauline A. Sweeney; "Bird's Nest Cottage Farm" **Milton R10** Harmony Sec23 O37½a (1847)

Stewart, Ben (Clara Schwarzrock) Ch Gerald; **Brooklyn R3** Union Sec9 T80a Mrs. Margaret Stewart (1907) Farmers Tel. Brooklyn

Stewart, F. S. (Edna Chapman) Ch Nora, Dorothy; "Jefferson Heights Farm" **Clinton R34** Clinton Sec3 T151a W. L. Latta (1915) Clinton Tel. Co. Clinton

Stewart, Leonard S. (Sarah Creedy) Ch Wilda; **Hanover R1** Plymouth Sec22 O39a (1892) Orfordville Tel. Orfordville

Stewart, Wilbert T. (Nellie Horkan) Ch Wilbert H.; "General View Farm" **Milton R10** Harmony Sec10 O80a (1886) Milton Jct. Tel. Milton

Stickles, Herbert C. (Rose Kramer) Ch Donald W., Mrs. Emma Stickels mother; **Whitewater R2** Lima Sec 12 T254a B. J. Williams Est. (1916) Bell Tel. Whitewater

Stilwill, Deloss L. "Urok Grove Farm" **Beloit R25** Newark Sec28 T166a Charles Thompson (1918)

St. John, Amos (Margaret Killday) Ch Stewart, William, Harry, *Mary, *Frank; "Meadow Side Farm" **Janesville R7** Janesville Sec17 O118a (1916) Bell Tel. Janesville

St. John, Calvin (Martha Jane Pacham) Ch Clarence; "St. John Farm" **Brodhead R5** Avon Sec16 O47a (1894)

St. John, Charles H. (Catherine Streater) Ch Gertrude, *Hattie; **Evansville R16** Porter Sec33 Frank L. Dowse (1886) Evansville Tel. Evansville

St. John, Myron L. (Sophia Fischer) Ch Raymond; **Brodhead R4** Spring Valley Sec20 T120a Geo. St. John (1918) Brodhead Tel. Brodhead

Stockman, Arthur (Hazel Swanny) "Old Home Farm" **Milton Junction R13** Milton Sec32 O132½a (1879) Milton Jct. Tel. Milton

Stockman, West (Anna Nelson) Ch Robert, Charles, Beulah, Christine; **Milton Junction R12** Milton Sec13 T137a Isabelle and Adalaide Walker (1866) Milton Jct. Tel. Milton Jct.

Stockwell, Chester E. (Mable Collins) Ch Paul, Adelbert, Lynn; **Beloit R29** Beloit Sec23 T3a Mrs. Welty (1909) Bell Tel. Beloit

Stoever, Albert (Hidweg Burman) Ch Edna, Herbert, Arnold, Irvin; **Janeville R3** Bradford Sec30 O112a (1912) Clinton Tel. Clinton

Stoker, Fay (Laura Matthews) **Beloit R26** Beloit Sec28 O61a (1874) Bell Tel. Beloit

Stokes, Mrs. Flora (Flora Wasson) **Janesville R2** LaPrairie Sec14 (1885) Rock Co. Tel. Janesville

Stokes, Floyd L. (Lizzie Blackmer) Ch Hazel, Marion, John, Edith; **Beloit R25** Avon Sec26 T230a E. A. Hoefer (1886)

Stokes, George (Arlotta Young) Ch Anna, *Eunice, *Effie, *Fay; **Beloit R25** Avon Sec25 O100a (1856)

Stokes, Leroy (Mary Will) Ch Ray, Madge; **Beloit R25** Avon Sec26 O295a (1853) Orfordville Tel. Orfordville

Stokes, Ray (Frances Swenson) **Beloit R25** Avon Sec26 Leroy Stokes (1890) Orfordville Tel. Orfordville

Stoller, Henry H. and brother Ray Ch Gladys; **Avalon R9** Johnstown Sec28 O15a (1918) Rock Co. Tel. Richmond

Stone, Edward A. (Nellie Garlock) Ch Gladys; "The Ridge Farm" **Milton Junction R12** Lima Sec8 O70a (1888)

Stone, Jesse (Mary Jewell) Ch Benjamin; "The Lone Pine Farm" **Whitewater R1** Johnstown Sec14 T160a Mrs. Louisa Cary (1890)

Stoney, C. E. (Rachel Jones) Ch Wesley, Jessie, Frank, Carl; "Ivycrest" **Clinton R34** Clinton Sec11 O200a (1878) Clinton Tel. Co. Clinton

Stoney, Frank (Nettie Chapin) "Roseland Stock Farm" **Clinton R33** Clinton Sec7 O68a (1872) Clinton Tel. Clinton

Stordock Bros. Halver-Canute Inga and Isabelle sisters, **Davis, Ill. R1** Avon Sec31 T200a Stordock Est. (1848) Farmers Tel. Durand

Storlie, Christ (Hattie Granback) Ch Carroll; **Beloit R28** Rock Sec33 T80a Martin Swain (1894)

Storlie, Knut (Suneva Thorstos) Ch Ole, Tom, Henry, Herbert, Christ, Nellie; "Storlie Farm" **Beloit R28** Beloit Sec11 O130a (1905) Bell Tel. Beloit

Story, Charles (Hattie Yager) "Fair View Farm" **Evansville R16** Porter Sec33 T380a Mr. Schrader (1918) Evansville Tel. Evansville

Stout, George (Minnie Smith) Ch George, Howard, Evelyn, Lawrence; **Milton Junction R13** Milton Sec9 O150a (1918) Milton Jct. Tel. Milton

Strand, Casper (Gunda Olson) Ch Lora, Laif, Helen, Edna; **Beloit R28** Beloit Sec26 O½a (1907)

Strandlee, Evan (Julia Munson) Ch Percy Munson nephew; "Evansville View" **Evansville R16** Union Sec26 O112a (1905)

Streib, William E. (Martha Peters) Ch Paul, Carl Streib brother; Whitewater R1 Johnstown Sec11 T40a Alfred Pett (1918)

Stricker, William (Amelia Rucks) Ch Marie; **Edgerton R3** Fulton Sec1 O80a (1868) Edgerton Tel. Edgerton

Strom, Otto (Tillie Peterson) Ch Albert, Otis, Adiet, Harry; **Clinton R34** Clinton Sec4 T139a Mrs. W. J. Stoney (1896) Clinton Tel. Clinton

Stromsett, Mrs. Louise (Louise Marie Nerhaugen) Ch Melvin, Clarence, Ingolf, *Helga; "Pleasant View Farm" **Beloit R27** Newark Sec10 O80a (1862) Orfordville Tel. Orfordville

Strouse, Lyman L. (Hazel Ehlenfeldt) Ch Lyman Jr.; **Edgerton R1** Albion T40a Wm. Barber (1892) Edgerton Tel. Edgerton

Strunz, George (Clara Bheam) Ch Roy, Robert; **Janesville R8** Janesville Sec24 T29a W. G. Schofield (1894) Bell Tel. Janesville

Strunz, Joseph (Minnie Bernett) Ch Mary, Ella, Carl, Joseph, Theresa, *George, *Anna; **Janesville R8** Janesville Sec25 O20a (1884) Bell Tel. Janesville

Stuessy, Albert S. (Elizabeth Rhymer) Ch Delmar; **Beloit R25** Avon Sec35 T230a Mrs. S. Stuessy (1916)

Sturdevant, Chester (Mary St. John) Ch Margaret, Alice, Wilma, Calvin; **Janesville R7** Janesville Sec17 T160a Frank Hayes (1897)

Sturtevant, Warren E. (Etta Lintdevt) **Milton R11** Lima Sec35 T183a Mrs. Ida Sturtevant (1876) Bell Tel. Lima Center

Sullivan, Jerry H. (Kathryn Quinn) Ch Timothy, William, Francis, Kathryn, Agnes, Margaret; **Janesville R1** Harmony Sec27 O120a (1868) Rock Co. Tel. Janesville

Sullivan, T. J. Janesville R1 Harmony Sec27 O70a (1857)

Summerbell, Charles J. (Jessie Maud Bilyea) "Twin Oaks Farm" **Milton R10** Harmony Sec2 T80a F. N. Summerbell (1884) Milton Tel. Milton

Summers, Edward Brodhead R4 Avon Sec24 T80a Mrs. Manda Lynch (1859) Orfordville Tel. **Orfordville**

Summers, Stephen S. (Nellie C. Jackson) Ch William H., Lorraine S., Hartley E.; "Summerdale" **Milton R11** Johnstown Sec16-21 O280a (1918) Rock Co. Tel. Janesville

Sunne, Olaf (Constine Sather) Ch Ella, Clara, Ingvald, Olga, Alfred, Virginia, Kennith; **Janesville R7** Center Sec12 O80a (1900)

Sveom, Andrew Ch Henry, *Ole, *Betsy, *Olive, *Alma; **Brodhead R4** Spring Valley Sec35 O120a (1883) Orfordville Tel. Orfordville

Sveom, John O. (Olive Anderson) Ch Bertha, *Hannah; "Maple Grove Farm" **Brodhead R5** Avon Sec15 O80a (1880) Orfordville Tel. Orfordville

Sveom, Olaus O. (Emma Freeman) Ch Perry Anden; **Brodhead R4** Spring Valley Sec31 O78a (1881) Brodhead Tel. Brodhead

Sveom, Olof (Selma Rindy) Ch Marvin Stanley; **Brodhead R5** Avon Sec5 O80a (1888) Brodhead Tel. Brodhead

Swain, Daniel (Luella Hendrickson) Ch Victor, Lawrence, Alice; **Beloit R27** Plymouth Sec34 O80a (1878) Orfordville Tel. Orfordville

Swain, John D. (Gusty Handerkson) Ch Cora, Lawrence; **Beloit R26** Newark Sec15 O70a (1874) Tel. Orfordville

Swain, Martin J. (Clara Hegge) Ch Jewell, Evelyn, Eileen; "Maple Grove Farm" **Beloit R28** Beloit Sec5 T177a Mrs. Ole Lund (1903) Bell Tel. Beloit

Swain, Martin O. (Inga Anderson) Ch Della, Oliver, Alfred, Melvin, Lawrence, *Ida, *Minnie, *Clara; **Brodhead R5** Avon Sec8 O132a (1874)

Swain, Olavus D. (Anna Hogan) Ch Oliver, Melvin, *Agnes, *Mable; "Pleasant View Farm" **Beloit R26** Newark Sec14 O124½a (1871) Bell Tel. Beloit

Swain, Nels J. (Martha Calvin) Ch Abbie, John, Beulah; **Beloit R30** Turtle Sec28 Farm Hand J. Meier (1916) Bell Tel. Beloit

Swan, Mark (Elmie Van Slyke) **Janesville R3** LaPrairie' Sec27 T240a Nichols Schenck (1879) Rock Co. Tel. Janesville

Swancutt, John (Juda Buss) **Evansville** Magnolia Sec8 O160a (1906) Bell Tel. Evansville

Swann, Taylor (Maude Haskins) Ch Lloyd, Ray, Harold, *Elmer; **Brodhead R1** Spring Valley Sec20 O157a (1855) Brodhead Tel. Brodhead

Swanson, Andrew Beloit R28 Beloit Sec26 T⅓a Nels Stien (1916)

Swanson, Charles L. (Mary Robinson) Ch Robert, Walter; **Beloit R29** Beloit Sec24 O2¼a (1914) Bell Tel. Beloit

Swanson, Charley P. Ch Andrilena, Anna, Charles, Emil, August; **Clinton R32** Clinton Sec32 O1a (1897)

Swanson, Nels P. Clinton R34 Clinton Sec5 T103a R. Salisbury (1889) Clinton Tel. Clinton

Swanson, Peter (Anna Peterson) Ch Mamie, Hazel, Edna, Frank; **Clinton R33** Clinton Sec15 T100a Solon Cooper (1895) Clinton Tel. Clinton

Swanton, George W. (Eva Thompson) "Oak Hill Farm" **Brodhead R1** Spring Valley Sec5 O396a (1879) Brodhead Tel. Brodhead

Swanton, William F. (Lulu Cadman) Ch Catherine, Frederick; "Elm Grove" **Brodhead R6** Spring Valley Sec7 T160a Walter Douglas (1900) Brodhead Tel. Brodhead

Swartz, John (Carrie Milner) Kennett M., Helen E., Inez M.; **Clinton R33** Clinton Sec7 O110a (1896) Clinton Tel. Co. Clinton

Sweeney, John M. (Margaret McCarthy) Ch John Jr., Charles D., Margaret, Cathleen, Roger, Elizabeth, Anna M., Lyle; "Fair View Farm" **Edgerton R1** Porter Sec3 O160a (1874) Edgerton Tel. Edgerton

Sweet, Wilber R. (Annie E. Erler) Ch Charles, Robert, Dorothy, Wilber Jr.; **Clinton R33** Clinton Sec7 T86a Mrs. Percy Snyder (1899)

Swenson, Adolph K. (Augusta Bern) Ch Floyd, Verna; **Beloit R27** Newark Sec5 O80a (1892) Orfordville Tel. Orfordville

Swenson, Albert Ch Fritzhof, Harold, Ora, Fred, *Frances; **Brodhead R5** Avon Sec23 T160a Mrs. Andrew Swenson (1899)

Swenson Bros. Edwin and Henry (Anna Dahlby wife of Edwin) Ch Evelyn, Elizabeth, Selmer; **Orfordville R24** Plymouth Sec30 O120a (1899) Orfordville Tel. Orfordville

Swenson, John (Augusta Gilberson) Ch Selma, Glenn; **Brodhead R4** Newark Sec7 T220a E. H. Skinner (1893) Orfordville Tel. Orfordville

Swenson, Sever L. (Julia Everson) Ch Ingwald, Henry, Paul, Ida, *Sophia; **Brodhead R5** Avon Sec18 O140a (1867) Brodhead Tel. Brodhead

Swingle, Raymond R. (Catherine Crall); "Prairie View Farm" **Clinton R35** Turtle Sec11 T160a Warren Swingle (1894) Clinton Tel. Clinton

Sylvester, Walter W. (Caroline Shields) Ch William, Elizabeth; **Beloit R26** Newark Sec17 T280a Burdge Est. (1919) Tel. Orfordville

Synnott, J. D. (Ellen Monogue) Ch James; **Milton R10** Harmony Sec23 O60a (1867) Milton Tel. Milton

Synstegard Bros. Sever Levi; **Brodhead R4** Avon Sec1 O212a (1869-1871) Orfordville Tel. Orfordville

Synstegard, Charley K. (Hattie Ross) Ch Mabel, Sophie, Luella; "Red Polled Stock Farm" **Brodhead R4** Spring Valley Sec26 O160a (1862)

Synstegard, Mrs. Ellen (Ellen Stavedahl) Ch Carl, Tilmen, Elmer, Laura; **Brodhead R4** Avon Sec10 O159a (1869) Orfordville Tel. Orfordville

T

Tamplin, John J. Janesville R3 LaPrairie Sec20 T117a Matt Gamplin (1887) Rock Co. Tel. Janesville

Tarrant, Ray (Ada Moore) Ch Russel) **Avalon R9** Bradford Sec1 T285a (1846) Rock Co. Tel. Janesville

Taylor, Allen J. (Elsie Bryce) "Jersey Stock Farm" **Brodhead R5** Avon Sec15 T175a E. Taylor (1893) Orfordville Tel. Orfordville

Taylor, Eugene (Katie Gardner) Ch Susie, Harry, *Everett, *Allen; "Jersey Stock Farm" **Brodhead R5** Avon Sec15 O206a (1856) Orfordville Tel. Orfordville

Taylor, Everett P. (Emma Londalen) Ch Marvin, Earl; **Brodhead R5** Avon Sec9 T80a Eugene Gaylor (1884) Orfordville Tel. Orfordville

Taylor, Homer C. (Eliza D. Hamblett) Ch *Susie, *Elsie; "The Bungalow" **Beloit R28** Beloit Sec11 O3a (1889) Bell Tel. Beloit

Taylor, Jay G. (Flossie Mitchell) **Brodhead R6** Spring Valley Sec7 T106a Mrs. H. G. Cleven (1914) Brodhead Tel. Brodhead

Taylor, Peter Brodhead R6 Spring Valley Sec8 T302a P. D. Taylor (1915) Brodhead Tel. Brodhead

Taylor, P. D. (Kate Teneyck) Ch Peter, *Robert, *Margaret; **Brodhead R6** Spring Valley Sec8 O302a (1915) Brodhead Tel. Brodhead

Taylor, Ralph F. (Elsie M. Hess) Ch Robert F.; **Evansville R16** Union Sec23 T163a Bert Lay (1918) Farmers Line Evansville

Taylor, Ray N. (Clara Campbell) Ch Jay, Mary, Mabel, Helen, Frank, Inez; **Avalon R9** Johnstown Sec13-14-23-24 O642a (1905) Rock Co. Tel. Janesville

Taylor Bros. (Esther Helgeson wife of H. P.) "Oak Crest Farm" **Milton R10** Harmony Sec17 O291a (1897) Rock Co. Tel. Janesville

Tegt, Henry (Emma Florke) Ch Arthur, Edward, Phillip, Dorothy; **Janesville R6** Janesville Sec31 O120a (1869) Bell Tel. Janesville

Tehan Bros. Mike, Maurice; **Hanover R1** Plymouth Sec15 T180a Tom Therson (1916) Orfordville Tel. Orfordville

Teich, Albert L. (Ida Meier) Ch John, Laura, Mabel; "Oak Grove Farm" **Clinton R35** Turtle Sec11 O95a (1910) Clinton Tel. Clinton

Templeton, Archibald (Emily North) Ch Hugh; **Lima Center R1** Lima Sec27 O40a (1906) Wisconsin Tel. Lima Center

Templeton, Peter (Elizabeth Neismith) Ch Archy, Robert, Peter, Walter, Arthur; **Brooklyn R3** Union Sec5 T160a Richards Bros. (1919) Farmers Line Brooklyn

Teneyck, Charles (Emma Dohs) "Longview Farm" **Evansville R17** Center Sec17-8 O80a (1906) Footville Tel. Footville

Teneyck, Gordon (Caroline Merritt) Ch Harvey J.; **Evansville R17** Center Sec17 T80a Mrs. Emma Teneyck (1916) Footville Tel. Footville

Terwilliger, Edward A. (Clara Threadgall) Ch Joseph, Mabel, Margaret, Dorothy, Evelyn, Raymond, *Charles; **Beloit R28** Beloit Sec2 T4a (1878)

Terwilliger, Fay (Stella Beggs) Ch Harriet, George, Mary, Roger; "Willota Farm" **Janesville R6** Janesville Sec32 O80a (1915) Bell Tel. Janesville

Tess, Chester (Nellie Howard) "Hillside Stock Farm" **Janesville R3** LaPrairie Sec26 T120a R. H. Howard (1916) Rock Co. Tel. Janesville

Tess, Edward H. (Margaret Fetherston) Ch Ruth Alice, Dorothy May; "Pine Grove Stock Farm" **Milton R11** Johnstown and Harmony Sec6-1 T181a Herman Tess (1892) Rock Co. Tel. Milton

Tess, George (Rose Somerfelt) Ch Herman; **Milton R10** Harmony Sec12 O1 0a (1888) Milton Tel. Milton

Tess, Herman (Anna McGown) Ch Julia, Rosetta, Louise, George, Minta, Edward, Florence; **Milton R11** Johnstown and Harmony Sec6-7-1 O267a (1883) Rock Co. Tel. Milton

Teubert, Charles (Annie Hartwig) Ch Walter, Harold, Edwin; **Janesville R5** Rock Sec21 O120a (1885) Rock Co. Tel. Janesville

Teubert, Henry Ch Julius, Elizabeth, Henry; **Janesville R8** Harmony Sec34 T165a Monat Est. (1889) Rock Co. Tel. Janesville

Teubert, Herman H. (Ella Raabe) Ch George, Rynart, Olga, Elmer, Arnold; "Stone Farm" **Edgerton R4** Fulton Sec20 T220a M. O. Florne & Co. (1882)

Teubert, Julius (Wilhelmina Maekranz) Ch William, Esther, Amelia; **Janesville R1** Harmony Sec34 T200a Monat Est. (1885) Rock Co. Tel. Janesville

Tews Bros., Charles and Max Hanover R1 Plymouth Sec35 T80a Fred Tews (1883-1892) Orfordville Tel. Orfordville

Tews, Emil (Ella Swain) Ch Ellen, Elliott; **Beloit R28** Rock Sec31 O40a (1890) Orfordville Tel. Orfordville

Tews, Fred Ch Charles, Max, *Fred *Emil, *Agnes, *Hilda; **Hanover** Plymouth Sec35 O80a (1870) Orfordville Tel. Orfordville

Tews, William F. (Louise Rupnow) Ch Amelia, Carl, Walter, Howard, William, Earnest, Paul; **Beloit R28** Plymouth Sec26 O21a (1885)

Thingvold, Hans P. Brodhead R4 Avon Sec10 O140a (1889)

Thingvold, Thorvold Brodhead R4 Newark Sec6 O221a (1895) Orfordville Tel. Orfordville

Thingvold, Sever B. Ch Arthur, Bernice, Agnes, Helen; **Beloit R26** Newark Sec8 O40a (1890) Orfordville Tel. Orfordville

Thoen, Bennett E. (Nancy Hurley) **Orfordville** Spring Valley Sec24 T97a Mrs. K. B. Thoen Est. (1888) Orfordville Tel. Orfordville

Thom, Frank (Hattie Panhal) **Janesville R7** Janesville Sec16 T160a August Thom (1894) Bell Tel. Janesville

Thomas, Frank C. (Alma Holle) Ch William, Violet; **Edgerton R4** Fulton Sec21 T200a Mrs. I. L. Wentworth (1873) Edgerton Tel. Co. Edgerton

Thomas, Maurice B. (Cora Hirrop) Ch Gladys; **Beloit R29** Beloit Sec1 T160a E. E. Kindschi (1918)

Thomas, Sidney S. (McCartney) Ch Dorothy, Helen; **Janesville R2** LaPrairie Sec10 O160a (1877) Rock Co. Tel. Janesville

Thompson, Albert S. Ch Leo, Clark, Merle, Clayton, Gladys; **Hanover R1** Plymouth Sec26 O50a (1888) Orfordville Tel. Orfordville

Thompson, Carl O. (Mary Haye) Ch Alvin, Stella, Cora, Obed, *Thomas, Mrs. C. O. Haye mother; **Orfordville** Spring Valley Sec12 T160a Mrs. C. O. Haye (1911) Orfordville Tel. Orfordville

Thompson, Edgar V. (Julia Hess) Ch Carlton, Emily, Amy, Bennie; **Evansville R20** Magnolia Sec11 O44a (1865) Bell Tel. Evansville

Thompson, C. W. (Celia Dahl) Ch Lawrence, Jennie, Howard; **Allen Grove** Bradford T139a Frank Barker (1918) Clinton Tel. Clinton

Thompson, George W. (Olive Engelbertson) **Beloit R27** Beloit Sec18 O40a (1900)

Thompson, Henry A. (Laura Howery) Ch Clarence, Cora, Charles, Marguerite; **Beloit R27** Beloit Sec7 O80a (1901)

Thompson, James R. (Alice L. Bancroft) Ch John, Frederick, Carrie, Robert, George, *James L., *Nettie, *Blanche A.; "Ravenswood Farm" **Edgerton R4** Fulton Sec31 O160a (1858) Bell Tel. Janesville

Thompson, Knute (Hilda Norum) Ch Clarence, Howard, Lester; **Clinton R32** Clinton Sec28 O80a (1871) Clinton Tel. Clinton

Thompson, Mark (Addie Shibley) Ch Lizzie, Grace; "Rest Haven Farm" **Edgerton R4** Fulton Sec27 O82a (1887) Edgerton Tel. Edgerton

Thompson, Theodore O. (Ranghilda Bjourud) Ch Ernest, George, Olaf, Pearl; **Beloit R27** Newark Sec2 T160a Ziba Naugle (1915) Orfordville Tel. Orfordville

Thompson, Thomas S. (Maude Knutson) Ch Marcella, Clarine; **Brodhead R5** Avon Sec24 O122a (1909) Orfordville Tel. Orfordville

Thompson, Thor Ch Anna, Thora, *Gregor, *Minnie, *Harriet; **Clinton R34** Bradford Sec27 O123a (1881) Clinton Tel. Co. Clinton

Thompson, Wallace W. (Mae Eastman) **Evansville R17** Magnolia Sec23 T160a W. B. Andrew (1895) Footville Tel. Footville

Thompson, Walter G. (Ada C. Andrew) Ch *Belle, *Wallace, *Eva; **Janesville R6** Center Sec30 O76a (1869) Tel. Footville

Thompson, William A. (Mary Madru) Ch Ella, Pearl, Ralph; **Brodhead R5** Avon Sec20 T160a Swenson Est. (1882)

Thoms, William (Mary Buchholz) Ch Louise, Anna, William, Carl, Ella, Elfreda, Mary, *Frederick; **Milton R11** Johnstown Sec7-18 O110a (1883) Rock Co. Tel. Milton

Thoms, William and Carl Milton R11 Johnstown Sec5-8 T168a Edith Gray (1919) Rock Co. Tel. Milton

Thomson, James L. (Myrtle B. Howard) Ch Ruth, Edith; **Janesville R3** LaPrairie Sec22 T60a Fred Humphrey (1889) Rock Co. Tel. Janesville

Thoreson, Erick (Clara Stengrimson) Ch Tilman, Edith, Britton; **Beloit R26** Newark Sec15 O15a (1895)

Thoreson, Theodore (Mary Erenstead) Ch Minnie A., Nellie, Sadie; **Janesville R5** Rock Sec10 O136a (1912) Rock Co. Tel. Janesville

Thorkelson, Mrs. (Isaacson) Ch Henry, Marvin, *Grace; **Beloit R30** Clinton Sec31 O40a (1859) Beren Tel. Co. Bergen

Thorman, Otto (Minnie Welzien) Ch Charles, Maytha, Martha, Ellen; **Janesville R8** Fulton Sec35 T240a E. P. Wixom Est. (1908) Bell Tel. Janesville

Thorne, Edward J. (Barbara Helling) Ch Edward, Hubert; "The Hickorys" **Whitewater R1** Lima Sec36 O80a (1916)

Thorpe, John R. (Mamie Helm) Ch Theron, Thelma; **Beloit R29** Turtle Sec17 O72a (1918) Bell Tel. Beloit

Thorson, Alvin Sharon R2 Clinton Sec36 T186a George Peterson (1919) Bergen Tel. Bergen

Thorson, Thorolds H. (Ida Anderson) Ch Margaret, Olof; **Brodhead R4** Spring Valley Sec26 O100a (1905) Orfordville Tel. Orfordville

Thorson, Mrs. T. K. (Mina Dosen) Ch Cora, Bertha, Clarence, Merton; **Brodhead R4** Spring Valley Sec34 O180a (1889) Orfordville Tel. Orfordville

Thostenson, Alfred (Clara Peterson) **Brodhead R4** Spring Valley Sec36 T84a Thostenson Est. (1890)

Thostenson, Allie (Tilla Christenson) Ch Sadie, Orville; **Orfordville R24** Plymouth Sec32 Farm Hand Peter N. Hasley (1890)

Thostenson, Benhard (Hannah Fosling) Ch Theodore, Helma, Melvin, Berdie, Norman; **Brodhead R4** Spring Valley Sec33 O20a (1876) Orfordville Tel. Orfordville

Thostenson, Oscar S. (Magda Lound) Ch Ormond, Glen; **Orfordville R24** Plymouth Sec31 T155a Ole Thostenson (1892) Orfordville Tel. Orfordville

Thostenson, Ole (Sophie Peterson) Ch Oscar, *Allie, *Clara; **Orfordville R24** Plymouth Sec31 O155a (1879) Orfordville Tel. Orfordville

Throne, David (Mabel Scott) Ch Helen, Stuart; **Beloit R28** Beloit Sec26 O6¼a (1893) Bell Tel. Beloit

Thuesen, Wilhelm J. (Dorotha Voggesen) Ch*William; **Beloit R29** Turtle Sec8 O148a (1877) Bell Tel. Beloit

Tiegs, August W. (Augusta Kruger) Ch Louis, John, Carl, Katie, Minnie, *George, *William, *Julius, *Bertha; "Plain View Farm" **Edgerton** Fulton Sec14 O80a (1885)

Tiegs, George (Lydia Otto) Ch Gladys, George Jr., Robert; **Edgerton** Fulton Sec11 O65a (1887) Edgerton Tel. Edgerton

Tiernan, Joseph, Thresa Tiernan sister; **Edgerton R5** Porter Sec27 O61a (1890)

Tierney, Nick (Mamie Fitzgerald) Ch Gerald, Helen, Raymond, Ivan; **Evansville R19** Magnolia Sec7 O270a (1905) Bell Tel. Evansville

Tiffany, Clarence Milton Junction R12 Milton Sec22 T140a Mrs. M. Moriarty (1896)

Tiffany, Mrs. Orlando (Clara Litz) Ch James, Leona, Irene, Clifford, Hazel, May, *Clarence; **Milton Junction R12** Milton T160a Mrs. W. Alexander (1901) Milton Tel. Milton Jct.

Tighe, Eugene Clinton R33 Clinton Sec27 O100a (1873)) Bergen Tel. Co. Bergen

Timm, David (Hattie Grimes) Ch Clifford, Ray; **Brodhead R5** Avon Sec13 William Grimes (1906) Orfordville Tel. Orfordville

Titus, Charles J. (Emma Kinney) Ch Irene, Elmer, Mabel; **Milton Junction R13** Milton Sec7 O100a (1873) Milton Jct. Tel. Milton Jct.

Titus, William H. (Frances E. Page) Ch Ralph L., F. Dorothy, *L. Winnifred; **Janesville R4** Rock Sec11 O80a (1868)

Tobin, Thomas (Elizabeth Finnegan) Ch William, Josephine, John, Anna, Elizabeth, Geneva, *Mary; **Janesville R7** Janesville Sec16 T160a Mrs. M. Hayes (1879) Bell Tel. Janesville

Toft, Andrew J. (Catherine Holttum) Ch George, *James; "Oak Dale Farm" **Beloit R30** Turtle Sec26 O97a (1906) Bell Tel. Beloit

Toft, Jens A. (Sophia Plocek) Ch Ellis; **Beloit R31** Turtle Sec33 T102a J. Wehler (1903) Bell Tel. Beloit

Tollefson, Gulick A. Orfordville R24 Spring Valley Sec2 O160a (1865)

Tollefson, Olaves Orfordville R24 Spring Valley Sec2 O320a (1870) Tel. Orfordville

Tollefson, Rudolph A. Orfordville R24 Spring Valley Sec1. T200a Tollefson Est. (1876) Orfordville Tel. Orfordville

Tollefson, Tollef A. (Belle Trulesind) Ch Arthur, Earnest, Jeanette; **Orfordville** Spring Valley Sec11 O120a (1862) Orfordville Tel. Orfordville

Tolles, Willard A. (Eva Roth) Ch Marion; "River View Farm" **Beloit R28** Beloit Sec1 O133a (1875) Bell Tel. Beloit

Tonjes, John, Richard and Fred Milton R11 Johnstown Sec17 O140a (1918) Rock Co. Tel. Milton

Topp, Charles L. (Hattie Gese) Ch Ester, Arthur, Frank, Hazel, Louis, Lola, Lawrence, Fred, Ethel, Neva; **Janesville R17** Center Sec8 T320a W. E. Egan (1882)

Topp, Herman (Minnie Vogle) Ch Harry, Eda, Martha, Marie, Myrtle, Ernie, John, *Edna; **Janesville R7** Janesville Sec2 T160a Burdick Est. (1876) Rock Co. Tel. Janesville

Topp, Herman C. "Hill Side Farm" **Evansville R16** Center Sec10-15 O230a (1883) Footville Tel. Footville

Torkilson, Mrs. Carrie (Carrie Isaac) Ch Marvin, Henry, *Grace; **Beloit R30** Clinton Sec31 O40a (1900) Bergen Tel. Bergen

Torpy, William M. (Mae A. Frunkhill) Ch Mahlon, Wilbert; **Janesville R6** Center Sec29 T80a George H. Miller (1892) Footville Tel. Footville

Towles, P. B. (Blanche Morrison) "Willsdale Stock Farm" **Evansville R16** Porter Sec19 T160a W. M. Towles (1877) Evansvlile Tel. Evansville

Towns, Benjamin W. (Sarah Peach) Ch Malcolm; "Bedford Stock Farms" **Janesville R7** Porter Sec20 O483a (1872) Porter Tel. Evansville

Townsend, Delbert Ch *Everett, *Harry, *Nellie, *Blanche; **Evansville R20** Magnolia Sec25 O120a (1851)

Townsend, G. W. (Augusta Lowery) "Evergreen Stock Farm" **Evansville R20** Magnolia Sec24 O110a (1848) Footville Tel. Footville

Townsend, Leslie T. (Mabel Holembeck) Ch Richard, Marion; **Evansville R20** Magnolia Sec24 T80a G. Townsend Est (1909)

Toynton, John (Mabel Maltpress) Ch Franklyn, Raymond; **Edgerton R3** Fulton Sec11 O67a (1884) Edgerton Tel. Edgerton

Trachsel, Fritz (Emma Everson) **Brodhead R4** Spring Valley Sec31 T74½a A. F. Anderson (1902) Brodhead Tel. Brodhead

Tracy, Patrick D. (Anna Ellion) Ch Edward, Tom, Ambrose, Mary, Retta, *William; **Janesville R5** Rock Sec20 O280a (1856) Rock Tel. Janesville

Trafford, Fred F. (Susan Austin) Ch Lucile; "Burrwood Cottage" **Beloit R28** Beloit Sec11 O2a (1898) Bell Tel. Beloit

Tramblie, Charles W. (Cornelia Harmes) Ch Paul K., Ruth C., Pearl L., Earl D.; **Janesville R6** Janesville Sec27 O40a (1913) Bell Tel. Janesville

Traynor, John Robert (Ethel Ward) Ch Harold W.; "The Traynor Stock Farms" **Koshkonong** Milton Sec2 T160a Peter Traynor (1891) Tel. Milton Jct.

Traynor, Peter (Mary Brown) Ch John R., *Arthur G.; "The Traynor Stock Farm" **Koshkonong** Milton Sec2 O160a (1866) Milton Jct. Tel. Milton Jct.

Trescher, John (Mary Hoeft) Ch George, John; **Avalon R9** Bradford Sec20 O80a (1890) Clinton Tel. Clinton

Trescher, Joseph Jr. (Bessie Westrick) **Milton Junctin R12** Milton T80a Joseph Trescher Sr. (1889) Milton Tel. Milton

Trieloff, Walter (Toney Grieges) **Avalon R9** Bradford Sec9 T160a E. Ransom (1912) Clinton Tel. Clinton

Tripke, Otto W. (Leo Wilke) Ch Mildred, Florance, Elmer; **Evansville R17** Center Sec24 T92a Mrs. Fred Thompson (1881) Footville Tel. Footville

Tritten, Charles and Herman Milton R11 Johnstown Sec15-22 O56a (1900)

Trostem, Henry H. (Lena Burtness) Ch Harry; **Orfordville** Spring Valley Sec14 O112a (1868)

Truder, Wengel (Mary Jonish) Ch Wengel, Lydia, Anthony, Ajolonia, Joseph, Anna, Mary; **Milton R11** Johnstown Sec9 O60a (1885)

Truttmann, Kasper (Rosa Greub) **Brodhead R5** Avon Sec6 O80a (1916) Brodhead Tel. Brodhead

Tubbs, Orlo S. (Iva M. Cunningham) Ch Olive; **Milton Junction R7** Milton Sec13 T105a E. A. Brown (1893) Milton Tel. Milton

Tucker, H. H. (Ethel Montague) Ch Donald; **Allen Grove** Clinton Sec1 T168a M. M. Tucker (1904) Tel. Clinton

Tucker, Orren H. (Emma Love) Ch *Warren, *Roy; **Beloit R27** Beloit Sec17 O120a (1869) Bell Tel. Beloit

Tucker, Roy B. (Jane H. Irish) Ch Ethel, Janet, Dorothy, Flora; **Clinton R34** O60a Bradford Sec21 T60a G. B. Irish (1904) Clinton Tel. Clinton

Tuller, Charles H. (Annetta McDonald) Ch Leo, May, *Gladys; **Beloit R28** Beloit Sec23 O2½a (1907)

Tullis, J. Harry (Mary Seifert) Ch Alice C., Helen A., Lyell C., Edgar E.; **Brooklyn R3** Union Sec6 O74a (1913) Farmers Line Brooklyn

Tullis, Victor C. Alice Tullis mother; **Evansville R20** Magnolia Sec2 O124a (1906) Bell Tel. Evansville

Turner, Edward P. (Leola Westenhaver) Ch Donald, Robert; **Brooklyn R3** Union Sec9-16 O80a (1917) Farmers Line Evansville

Turner, Harold H. (Anna Anderson) Ch Ruth; **Brooklyn R3** Union Sec9 O80a (1917) Farmers Line Evansville

Turner, John S. (Anna Korge) Ch Mildred, Clara; **Brooklyn R3** Union Sec8 O37a (1917) Farmers Line Brooklyn

Tuttle, Orville Ira (Josephine May) Ch Edward; "Hollister Farm" **Beloit R26** Beloit Sec18 T160a Mrs. J. E. Craven (1916)

U

Uehling, Fred O. (Emma Luthar) Ch Walter O., Gretchen, Marie, Fritz H., D. Robert; "Fairwold Farm" **Janesville R4** Rock Sec11 O40a (1891) Rock Co. Tel. Janesville

Uehling, Otto (Mina Wilson) Ch Elizabeth; **Afton** Rock Sec28 O60a (1886) Rock Co. Tel. Janesville

Uinger, Andrew (Carry Bloom) Ch Conrad, Arthur, Martin; **Beloit R28** Beloit Sec26 O2a (1906)

Ullius, Fred W. (Bertha Weber) Ch *Elmer; **Janesville R1** Harmony Sec34 T79a (1874) Rock Co. Tel. Janesville

Ullius, Louie (Hazel Ranson) Ch Russell, Stewart, Louise; **Avalon R9** Bradford Sec17 T160a E. H. Ranson (1883) Clinton Tel. Clinton

Ullius, Philip (Louise Otto) Ch Henry, Evelyn, Franklin, Elizabeth; **Edgerton R5** Porter Sec22 T101a Thomas Peach (1882) Edgerton Tel. Edgerton

Ulven, Ole G. (Gardie Marshall) Ch Ruth, Marciel, Marshall, Arlone, Iola, Doran; **Beloit R28** Beloit Sec23 O1a (1911)

Untereiner, Michael (May Huber) "Locust Grove Stock Farm" **Darien R2** Bradford Sec13 T100a Albert Monroe (1915) Darien Tel. Darien

Unterrenar, Victor (Christena Sauer) Ch Albert, Robert; **Clinton R34** Bradford Sec13 O69a (1900) Darien Tel. Darien

Urban, Arthur F. (Ella Treloff) Ch Eva; **Milton R10** Harmony Sec3 O40a (1884) Milton Jct. Tel. Milton

Urban, William E. H. (Ida Trieloff) Ch Robert; **Milton R10** Harmony Sec10 T90a Frank Roach (1883) Milton Jct. Tel. Milton

Urbanowski, Henry (Mary Templin) Ch Frances, Anna, Rose, Isabell, George, John; **Beloit R29** Turtle Sec6 T105a R. Hogan (1900) Bell Tel. Beloit

Usher, Merbille D. (Genevieve Peckhem) Ch *Percy, *Bernard; **Beloit R28** Beloit Sec14 O91a (1898)

Usher, Percy G. (Anna E. Deidrick) Ch Evelyn Gertrude; **Avalon R9** Johnstown Sec34 T120a Peter Mc Farlane (1917) Rock Co. Tel. Janesville

Utzig, Carl (Augusta Stork) Ch Frank, *Herman, *Amanda, *Carl, *Cora, *Hattie, *Fred, *Ella, *Edwin; **Evansville R17** Magnolia Sec12 O120a (1885)

Utzig, William (Eva Hutton) Ch Frank; **Janesville R6** Center Sec35 T134a Footville Tel. Footville

V

Vail, John E. Hanover R1 Plymouth Sec5 O60a. (1878) Footville Tel Footville

Van Allen, Ebert (Maryann Jones) Ch *Edwin, *Elroy E., *Mathew A.; **Janesville R2** LaPrairie Sec3 O212a (1854) Rock Co. Tel. Janesville

Van Allen, Edwin (Hattie Hagaman) Ch Cora May; **Janesville R2** La Prairie Sec10 T80a Ebert Van Allen (1883) Rock Co. Tel. Janesville

Van Allen, Elroy E. Janesville R2 La Prairie Sec3 T80a Ebert Van Allen (1890) Rock Co. Tel. Janesville

Van Alstine, Bert (Jeanette Tyrrell) Ch Alva, DeWayne, Ella, Hila; **Beloit R25** Beloit Sec23 O1a (1896) Bell Tel. Beloit

Van Antwerp, George W. (Cora E. Lasher) Ch Clarence, Wilma, Ruby, *Rachael, *John, *Gertrude, *Lauraetta; **Edgerton R4** Fulton Sec24 O175a (1853) Milton Jct. Tel. Milton Jct.

Van Camp, M. Dean (Luella H. Spawn) Ch *De Forest; "Lone Elm Farm" **Beloit R25** Beloit Sec31 O157a (1870) Bell Tel. Beloit

Vance Bros. Agnes, Mary, Jane sisters; **Lima Center R1** Lima Sec16 T240a Francis Vance Est. (1848)

Vance, Ernest D. (Bessie Gregory) Ch Robert, Virginia; "Maple Lawn Farm" **Milton Junction R12** Lima Sec9 T200a W. J. Vance (1913) Bell Tel. Lima Center

Van Etta, James (Laura Paul) Ch James, Louise; "Clover Dale Farm" **Lima Center R1** Lima Sec28 O361a (1889) Bell Tel. Lima Center

Van Galder, A. C. (Ella McArthur) Ch Elizabeth, Helen; **Avalon R9** Bradford Sec10 O120a (1867) Rock Co. Tel. Janesville

Van Galder, Irving S. (Minnie Rockwell) Ch Russell, Clark, Irving S., Ethel; "Van Galder Place" **Beloit R29** LaPrairie Sec32 O220a (1877) Rock Co. Tel. Janesville

Van Galder, Louie A. (Nellie Bostwick) Ch Edwin, Floyd, Florence; "Old Hickory Dairy Farm" **Beloit R29** Turtle Sec3 O100a (1910) Bell Tel. Beloit

Van Hise, Mrs. Mary A. Ch *Maude, *Laura B., *Edna E., *Lillian M., *Roy W.; **Janesville R1** Harmony Sec33 O50a (1857) Rock Co. Tel. Janesville

Van Hise, Roy W. (Ella Hanson) Ch Florence, Lucile; **Janesville R1** Harmony Sec33 T120a William Scott (1892) Rock Co. Tel. Janesville

VanHorn, Alva M. (Mabel Curtis)Ch Winifred, Chloe, Maurice, Willis, Josephine; **Milton** Milton Sec27 O12a (1898) Milton Tel. Milton

Van Namee, Roy E. (Nine Smith) Ch Loree, Arline, Leslie; **Beloit R28** Beloit Sec24 T1a George Ross (1908)

Van Skike, Frank (Ella Harper) Ch Carl, Robert, Marjory; **Brodhead R1** Magnolia Sec34 O120a (1882) Brodhead Tel. Brodhead

Van Zandt, George W. (Mary Scott) Ch Lillie, Nellie, Henry, George, *Albert; **Beloit R27** Beloit Sec27 O2a (1915) Bell Tel. Beloit

Veek, Byron (Alma Anderson) Ch Phillip, Glynn; "Minerva Dairy Farm" **Brodhead R4** Spring Valley Sec33 T120a Carl Veek (1915) Brodhead Tel. Brodhead

Veek, Ole H. (Tillie Leaverson) Ch Hiram, Myron; "Veek Homestead" **Brodhead R4** Spring Valley Sec28 O160a (1864) Orfordville Tel. Orfordville

Verback, John E. (Anna C. Hintz) "The Pioneer, (1836)" **Janesville R1** Johnstown Sec7-30 O118a (1856) Rock Co. Tel. Janesville

Vickerman, Thomas (Elizabeth Mc Connon) Ch Margaret, Leo, *William, *Catherine; "Burr Oak Farm" **Milton R11** Lima Sec31 O114a (1860) Milton Tel. Milton

Vickerman, William (Elizabeth Kelly) Ch Marie, Robert, Agnes, Loretta, Ruth; **Milton R11** Lima Sec30 O171a (1858) Milton Tel. Milton

Vickerman, William E. (Alice Doheny) Ch Alice, Catherine; **Milton Junction R12** Lima Sec28 O80a (1890)

Vien, Ottar (Rena Merrifield) Ch Stanley, Alfred, Rolf; **Edgerton R4** Fulton Sec13 T160a Merrifield Sisters (1906) Milton Jct. Tel. Milton

Vigdal, Ben (Belle Lund) Ch Carl, Mabel, Arthur, Oscar, Frances, Lenora, Viola, Otto; **Brodhead R1** Magnolia Sec34 O100a (1896) Orfordville Tel. Orfordville

Vigdal, Ole L. (Gertrude Dybevik) **Orfordville R24** Spring Valley Sec10 O115a (1900) Orfordville Tel. Orfordville

Vincent, Elmer D. (Kittie Swaney) Ch Benjamin, Willis, *Katie; "Rock River Mellon Farm" **Milton Junction R13** Milton Sec8 O170a (1870) Milton Jct. Tel. Milton Jct.

Vincent, Floyd C. (Mignow Whitford) Ch Beulah, Doris; "Lake View Farm" **Milton Junction R13** Milton Sec9 O140a (1880) Milton Jct. Tel. Milton Jct.

Viney, Frank W. (Emma Boden) Ch Lyle Frances, "Shady Lawn Farm" **Evansville R18** Porter Sec4 O150a (1892)

Viney, Lloyd (Veva Boothroyd) Ch Clara, Donald, Roger; "Pleasant Springs Farm" **Janesville R7** Janesville Sec6 T79a Allen Viney (1887) Bell Tel. Janesville

Vinger, Hans H. (Jane Larson) Ch Henry, *Julia, *Lewis, *Sam; **Brodhead R4** Avon Sec3 O36a (1867)

Voelz, Robert W. (Amelia Grulke) Ch Gwendolyn; **Clinton R33** Clinton Sec8 T80a Fred Weaver (1891) Clinton Tel. Co. Clinton

Voelz, William (Bertha Stinke) Ch Martha, *Robert; **Clinton R34** Bradford Sec28 O60a (1909) Clinton Tel. Clinton

Vogel, Charles L. (Lena Probst) Ch Ethel, Mabel, Ira, Lenora; "Spring Brook Farm" **Milton Junction R13** Milton Sec3 O160a (1901) Milton Jct. Tel. Milton

Vogel, Henry J. (Milley Siebel) Ch Carl, Louise; **Hanover R1** Plymouth Sec27 O57a (1870) Orfordville Tel. Orfordville

Vogel, Lenard A. (Anna Raubacker) Ch Helen M., John A.; **Janesville R1** Harmony Sec36 O120a (1888) Rock Co. Tel. Janesville

Voltz, Leo. (Bertha Hohn) Ch Hilda, Clara, Laura; "Shady Hill Farm" **Clinton R35** Turtle Sec12 O149a (1891) Clinton Tel. Clinton

Voltz, R. E. (Elizabeth Hohn) Ch Verna, Vida, Leland; "Oak Grove Farm" **Clinton R35** Turtle Sec13 O180a (1899) Clinton Tel. Clinton

W

Wachlan, August (Ernstinnie Lipke) Ch Ada, Irvin, *Millie, *Bertha, *Emma, *Tillie; "Old Lady Homestead Farm" **Beloit R28** Rock Sec35 O100a (1903) Rock Co. Tel. Janesville

Wachlin Bros., Arthur and Herman Janesville R8 Janesville Sec11 T253a Charles Sweeney (1881-1882) Rock Co. Tel. Janesville

Wade, James E. (Osena Knudson) Ch Viola, Elsworth, Charles; **Orfordville R24** Spring Valley Sec21 T180a Mrs. T. L. Knudson (1876) Orfordville Tel. Orfordville

Wadsworth, William Jacob W. Roethlisberger and wife; Gladys Eastman; **Evansville R17** Union Sec35-36 O151a Magnolia Sec2 T74a Mrs. Nancy Sayles (1889) Farmers Line Evansville

Wagie, William (Lenora Zilmer) Ch Earl, Vernon; **Janesville R1** Harmony Sec30 O10a (1915)

Wagner, Fred G. (Harriet Minard) Ch John, Fred, Tom, Joseph, Mary, Harriet; **Milton Junction R12** Lima Sec33 O160a (1902)

Waite, Archie R. (Mae Ownby) Ch Frederick; **Clinton R34** Bradford Sec33 T80a F. R. Waite (1891) Clinton Tel. Clinton

Waite, Burr H. (Mabel Loomis) Ch Grace, Hazel, Henry; **Janesville R3** LaPrairie Sec22 O80a (1879) Rock Co. Tel. Janesville

Waite, Clark (Alice Funk) "Spring Valley Farm" **Clinton R34** Bradford Sec29 O120a (1890) Clinton Tel. Clinton

Waite, Fred R. (Ethel Howard) Ch *Burr, *Sattie, *Chester, *Clark, *Archie, *Walter; **Clinton R34** Bradford Sec32 O240a (1850) Clinton Tel. Clinton

Waite, Walter H. (Eleanor Dunn) **Clinton R35** Bradford Sec31 T127a F. R. Waite (1895) Clinton Tel. Clinton

Walbridge, Herbert E. (Katherine Lundy) Ch *Henry; **Beloit R28** Beloit Sec26 T5a (1910)

Waldman, John L. (Hulda Garbrecht) Ch J. H., Fred J., George D., W. P., Beulah S., Jane M.; "Blackhawk Stock Farm" **Janesville R1** Harmony Sec32 O120a (1885) Bell Tel. Janesville

Waldo, Carl (Grace Albright) Ch Frances, Mabel; **Janesville R8** Fulton T160a M. N. Walworth (1891)

Waldow, Ernest J. Hannah Krause mother; Ch George, August, *Carl, *Mary, *Ella, *Emma, *Anna; **Edgerton R4** Fulton Sec25 O120a (1882) Milton Jct. Tel. Milton Jct.

Walk, Herman A. (Ida Alm) Ch Lucile; **Avalon R9** Bradford Sec14 T120a William Duthie (1914)

Walker, J. B. (Nettie Smith) Ch Charles, Ora; "Maple Glenn Farm" **Beloit R30** Turtle Sec23 O47a (1887) Clinton Tel. Clinton

Walker, William H. (Mae Rielly) Ch Stewart; **Janesville R8** Janesville Sec24 T5a Hilton Bros. (1874) Rock Co. Janesville

Wall, Burton H. (Jeannette Hasett) **Evansville R18** Union Sec11 T160a John Wall (1918) Farmers Line Evansville

Wall Floyd G. (Anita Winters) Ch Wayne, Donald; **Evansville R16** Porter Sec31 T320a John Wall (1891) Evansville Tel. Evansville

Wall, John (Ida G. Devereux) Ch Harley T., Leonard J., Daisy C., Floyd G., Victor D., Burton H., Lyle J., *Pliny C.; **Brooklyn R3** Union Sec10-12 O485a Porter Sec30 T300a (1868) Farmers Line Evansville

Wall, Leonard J. (Maud E. Gibbs) **Evansville R16** Union and Porter Sec24-19 O160a (1911) Farmers Line Evansville

Wall, P. W. Ch Leo, Nora, Mary, *James; **Clinton R32** Clinton Sec20 T182a Perry Gaarder (1918) Bergen Tel. Bergen

Wallace, Samuel (Delia Blodget) Ch Fred, Stanley, Jessie, Harry; **Beloit R30** Turtle O226a (1913) Bell Tel. Beloit

Wallin, Aaron K. (Hannah M. Sayre) Ch Elmer Oberg, Robert Beach; "Prairie Point Farm" **Edgerton R5** Porter Sec14 O128a (1853) Edgerton Tel. Edgerton

Walmer, Fred (Eunice Saddler) Ch Ray, Bernard, *Floyd, *Walter, *Frank, *Oliver, *Lee, *Katherine, *Dolly, *Polly, *Robert; **Brodhead R4** Spring Valley Sec33 O170a (1870)

Walmer, Lee (Fannie Day) Ch Harold, Bernice; **Beloit R27** Beloit Sec27 T160a Mrs. W. Root (1915) Bell Tel. Beloit

Walmer, Robert (Nellie Ott) Ch Lucile, Lawrence; **Brodhead R4** Spring Valley Sec32 Farm Hand Frank Hafeman (1919)

Walrath, Montford (Frankie Mathews) Ch *Boyd, *Thor, *Fay, *Earl; **Janesville R8** Fulton O160a (1859)

Walsh, Arthur E. Beloit R31 Turtle Sec32 O160a (1904) Bell Tel. Beloit

Walsh, James L. Ch Arthur, Ellen, *Leon, *Marcella, *Richard, *Ann; **Beloit R31** Turtle Sec31 O176a (1904) Bell Tel. Beloit

Walsh, Joseph D. (Mary Keef) Ch Marion, Margaret, Marie, Joseph; **Hanover R1** Plymouth Sec10 O65a (1871) Footville Tel. Footville

Walske, Mrs. Mary (Mary Postle) Ch Elizabeth, Emma, Max; **Whitewater R1** Johnstown Sec13 O27½a (1890)

Walters, Clifford (Freida Preusse) Ch Ray; **Beloit R28** Beloit Sec10 O33a (1889)

Walters, George H. (Louise Lentell) **Beloit R28** Beloit Sec10 O33½a (1891) Bell Tel. Beloit

Walters, George J. (Catherine Krebs) Ch Robert, Alma; "Greenlawn Poultry Farm" **Avalon R9** Johnstown Sec34 O10a (1902) Rock Co. Tel. Janesville

Walters, Lou C. (Lizzie Lee) Ch Hazel, Luella, Eddie, *Clifford, *George, *Jessie; "Hill Side Farm" **Beloit R28** Beloit Sec10 O80a (1874) Bell Tel. Beloit

Walther, Edward J. (Minnie Gune) Ch Ray, Ferbena, Clara, Harry, Mildred, *Earl, *Ward, *Lillie *Ruth; **Beloit R28** Beloit Sec26 O2¾a (1902) Bell Tel. Beloit

Walton, Harry (Mary Saunders) Ch Mark, *Rose, *Mabel; **Hanover R1** Plymouth Sec8 O285a (1873) Footville Tel. Footville

Walvig, Halvard (Rikke Anderson) Ch Henry, Howard, *Waldermar, *Hertha, *Harriet, *Nanning; **Beloit R26** Newark Sec13 O45a (1901)

Wanninger, Albrecht (Ida Witmann) Ch Hilaria, Adeline, Eleanor, Rudolph, John, Katherine, Aloysuis, Marie, Joseph, Edward; **Janesville R5** Rock Sec21 O81a (1905)

Ward, Charles E. (Edelia Paskey) Ch George W., Lorine B., *Edward, *Adelia; **Janesville R7** Center T91a W. T. Sherer (1883)

Ward, Harold L. (Jean Hadden) "Ward Stock Farm" **Avalon R9** Bradford Sec10 Part Owner 320a W. J. Ward & Sons (1913) Rock Co. Tel. Janesville

Ward, John Mrs. Bridget Ward mother, **Orfordville R24** Spring Valley Sec27 T60a John Ward Est. (1878) Orfordville Tel. Orfordville

Ward, John T. (Mary A. Gavigan) **Avalon R9** Johnstown Sec22 O7½a (1885) Rock Co. Tel. Richmond

Ward, Lawrence Ch *Mary, *Nellie, *Joe, *John; **Orfordville R24** Spring Valley Sec22 O52a (1856)

Ward, Patrick J. (Ethel Coates) Ch Pansy, Beryl, Beulah, Orrie, Joseph, Ruby, Roy; **Janesville R8** Fulton Sec34 O100a (1889)

Ward, Timothy (Susie Larson) Ch James; **Orfordville R24** Spring Valley Sec27 O120a (1880) Orfordville Tel. Orfordville

Ward, W. J. (Elma Warne) Ch Lawrence, Neva, *Harold, *Alvin, *Arvilla, *Bernice; "Ward Stock Farm" **Avalon R9** Bradford Sec10 O320a (1913) Clinton Tel. Clinton

Ward, W. J. & Sons "Ward Stock Farm" **Avalon R9** Bradford Sec10 O320a (1915) Clinton Tel. Clinton

Ware, C. S. (Marjory Francis) Ch William, Nina Munger, *Cecil, *Constance; "Maplehurst Farm" **Evansville R19** Union Sec21 O20a Sec21-29 T35a Evansville Corporation (1893) Bell Tel. Evansville

Warner, Andrew J. (Mary E. McIntyre) Ch Helen, Dwight; **Whitewater R2** Lima Sec1 O100a (1884) Bell Tel. Whitewater

Waterman, Jerome E. (Mary Sewright) Ch Joseph, William, Linus, May H., George, *Winnifred; **Janesville R4** Rock Sec12 O80a (1850) Bell Tel. Janesville

Waters, Edward Afton Rock Sec28 O20a (1869)

Watson, Oscar H. (Jennie M. Horton) Ch Mary, Irma, Clifford Leiber; "Meadow Lawn Farm" **Milton Junction R12** Lima Sec8 T160a C. B. Godfrey Bell Tel. Lima Center

Waugh, W. J. (Nellie Higgins) Ch Harold, Jerome, Emmit; **Janesville R3** Bradford Sec30 O120a (1876) Clinton Tel. Clinton

Weary, Charles H. (Elva Story) Ch Russell L.; "Fair Acres Farm" **Evansville R17** Union and Magnolia Sec36-1 O82a (1902) Farmers Line Evansville

Webb, Mark A. (Lola M. Smith) Ch Virginia; **Evansville R20** Union Sec33 T170a Charles Webb (1916) Bell Tel. Evansville

Webber, Casper (Mary Peacover) Ch John, Louisa, Eddie, *Ida, *Emma, *Fred, *Freda; "Bur Oak Stock Farm" **Beloit R26** Newark Sec20 O200a (1906) Tel. Orfordville

Weber, A. F. (Ellen Auld) "Alpha Dale Dairy Farm" **Milton Junction R13** Milton Sec7 O48a (1900) Milton Tel. Milton

Weber, Charles A. Milton R11 Johnstown Sec16 O160a (1903)

Weber, Clarence W. (Minnie Steinke) Ch William, Grace, Hazel; **Milton R11** Johnstown Sec17-20 O135a (1878)

Weber, Edward (Bertha Zachel) Ch Edna, Lulu, *Andrew; **Milton Junction** Milton Sec28 O143a (1867) Milton Jct. Tel. Milton Jct.

Weber, Peter (Francis Gulickson) Ch Gabial, Lyle, Ellen; **Hanover R1** Center Sec33 O60a Footville Tel. Footville

Weber, Walter H. (Rachael Celinge) Ch Jannette, John, Walter, Marion, "Oak Grove Farm" **Evansville R18** Porter Sec4 T294a Charles Miller (1919)

Weberg, August (Elisa Sagan) Ch Selma, Lawrence, Hazel, Herman; "Pleasant Valley Farm" **Beloit R25** Newark Sec30 O80a (1889) Tel. Orfordville

Wee, L. E. (Barbara Buan) Ch Belle *Ellvina,*Elmer; **Orfordville** Spring Valley Sec12 O15a (1867) Orfordville Tel. Orfordville

Wegner, Fred C. (Bertha Bass) Ch Grace, Harold, Vera, Richard, Merle; **Milton Junction R13** Harmony Sec7 O100a (1894) Rock Co. Tel. Janesville

Wehinger, John (Francis Achermann) Ch John, Hattie, Helen, *Albert; "Fair View Farm" **Janesville R6** Janesville Sec34 O119a (1913) Bell Tel. Janesville

Wehler, Charles J. (Clara Schoof) Ch Ruth, George Wehler brother; **Janesville R1** Johnstown Sec32 O159½a Bradford Sec5 T200a Robert Lilburn Est. (1872) Rock County Tel. Janesville

Wehler, John W. (Margaret Johnes) Ch William, John, Arthur, Grenville; **Beloit R31** Turtle Sec33 O120a (1868)

Weir, David (Minnie Simpson) Ch David, James, Martha, Samuel, George, Hughie, Ross, Roy; **Janesville R5** Plymouth Sec12 T190a Joseph Ryan (1908)

Weiss Frank V. (Lydia Moan) Ch Margaret, Floyd, Kenneth; "Old Homestead" **Janesville R1** Johnstown Sec20 T160a F. A. McKelleps (1912)

Welliver, Jesse E. (Angeline Webster) Ch Jesse Jr., William; **Avalon R9** Bradford Sec22 O72a (1884) Clinton Tel. Clinton

Wellnitz, Bernard A. (Mary Reisanaur) Ch Alfred, Celia, Bernard, Frank; **Janesville R3** LaPrairie Sec6 T120a L. Paul (1887) Rock Co. Tel. Janesville

Wellnitz, Frank J. (Angela Schuettner) Ch Anna, Marie, Frances; **Janesville R1** Johnstown Sec29 T160a John Pickett (1887)

Wellnitz, Martin (Cecelia Linda) Ch Rose, George, Clara, Joseph, Martin, *Frank, *Martha, *Barnet, *John, *Mary, *Anna, *Laney; **Janesville R2** Bradford Sec18 O218a (1886) Rock Co. Tel. Janesville

Wells, Charles (Clara Larson) Ch Clifford, Elmer, Irene, Alvin; **Hanover R1** Plymouth Sec7 O165a (1874) Footville Tel. Footville

Wells, Frank J. (Clara M. Maryatt) Ch *Emma; **Milton R10** Milton Sec35 O12¼a (1880) Milton Tel. Milton

Wells, George (Charlotte Gill) Ch George J., Harry, *Berne, *Daisy; **Hanover R1** Plymouth Sec6 T120a Charles Selck Est. (1859) Footville Tel. Footville

Wells, Harry (Myrtle Heron) **Hanover R1** Plymouth Sec2 Charles Selck Est. (1892)

Wells, Lyle E. (Jessie L. Asmus) Ch Evelyn, Raymond; **Evansville R20** Magnolia Sec26 O80a (1888) Footville Tel. Footville

Wells, Steven Ch Arthur, *Lyle; **Evansville R20** Magnolia Sec23 O40a

Wells, William (Ellen McTaggart) Ch Stanley, *Pearl, *Ruth; **Brodhead R1** Spring Valley Sec1 O105a (1862) Footville Tel. Fotville

Wells, W. G. (Bertha Brunning) Ch Roy, Mildred; **Clinton R34** Bradford Sec34 T188a Wells Est. (1866) Clinton Tel. Clinton

Welsch, Thomas P. (Mary Keenan) Ch Robert, Isabelle, Regnia; **Lima Center R1** Lima Sec25 O112a (1887) Wisconsin Tel. Lima Center

Welsh, Michael Durand, Ill. R3 Avon Sec33 O100a (1871)

Welter, Peter (Fanny Mutter) Ch Phillip, Steven, Esther, Lillian, Helmerth, Mathues Millis; **Lima Center R1** Lima Sec26 T120a A. L. Stillman (1910)

Wendlandt, John A. (Verna Meier) Ch John H., Marvin A., **Brodhead R5** Avon Sec23 T120a Frank Searls (1899) Orfordville Tel. Orfordville

Wendorf, Ernest (Ida Rusch) Ch Elmer; **Milton R11** Harmony Sec2 T86a August Somerfelt (1903) Milton Tel. Milton

Wendorf, Fred (Sophia Naesller) Ch *Edna; **Milton R10** Harmony Sec13 O80a (1892) Milton Tel. Milton

Wendorf, Herman (Emma Lewandowsky) Ch Ernest, Anna, Arthur, Harry, Elsie, Gertrude, Emma, Herbert, *Edith, *Walter, *Lela; **Milton R11** Johnstown Sec6 O94a (1906) Rock Co. Tel. Milton

Wenger Bros., Charles and Gottfred Bertha Grunis, John, wife and child of Charles, Annie Scheufell, Rudy, wife and child of Gottfred; **Brodhead R5** Avon Sec15 O242a (1916) Orfordville Tel. Orfordville

Wenham, Henry A. (Emma E. Burnham) Ch Forrest, Ruth, Hazel, Raymond, Florence; "Boulder-Lea Farm" **Milton R11** Johnstown Sec5-6 O200a (1907) Rock Co. Tel. Milton

Werfal, Louis (Sarah L. Mawhiney) Ch John, Frank, Muril, Clifford; "Sunny Brook Dairy Farm" **Milton Junction R12** Lima Sec19 O115a (1883) Milton Tel. Milton

Westby, Edward E. (Fredericka Johnson) Ch Florence, Walter; **Beloit R30** Turtle Sec12 O90a (1884) Clinton Tel. Clinton

Westby, J. William (Caroline Monroe) Ch Lavina, Jerome, Robert, William, Oliver; "Hidaway Stock Farm" **Beloit R30** Turtle Sec22 O169a (1904) Bell Tel. Beloit

Westby, Stephen N. (Avis Hart) Ch Russell, Irene; **Janesville R1** Harmony Sec26 O60a (1908) Rock Co. Tel. Janesville

Westendorf, Christ (Lena Harnack) Ch Otto, Edwin, Lizzie, Elsie, Erna, Harry, Ernest, Esther, Howard, *Olga; **Janesville R5** Plymouth Sec1 O115a (1892)

Westerberg, Nels (Ellen Carlson) Ch Verner, Frances, Jennes; **Avalon R9** Bradford Sec11 T160a Mrs. O. H. Woodwerd (1898) Darien Tel. Darien

Westphal W. T. (Cora E. Bruce) Ch Harley B.; **Clinton R33** Clinton Sec12 O160a (1908)

Westrick, Alfred (Amelia Craig) Ch Ralph, Russell, Ivan, *Roy, *Grace; **Milton Junction R12** Lima Sec33 O7a (1870) Bell Tel. Lima Center

Westrick, Fred W. (Hattie White) Ch Myrtle, *Reta, *Blanche, *Robert; **Milton Junction R12** Milton Sec23 O40a (1903) Milton Tel. Milton Jct.

Westrick, Robert R. (Dorothy Ward) Ch Maxine; **Milton Junction R12** Milton Sec23 O40a (1903) Milton Tel. Milton Jct.

Westrick, Roy (Helen Anderson) Ch Emma G.; **Milton Junction R13** Milton Sec17 T47a Fred Wright (1893) Milton Tel. Milton Jct.

Wetmore, Earl (Grace Coon) Ch John, Blanche, Dorothy, *George; **Avalon R9** Bradford Sec2 O160a (1864) Rock Co. Tel. Janesville

Wetmore, Frank H. (Carrie Hugunin) Ch Flora, Ruth; **Janesville R2** Bradford Sec6 O100a (1859) Rock Co. Tel. Janesville

Whalen, James E. (Katherine Broderick) Ch Francis, Mildred; **Janesville R2** LaPrairie Sec5 O68a (1910) Bell and Rock Co. Tel. Janesville

Whaly, Owen (Jessie Groose) Ch Catherine, Stanley; **Evansville R16** Porter Sec34 T110a David Lumpkher (1916)

Wheeler, Alvin (Tella Wick) Ch Homer, George, Clyde, Lois, Clemet, Charles; **Orfordville R24** Spring Valley Sec16 T160a C. M. Benscooter (1912) Brodhead Tel. Brodhead

Wheeler, David C. (Josephine Pederson) Ch Evelyn; **Janesville R7** Porter Sec34 T150a Joseph Wheeler (1892)

Wheeler, Ernest D. (Ella M. Groesbeck) Ch Merle, Floyd Mrs. Amanda Ward cousin, *Mariette, *Anna, *Grace; "Liberty Heights Farm" **Beloit R26** Beloit Sec28 O80a (1866) Bell Tel. Beloit

Wheeler, Gale O. (Beatrice Schmus) Ch Beulah, Doris, Dorothy; **Brodhead R5** Avon Sec22 T160a Osmer Wheeler Est. (1912) Orfordville Tel. Orfordville

Wheeler, Joseph (Cannie Perigo) Ch *Ernest L., *Lillian B., *David; **Evansville R16** Porter Sec34 O150a (1852)

Wheeler, Wallace (Mary E. Hill) "The Pioneer Homestead" **Delavan R2** Johnstown Sec13 O87½a (1861)

Whipple, Mrs. H. M. (Harriett Thomas) Ch Margaret, Leila, Clifford; "Spruce Lawn" **Janesville R2** LaPrairie Sec11 O142a (1864) Rock Co. Janesville

Whipple, Ray C. (Clarine Pratt) Ch Leroy; **Beloit R27** Beloit Sec2 O20a C. S. Whipple (1892) Bell Tel. Beloit

White, James Elizabeth White sister **Milton R11** Johnstown Sec28 O9a (1875) Rock Co. Tel. Janesville

White, Langdon E. Beloit R28 Rock Sec33 O160a (1917)

White, Peter (Susan Snyder) Ch Mary E., Robert F., James C.; "Centerview Farm" **Milton R11** Johnstown Sec28 T120a O. B. Hall (1914) Rock Co. Tel. Janesville

White, William L. (Emma Bell) Ch Florence; "Sweet Clover Farm" **Janesville R4** Rock Sec14 O60a (1900) Rock Co. Tel. Janesville

Whitehead, Frank (Stella Hudson) Ch Louisa, Percy; "Sunnyside Farm" **Brodhead R4** Spring Valley Sec28 O110a (1869)

Whitehead, Jane L. (Carrie Munson) **Orfordville** Spring Valley Sec24 O19a (1917) Orfordville Tel. Orfordville

Whitfield, William (Ethel Hebbard) Ch Mary, "Oakdale Farm" **Beloit R30** Turtle Sec21 O196a (1865) Bell Tel. Beloit

Whitford, Algia L. (Philena Woolworth) Ch Beryl, *Hugh, *Hazel, *Kenneth, *Wardie, *Elmer, *Edna, *Mignon; "Ingle Nook Farm" **Milton Junction R13** Milton Sec9 O82a (1904) Milton Jct. Tel. Milton

Whitford, Hugh A. Milton Junction R13 Milton Sec9 T60a John Crandall (1883) Milton Jct. Tel. Milton

Whitford Wardie W. (Dena Olson) **Edgerton R1** Porter Sec12 O40a (1919) Edgerton Tel. Edgerton

Whitman, Jay L. (Almeda Alderman) Ch Pearl; **Beloit R27** Beloit Sec27 O1a (1916)

Whitmore, Charles H. (Agnes L. Lynch) Ch Donald G., Howard; "Sunny Slope Stock Farm" **Evansville R17** Center Sec8-16-17 O360a (1873) Footville Tel. Footville

Whitt, Lowell (Vinnie S. Pence) Ch Vera **Clinton R32** Clinton Sec26 T40a F. Conry (1917) Bergen Tel. Bergen

Wickman, Fred C. (Sophia Hoppenrath) Ch Alice, William; **Beloit R25** Newark Sec26 O203a (1862) Bell Tel. Beloit

Wieck, John F. (Hannah Albrecht) Ch Gertrude, Herman, Ruth, Esther; **Beloit R27** Beloit Sec22 T80a C. H. Newton (1911) Bell Tel. Beloit

Wiedemer, Peter (Lizzie Carver) Ch Arthur Paul; **Clinton R34** Bradford Sec24 T193a J. B. Johnson & Son (1915) Darien Tel. Darien

Wieland, Henry (Katrinka Riecke) Henry, Fred, Margaret, Kathryn, Robert, Lillian, *Walter; **Beloit R25** Newark Sec27 O400a (1910) Bell Tel. Beloit

Wienke, Herman (Minnie Drafal) Ch Arthur, Elsie, Edna, Hilda, Helen; **Janesville R6** Center Sec27 O220a (1901) Footville Tel. Co. Footville

Wienke, Max R. (Ella Fenrich) Ch Clarence M.; **Evansville R17** Center Sec13 O80a (1910) Footville Tel. Footville

Wiggins, Arthur W. (Blanch Covey) Ch Katherin,e Edna, Donald; "Seven Oaks Farm" **Janesville R5** Rock Sec3 O187a (1881) Rock Co. Tel. Janesville

Wiggins, Jacob Hanover R1 Clinton Sec34 O80a (1861) Footville Tel. Footville

Wilcox, A. E. (Evangine Aiken) Ch William, *Muriel, *Ella, *Romain, *Edward, *Eva, *Clara, *Edith, *Frank; **Milton R10** Harmony Sec15 O160a (1854) Milton Tel. Milton

Wilcox, Edward A. (Martha Crandall) Ch May, Clifford, Sylvester; "Fairview Farm" **Milton R11** Johnstown Sec4 O101a (1905) Rock Co. Tel. Milton

Wilcox, George W. (Ella Ayers) Ch Irving A., Nellie M.; **Milton R10** Harmony Sec15 O80a (1856) Milton Tel. Milton

Wilcox, Romain E. (Cora Pettis) Ch Leta L.; "Prairie View Farm" **Janesville R4** LaPrairie Sec19 O117a (1861) Rock Co. Tel. Janesville

Wilcox, William F. Milton R10 Harmony Sec16 O120a Sec15 T100a A. E. Wilcox (1878) Milton Tel. Milton

Wilford, William G.(Bertha Manthei) Ch Florence, George; **Beloit R28** Beloit Sec23 O1a (1889) Bell Tel. Beloit

Wilke, Emil (Martha Passehl) Ch Margaret, Harold; **Janesville R6** Center Sec36 O70a (1894) Footville Tel. Footville

Wilke, Emil G. (Laura Ensor) Ch Marion; **Brodhead R1** Spring Valley Sec17 O132a (1912) Brodhead Tel. Brodhead

Wilke, Frank W. (Mary Hanke) Ch Helen, Frank; "Mapleton Stock Farm" **Janesville R6** Center Sec25 T160a Jane Cleland (1894) Footville Tel. Footville

Wilke, Herman (Lena Trehke) Ch Mabel, Pearl, Leo; **Janesville R6** Center Sec36 T117½a Mrs. A. R. Gridley (1892) Tel. Footville

Wilke, Herman F. (Anna Schultz) Ch Elmer; **Evansville R17** Center Sec24-13 O120a (1893) Footville Tel. Footville

Wilke, Louis O. (Bertha Alf) Ch John, Ella, Clarence, Verne, Esther, Louise; **Hanover R1** Plymouth Sec7 O137a (1897) Footville Tel. Footville

Wilkins, M. J. (Susie E. Stewart) "South View Stock Farm" **Avalon R9** Bradford Sec1 O160a (1901) Clinton Tel. Clinton

Wille, John G. (Minnie Klemp) Ch Norman, Leona, Hilda; **Edgerton R4** Fulton Sec27 O160a (1882)

Wille, William Ch William G. Jr., Julius, Viola, Charles H., *John B., *Elizabeth, *Flora; "Pleasant View Farm" **Edgerton R5** Fulton Sec16 O170a (1875) Edgerton Tel. Edgerton

Williams, A. D. (Laura Serus) Ch Fred, *Helen; **Milton Junction R12** Milton Sec22 O60a (1880) Milton Tel. Milton Jct.

Williams, Mrs. Bertha Ch Roy, Laverna, Eleanor, Donald, Kenneth; **Beloit R28** Beloit Sec23 O1¼a(1914)

Williams, Burle C. (Hazel Yorwood) Ch Maurice E., Curtis E.; **Evansville R19** Union Sec16 T200a George Pullen (1918) Farmers Line Evansville

Williams, George (Edith Grenawalt) Ch Russell, Susie, Robert; "Oak Ledge Stock Farm" **Orfordville** Spring Valley Sec14 O200a (1872) Orfordville Tel. Orfordville

Williams, Harry F. (May King) Ch Ray, Louise; **Brooklyn R3** Union Sec9 (1915) Farmers Line Tel. Evansville

Williams, James B. Ch *Elizabeth, *George, *Olive, *Esther, *James; **Janesville R8** Janesville Sec4 O15a (1878) Rock Co. Tel. Janesville

Williams, Leonard S. (Adeline Stoker) Ch Clifton, *Bert, *Edith; "Pleasant View Poultry Farm" **Beloit R25** Newark Sec34 O45a (1849) Bell Tel. Beloit

Williams, Lloyd (Octavia Geart) Ch **Helen; Beloit R28** Beloit Sec12 T3a Jacob Odegaard (1909)

Williams, Louis T. "Cottage Grove Farm" **Clinton R32** Clinton Sec29 O160a (1876) Clinton Tel. Clinton

Williamson, Gunder Orfordville R24 Spring Valley Sec11 Farm Hand Albert Oldsett (1881) Orfordville Tel. Orfordville

Willing, E. C. (Lillie Podevells) **Hanover R1** Center Sec31 T200a Julius Willing Sr. (1887) Footville Tel. Footville

Willing, J. F. (Florence Berger) **Hanover R1** Center Sec31 T155a (1886)

Willing, Robert (Amelia Frietag) Ch Fritz, Helena, Clara, Ella, Lydia, Erwin; **Brodhead R1** Spring Valley Sec2 O143a (1894) Footville Tel. Footville

Willis, Charles R. (Carrie Stinson) Ch Marlea; "Otter Creek Farm"**Beloit R30** Clinton Sec31 Farm Hand Eugene L. Benedict (1910)

Willitz, Ernest F. (Martha Vick) Ch Eva, Elmer, Margaret, Ruth, Florence, Clarence; "County Line Farm" **Whitewater R2** Lima Sec4 O96a (1908)

Wilson, Frank C. (Lelia Pierce) Ch Woodrow; **Beloit R28** Beloit Sec27 O2a (1900)

Wilson, John H. (Edith Miller) Ch Lillian, Howard; **Janesville R8** Janesville Sec24 T30a Rosling Bros. (1912)

Wiltse, Irving P. (Emma Pooler) Ch Imogene, Helen,; **Janesville R5** Rock Sec16 T200a W. Wiltse (1912) Rock Co. Tel. Janesville

Wiltse, Jay A. (Ruth Inman) Ch Frederick; **Hanover R1** Plymouth Sec21 T120a Fred Inman (1911) Orfordville Tel. Orfordville

Wiltse, Winslow (Jennie Bemies) Ch Roy, Nettie, *Charles, *Jay, *Irwin; **Janesville R4** Rock Sec16 O200a Rock Sec10 T1a J. C. Burt (1913) Rock Co. Tel. Janesville

Winegar, James (Elizabeth Gillis) Ch Foster, *Anna; "Sunnyside Stock Farm" **Clinton R34** Clinton Sec5 O212a (1859) Clinton Tel. Clinton

Winkelman, Charles J. (Anna Burk) **Janesville R6** Center Sec29 O13a (1883) Footville Tel. Footville

Winkley, Cyrus A. (Hazel Gilbert) Ch Claire, Margaret, Joyce; "Highland Stock Farm" **Clinton R35** Clinton Sec6 O237a (1880) Clinton Tel. Co. Clinton

Winkley, Darius D. (Nellie Griswold) Ch *Elsie, *Arthur, *George; "Hillcrist Farm" **Clinton R35** Clinton Sec7 O40a (1867) Clinton Tel. Co. Clinton

Winslow, Blanchard T.(Agnes Broge) Ch Merlin; **Janesville R1** Harmony Sec30 O16a (1894) Rock Co. Tel. Janesville

Wisenberg, John (Augusta Drafahl) Ch Cora, Alice; **Evansville R17** Center Sec22 O84a (1900) Footville Tel. Footville

Wisenberg, Otto (Mattie Drafahl) Ch Grace, Paul, Edna, Dorothy; **Janesville R6** Center Sec29 O70a (1907)

Witt, Herman R. (Emma Ruosch) Ch Arthur, Edna, John, Herman; **Edgerton R5** Fulton Sec8 O40a (1909)

Witter, Lafayette (Florence Millard) Ch Alice; "Maple Grove Farm" **Beloit R26** Beloit Sec31 O39a (1902) Bell Tel. Beloit

Wixom, G. D. (Teresa Conway) Ch Clifford, Gertrude, James, Mark, *Paul; **Milton Junction R13** Milton Sec19-30 O185a (1894) Milton Tel. Milton Jct.

Wixon, John C. (Catherine Douglass) Ch Douglass, Harold, Stewart, Robert, Gordon; "Elmhurst Farm" **Milton R10** Harmony Sec22 O105a (1872) Rock Co. Tel. Janesville

Wixon, Noah A. (Fannie Phillips) **Brodhead R4** Spring Valley Sec31 O83a (1918)

Wobig, Alfred E. (Matilda Boetcher) Ch Alfred Junior; **Milton R10** Harmony Sec15 T90a August Lipka (1883)

Wobig, Fred (Whilamene Swanke) Ch Ella, Alma, William, *Otto; **Clinton R34** Clinton Sec5 O122a (1893) Clinton Tel. Clinton

Wobig, Otto (Elsie Alwes) **Clinton R34** Clinton Sec5 T123a Fred Wobig (1896) Clinton Tel. Clinton

Wolden, Hans P. Ch Tillman; **Brodhead R4** Avon Sec10 O158a (1873) Orfordville Tel. Orfordville

Wolfe, Albert G. (Lydia Ott) Ch Harold, George; **Janesville R4** La Prairie Sec30 T180a Farm Hand Fred Wolfe (1917) Rock Co. Tel. Janesville

Wolff, Theodore F. Evansville R19 Union Sec16-20 O140a (1876) Farmers Line Evansville

Wolfram, Fred A. (Bertha Krantz) Ch Edwin, Verner, Walter, Norman, Bernhard, Eleanor, Bernice; **Avalon R9** Bradford Sec11 O80a (1883) Darien Tel. Co. Darien

Wolfram, Harley E. (Mae Anderson) Ch Harold, Marion, **Milton R10** Johnstown Sec7 T100a L. A. Wolfram (1917) Rock Co. Tel. Milton

Wolfram, Louis A. (Katie Westrick) Ch Harley, Beulah, Ruby;"The Willows" **Milton R10** Johnstown Sec7 O102a (1900) Rock Co. Tel. Milton

Wolfram, T. M. (Frieda Finster) Ch Beatrice, Elaine, Alvers; "Honey Locust Stock Farm" **Clinton R34** Bradford Sec11 O160a (1884) Darien Tel. Co. Darien

Wood, F. C. (Allie Chase) Ch Harold, Kenneth, Frank, William, Robert; **Evansville R20** Magnolia Sec10 O90a (1874) Bell Tel. Evansville

Woodcock, Samuel G. (Grace Van Ness) James Van Ness father; **Beloit R27** Beloit Sec22 T240a Miller and Adams (1918) Bell Tel. Beloit

Woodcock, William J. "The Lone Oak Farm" **Milton R11** Johnstown Sec10 O40a (1917)

Woodman, Colonel B. (Elizabeth A. Hungerford) Ch Harvey, *Lulu, *Orval, *Edith, *Maude, *Gertrude, *Archie; **Janesville R3** LaPrairie Sec29 O160a (1883) Rock Co. Tel. Janesville

Woodman, James O. (Lulu Reeder) Ch Doris, Ivan; **Janesville R2** LaPrairie Sec10 O10a (1885) Rock Co. Tel. Janesville

Woodman, John (Minnie Snyder) Ch Willard, Helen, Lawrence; **Clinton R34** Bradford Sec35 O120a (1870) Clinton Tel. Clinton

Woodstock, Arthur (Edith Moore) Ch Zebie; **Janesville R5** Rock Sec21 O40a (1873)

Woodstock, Frank R. (Minnie Schutt) Ch Evelyn, Roy, Verna; **Janesville R3** LaPrairie Sec6 T60a E. E. Bullock (1882) Rock Co. Tel. Janesville

Woodstock, Fred C. (Ella Edwards) Ch Ethel, Corydon, Merton;"Prairie View Farm" **Beloit R27** Beloit O80a (1882) Bell Tel. Beloit

Woodstock, Fred H. Albert brother "Maple Lawn Stock Farm" **Evansville R20** Magnolia Sec22 T120a August Woodstock Est. (1885)

Woodstock, Herman J. (Lena Klutzman) Ch Kenneth, Dorathea; **Evansville R19** Union Sec17 T111a John Gilies (1915)

Woodstock, Louis C. (Hannah Harnack) Ch Leonard H., Marian H., Ruth L., Louis Jr.; **Evansville R20** Center Sec19 O110a (1883)

Woodstock, William (Mildred Reese) Ch Esther; "Maple Hill Dairy Farm" **Evansville R20** Magnolia Sec23 O80a (1910) Footville Tel. Footville

Woodworth, George (Nora McGinley) Ch George Jr.; **Beloit R28** Beloit Sec10 O30a (1891)

Woodworth, Wade H. (May Thomas) Ch Carrol, Maurice, Wilva, Howard; "Hickory Hill Stock Farm" **Evansville R16** Union and Porter Sec25-36-30 O158a (1912) Farmers Line Evansville

Woolstrum, Bert (Ona Pierce) Ch Lucille, Estee; **Milton Junction R13** Milton Sec17 T130a Freborn Hull (1916) Milton Jct. Tel. Milton Jct.

Worthing, A. Ch Alonzo, Ruth, Harry, Vernon, Frank, *Charles, *Mabel; **Evansville R20** Magnolia Sec11 O124a (1865)

Worthing, Ernest Evansville R17 Center Sec18 O113a (1868)

Worthing, William Ch *Lee, *Jessie; **Evansville R17** Center Sec18 O63a (1869) Footville Tel. Footville

Worthington, Polk (Violet Henerson) Ch Mary; "Parkhurst Farm" **Janesville R1** LaPrairie Sec5 Farm Hand E. H. Parker & Son (1918)

Woydowski, Julius (Josephine Urbanowski) Ch Paul, Joe, Teddy, Clary, Edward, Peter, Otto, Philip; **Beloit R29** Beloit Sec25 O½a (1909)

Wright A. (Nellie Bargwardt) Ch Bernice, Blanche, Lucile, James, Isabell, Nellie; **Clinton R35** Clinton Sec19 O43a (1899) Clinton Tel. Clinton

Wright, Charles R. (Vinnie May Paul) Ch Lillian Lucile; **Janesville R8** Harmony Sec19 O21a (1871) Rock Co. Tel. Janesville

Wright, Floyd (Ella Haag) Ch Arlene; "The Burr Oaks" **Whitewater R1** Johnstown Sec11 T92a J. M. Haag (1919) Rock Co. Tel. Lima

Wright, Frank W. (Edith Milard) Ch Verna, Earle, *Elva, *Floyd; "Maple Grove Farm" **Whitewater R2** Lima Sec12 O100a (1903) Bell Tel. Whitewater

Wright, Fred "Evergreen Stock Farm" **Milton Junction R12** Milton T160a A. M. Paul (1878) Milton Jct. Tel. Milton

Wright, Harry (Katherine Davis) Ch William, Preston; **Janesville R8** Janesville Sec25 T2a Joseph Strunz (1879)

Wright, James (Minnie Achterberg) Ch Meta, Charles; **Janesville R1** Harmony Sec29 O82a (1901) Bell Tel. Janesville

Wright, John H. (Ella Quinn) Ch Marguerite; **Janesville R3** LaPrairie Sec20 O80a (1888) Rock Co. Tel. Janesville

Wright, Russell H. (Annie Hark) Ch Annie, Earl, Corydon, William, Myrtle, Barbara, Lylie, Mary; **Beloit R28** Beloit Sec27 O½a (1897) Bell Tel. Beloit

Wright, William Kate Wright sister; **Evansville R16** Porter Sec29 O80a (1859)

Wright, William (Clara Arner) Ch Arthur, Clarence; **Janesville R8** Harmony Sec19 O20a (1814) Rock Co. Tel. Janesville

Wright, W. F. (Louise Gesell) Ch Inez, Lewis, Williard; **Sharon R2** Clinton Sec25 O140a (1917) Sharon Tel. Co. Sharon

Wright, William Wallace Sarah, Alese, Emma E. sisters; **Edgerton R1** Porter Sec1 O60a (1870) Tel. Edgerton

Wudtke, William J. (Cora Schoellkoff) Ch Henry, Ada; **Avalon R9** Johnstown Sec25 T136a Sarah Hull and Alice Haight (1913) Rock Co. Tel. Janesville and Richmond

Wunder, Antone J. (Anna Albrecht) Ch Alpha, Eva, Hilda, Charley, Theodore, William, Margaret; **Janesville R7** Janesville Sec6 T160a Wilson Lane (1912)

Wunderlich, Fred J. (Iva Rice) Ch Howard; "Oak Lawn Farm" **Whitewater R1** Johnstown Sec12 O200a (1913) Rock Co. Tel. Lima

Wyss, Alois Louis (Sophie Bonnetti) Ch Gertrude, Elsie, Louis; "Henderson Farm" **Beloit R29** Beloit Sec23 T4a Sam Henderson (1917)

Wyss, Christian (Malvira Anchor) Ch Charlotte, Hilda, Albert, Rose, Harold, Walter, Flora, Carl, Vernand; "Trolly Side Farm" **Janesville R4** Rock Sec24 Manager 160a A. P. and H. S. Lovejoy (1917) Rock Co. Tel. Janesville

Wyss, Henry Ch Frieda, Sophia, Henry; "Leydon Stock Farm" **Janesville R7** Janesville Sec8 O240a (1915) Bell Tel. Janesville

Y

Yahnke, Karl (Amelia Kunkle) Ch Edward, *Laura, *Bertha, *Albert, *Paul; **Edgerton R4** Fulton Sec26 T101a Arthur Wilman Est. (1883) Milton Jct. Tel. Milton Jct.

Yale, Henry (Martha Stockman) Ch Emmett, Bert, Myrtle, May, Gladys, Harry, *Stella; **Milton Junction R13** Milton Sec32 O338a (1885) Milton Tel. Milton Jct.

Yandry, Walter E. (Pauline Schrandt) Ch Arthur, Ruth, Bernice; **Clinton R34** Bradford Sec24 T275a Taylor and Fischerman (1904) Darien Tel. Darien

Yarwood, Charles S. (Lelia West) Ch Stanley L., Hazel A., Archie F.; **Evansville R19** Union Sec17 T220a Mrs. M. J. Shaw (1906)

Yarwood, John (Mary Nelson) Ch Lester, Mildred; "Spring Brook Farm" **Evansville R20** Magnolia Sec4 T134a L. Spencer (1905) Bell Tel. Evansville

Yates, Alfred (Ella Beaulun) Ch George, Percy; **Milton R10** Harmony Sec12 O80a (1892) Milton Tel. Milton

Yoeoman, Charles F. (Adelaide Hart) Ch *Elsie, *Floyd; **Janesville R2** LaPrairie Sec12 O157a (1858) Rock Co. Janesville

York, Mrs. George (Georgiana Davis) Ch *Lillian, *Etta, *Ira; **Whitewater R2** Lima Sec14 O40a (1912)

Yost, Frankie Janesville R4 Rock Sec36 O5a (1876) Bell Tel. Janesville

Yost, John C. (Eva Weirick) Ch Marc, Alice; **Beloit R28** Beloit Sec11 O1a (1870)

Yost, Ross B. (Grace McGeany) Marian A. Yost mother, George Yost brother;; "Park Stock Farm" **Beloit R28** Beloit Sec11 T158a John A. Yost (1884) Bell Tel. Beloit

Youmans, George C. (Hattie Liscomb) "Far View Farm" **Janesville R6** Janesville Sec30 O151a Footville Tel. Footville

Young, Bert Ch Ernestine, Max, Edwin, Bert Jr., Eleanor; "Oakland Dairy Farm" **Edgerton** Fulton Sec15 O116a (1892)

Young, Boyd R. (Alta Maryott) Ch Lila, Merle, Gladys, Blanche, Ruth; **Milton Junction R13** Milton Sec16 O29a (1892) Milton Jct. Tel. Milton

Young, Frank (Mary McCarthy) Ch Earl, Dorothy, Emmett, Celia, Hen, Eleanor; **Edgerton R1** Porter Sec3 O57a (1876) Edgerton Tel. Edgerton

Young, Henry S. (Liza Savings) Ch Charley, Mary, *Nellie, *Lizzie; **Milton R11** Lima Sec35 O80a (1881) Bell Tel. Lima Center

Young, Irvin G. (Mabel Gray) **Beloit R25** Newark Sec31 T200a Richard M. Harvey (1918)

Young, Mrs. James (Margaret Fenney) Ch Mary, Edmond, Leonard; **Janesville R6** Center Sec25 O120a

Young, Rudolph W. (Kathrine Miller) Ch Herman, John, Walter, Clara, Murton, Lora, *Marguerite; **Beloit R27** Beloit Sec27 T120a Silvester House (1909) Bell Tel. Beloit

Young, Thomas B. (Emily Wileman) Ch Charles, James, Harold, Helen, Ruth, Ralph, Florence, Lawrence; **Stoughton R4** Porter Sec4 O87a (1876) Edgerton Tel. Edgerton

Young, William Edgerton R5 Porter Sec12 O40a (1879)

Youngclause, John C. (Jennie Kennedy) Ch Isabella C., Helen J., Margaret P.; "Evergreen Lawn Farm" **Janesville R1** Harmony Sec35 T198a Youngclause Est. (1871) Rock Co. Tel. Janesville

Z

Zacharias, Herber D. (Sarah Harrap) **Edgerton R1** Fulton Sec7 T80a Mrs. John Zacharias (1872) Edgerton Tel. Edgerton

Zacharias, Mrs. John S. (Sarepta Learn) Ch George, Heber, Florence, *Wilmer; **Edgerton R1** Fulton Sec7 O80a (1855) Edgerton Tel. Edgerton

Zanton, William O. (Anna Hilling) Ch Eldora, Vernon, Clifford, Leona, Arline; **Avalon R9** Johnstown Sec23 T160a J. I. Haight (1909) Rock Co. Tel. Richmond

Zanzinger, George Sr. Ch John, Anna; **Janesville R5** Plymouth Sec1 O125a (1885) Footville Tel. Footville

Zanzinger, George D. (Cora Splinter) **Janesville R5** Center Sec36 T80a Charles Splinter (1889) Footville Tel. Footville

Zanzinger, Otto J. (Ida Bentz) **Milton R10** Harmony Sec14 T120a Mrs. B. R. Wood (1890) Milton Tel. Milton

Zapranoff, John (Frances Bodycoat) Ch Rena, Helen, John Jr.; **Beloit R28** Beloit Sec11 T2a L. E. Cunningham (1919) Bell Tel. Beloit

Zebell, Albert A. (Martha Luebke) Ch Florence; **Milton R11** Lima Sec31 T80a H. F. Smith (1914) Milton Tel. Milton

Zesiger, Mrs. Ida (Ida Batchelder) Ch Pauline, Albert, Paul, Hattie, *Sabena; **Milton Junction R13** Janesville Sec1 O87a (1912) Bell Tel. Janesville

Zick, Charles (Jessie Leana) Ch Leona, Loraine; **Clinton R35** Clinton Sec31 O65½a (1885) Clinton Tel. Clinton

Zickert, Arthur J. W. "Fair View of Beloit" **Beloit R29** Turtle Sec18 T67a C. A. Lickert Est. (1892) Bell Tel. Beloit

Ziebell, Albert (Ida Mabske) Ch Raymond; **Lima Center R1** Lima T135a Emos Gould (1917)

Ziebell, Will (Anna Meske) Ch Russell, Eva; **Milton R11** Milton Sec36 O60a (1877) Milton Tel. Milton

Zillery, Charles W. (Alice Linderman) **Beloit R31** Turtle Sec34 O160a (1881) Bell Tel. Beloit

Zillmer, William F. (Minnie Lang) Ch Edwin, Ernest, *Else, *Della, *Olga, *Lenora; "Pine Grove Dairy Farm" **Lima Center** Lima Sec22 O62a T50a Mrs. C. Bowes and Miss Ora Gould (1907) Bell Tel. Lima Center

Zimmerman, Ferdinand C. (Ida Karberg) Ch Clara, Charles, Oscar, Mabel; **Darien R1** Johnstown Sec36 O157a (1905)

Zuehlke, H. G. (Alta Goldsmith) Ch Margaret, Evelyn; **Janesville R7** Janesville Sec23 O40a (1881) Bell Tel. Janesville

Zuehlke, Rudolph F. (Emma Wittie) Ch Earl; **Janesville R8** Janesville Sec3 O70a (1919) Rock Co. Tel. Janesville

Zuill, John Fearnley (Leota Fay) Ch David; **Whitewater R2** Lima Sec13 T204a David F. Zuill (1917) Bell Tel. Whitewater

Zwickey, Eli (Lydia Blun) Ch Fred, Rosa, Jacob, Harold, Julia, Adelbert; "Elgin Dairy Farm" **Evansville** Union Sec34 T221a J. C. Joslyn (1918) Bell Tel. Evansville

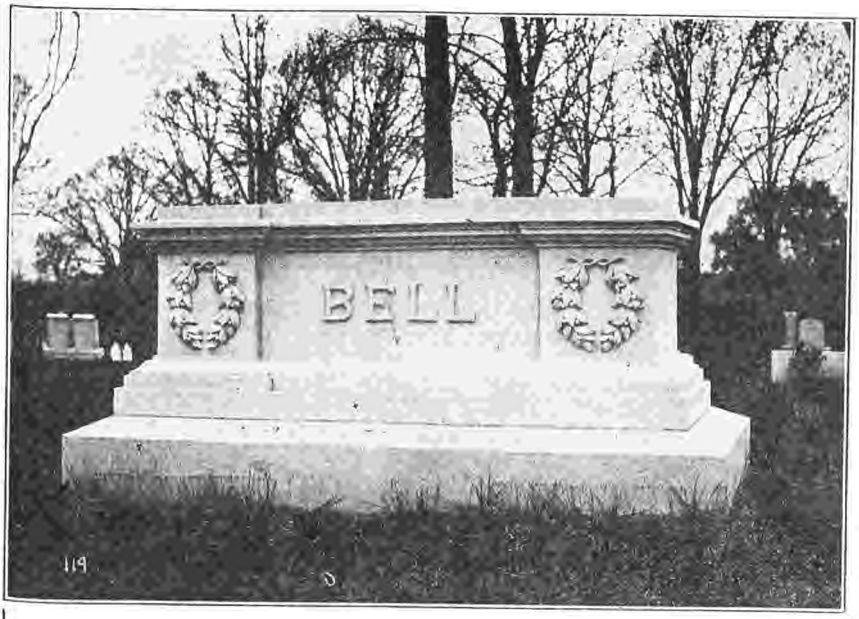

Erected at Harvard, Ill

Our work is done for those who love and who remember. Nothing else will hold those memories and carry their tribute of love through ages but imperishable stone.

Our large plant is equipped to serve your interests.

Write or phone when in need of memorial work.

Robert Trigg & Sons

Workers in Stone for Fifty-Seven Years

114-116 South First Street :: Rockford, Illinois

H. F. BRUNSELL
Phone 7 Red

A. B. FELLOWS
Phone 122 Blue

BRUNSELL & FELLOWS

JOBBERS AND RETAILERS

Grain, Feed, Grass Seed, Hay, Straw, Wool & Coal

MILL FEEDS AND CUSTOM GRINDING
PHOSPHATES AND FERTILIZERS

We Sell and the Following recommend Triple-G Goods

Schumacher Feeds Purity Coal Darling Fertilizer

PHONE No. 223 EVANSVILLE, WISCONSIN

Building Material and Fuel

Let us help solve your building problems whether large or small, Prompt and Efficent Service.

Brittingham & Hixon Lumber Company

We Sell and the Following Recommend Triple-G Goods

Cornell Wood Board, Lehigh Portland Cement, Certain-teed Roofing, King Aerators, Edgerton Barn Equipment, B-B Stave Silos

Both Phones 117 **JANESVILLE, WIS.**

Rock County Breeders' Directory

This list includes all farmers in Rock County who own one or more pure bred animals. Star (*) indicates farmers who raise breeding stock for sale.

BEEF CATTLE

ABERDEEN ANGUS

Godfrey, F. G. .....Avalon R 9
Hageberg, Martin ...Edgerton R 2
*Morton, John .....Darien R 1
***REID, ARCHIE W.....**
..... Janesville R 2
*Reid, John .....Avalon R 9
*Reid, William .....Avalon R 9
Teubert, Julius .....Janesville R 1
*Wilkins, M. J. .....Avalon R 9

POLLED DURHAM

Barker, F. E. .....Milton R 11
Blakey, Mrs Wm. .....Beloit R 31
***BOYNTON, E. R. ...Janesvile R 2**
*Boynton, L. R. .....Janesville R 2
*Critchen, Thos. J....Janesville R 1
*Duxstad, W. .....Clinton R 32
*Gifford, Wm. .....Avalon
*Natesta, Henry .....Clinton R 32

RED DURHAM

*Arner, Patrick .....Janesville R 8

HEREFORD

Ackerman, Dan .....Beloit R 29
Appleby, George .....Beloit R 25
*Babcock, J. G. .....Evansville R 20
Gardiner, W. F. .....Edgerton R 1
*Howard, G. R. .....Beloit R 29
*Howard, Ralph H. ..Janesville R 3
Klopfenstein, Jos .....Beloit R 25
Moore, Frank .....Edgerton R 1
*Raubenheimer, A. J. ....Beloit R 29
*Robinson, H. H. ....Evansville R 19
*Robinson, John C. ..Evansville R 19
*Stark, Frank H. .....Beloit R 29

RED POLLED

Borkland, V. J. .....Avalon R 9
Erliets, George .....Beloit R 25

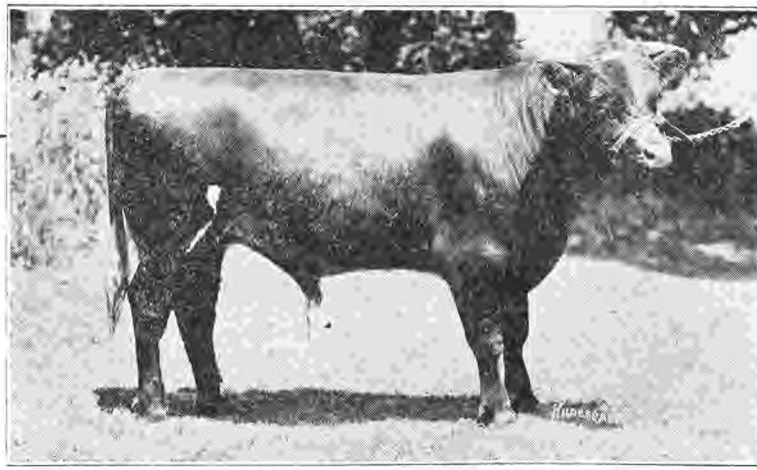

IMP. BRANDSBY CHAMPION NOW HEADS OUR HERD (12 Months Old When Above Picture Was Taken)

JAMES CALDWELL & SON
ELLENDALE STOCK FARM : : L. J. CALDWELL, Mgr.
Shorthorn Cattle and Poland China Swine
Rock County Phone 5596A R. F. D. No. 8 JANESVILLE, WIS.

DUKE OF SHARON---MILWAUKEE CHAMPION

Champion Blue Ribbon POLLED DURHAM CATTLE

Quality and high-standing merits. Bred for milk and beef. Also Scotch bred show cattle by champion and grand champion sires. 25 years breeding and showing the best of the breed.

Farm One Mile from Avalon Station **BOYNTON BROS.** JANESVILLE WISCONSIN

Hawkinson, Ole ....Evansville R 12
*Naugle, J. K. .....Beloit R 27
*Stordock Bros. .....Davis, Ill. R 1
*Synstegard, Chas. K. .....
..... Brodhead R 4

SHORTHORN

*Addie, Alf .....Milton Jct. R 12
Adolphson, C. G. ....Edgerton R 1
Albright, Chas. .....Edgerton R 4
*Allen, J. W. .....Beloit R 28
Amundson, Ole .....Edgerton R 4
Anderson, Chris .....Beloit R 26
Anderson, Chris C. .....Beloit R 26
Anderson, Edw. A. ....Beloit R 27
Anderson, Oluf .....Brodhead R 4
*Arnold, Charles .....Edgerton R 4
*Arnold, David A. ....Edgerton R 4
***ARNOLD, F. H.....Janesville R 1**
*Arnold, Harry .....Edgerton R 4
*Austin, G. G. .....Janesville R 1
Bakke, H. .....Beloit R 26
*Bakke, Kasper .....Beloit R 28
Baldwin, Herbert .....Beloit R 28
*Barlass, William F., Janesville R 1
*Barllass, A. J. .....Janesville R 1
Bartlett, Harry R. .....Beloit R 26
Bartlett, J. W. .....Beloit R 26
Bartling, Henry .....Beloit R 28
Beley, Eugene .....Beloit R 25
Benash, H. C. .....Evansville R 17
Bennett, H. L. .....Beloit R 25
Bevens, E. J. .....Milton R 11
Bieck, John L. .....Edgerton R 3
*Bienash, F. O. .....Evansville R 16
Bier, Valentine .....Janesville R 1
*Black, Jay .....Beloit R 27
Blaese, Alex R. .....Evansville R 16
Blunk, G. and L. ....Janesville R 5
Boorall, Robt. J. .....JanesvilleR 1
Boyle, Owen .....Evansville R 16
Brandenberg, A. ....Evansville R 17
Brown, Charles .....Edgerton R 3
Brown, Geo. W. ....Janesville R 6
***BROWN, WM. D., Janesville R 1**
*Buehl, LeRoy D. .....Clinton R 34
*Burdick, H. M. ....Milton Jct. R 12
*Burrow, Clarence .....Beloit R 25
Byers, Jos. F. .....Beloit R 25
***CALDWELL, JAS. & SON...**
..... **Janesville**
*Caldwell, L. J. .....Janesville R 8
*Campion, Jas. .....Milton Jct. R 13
*Campion, L. .....Milton Jct. R 13
*Campion, Michael .....Milton R 10
Carlson, Gust .....Avalon R 9
Carlson, John G. ....Edgerton R 3
Carroll, Jas. .....Beloit R 27
*Carroll, J. A. .....Janesville R 5

CLIPPENDALE FARM

Shorthorn Cattle

Berkshire Swine

GEO. F. CLARK, Prop.

JANESVILLE::WISCONSIN

Rural Route No. 1 — Rock County Phone

Chrispensen, N. .....Beloit R 26
Christianson, Lars .....Beloit R 27
***CLARK, GEO. F., Janesville R 1**
*Clark, R. John .....Janesville R 1
Clark, Thos. .....Janesville R 1
*Cleland, John .....Janesville R 6
Collins, John .....Evansville R 16
Cook, Floyd .....Janesville R 7
*Coon, B. E. .....Milton R 10
*Cousin Bros. .....Beloit R 25
Cox, Henry .....Edgerton R 4
***CRALL, ELI & SON .....**
..... Evansville. R 17
*Crall, Seth L. .....Evansville R 17
Crocker, Wallace ....Brooklyn R 3
***CULVER, C. E. ...Janesville R 3**
Daniels, Ed. .....Edgerton R 5
Davis, C. B. .....Janesville R 3
Davis, Frank C. .....Beloit R 26
*Davis, Geo. A. .....Janesville R 2
Davis, Jas. .....Milton R 10
Davis, Jerome C. .....Beloit R 26
*Davis, John G. .....Janesville R 6
*Day, W. W. .....Janesville R 3
Delsrud, Carl A. .....Beloit R 26
Demrow, Fred .....Evansville R 17
*Dixon, Wm. T. .....Evansville R 17
Drafahl, Peter .....Afton

J. J. McCANN & SONS

BREEDERS OF

SHORTHORN CATTLE
DUROC-JERSEY SWINE

YOUNG STOCK FOR SALE AT ALL TIMES

Rock County Phone 5594 A — JANESVILLE, WIS.

The Walter Little Estate

Breeder of

Champion Rose Dual Purpose Shorthorns

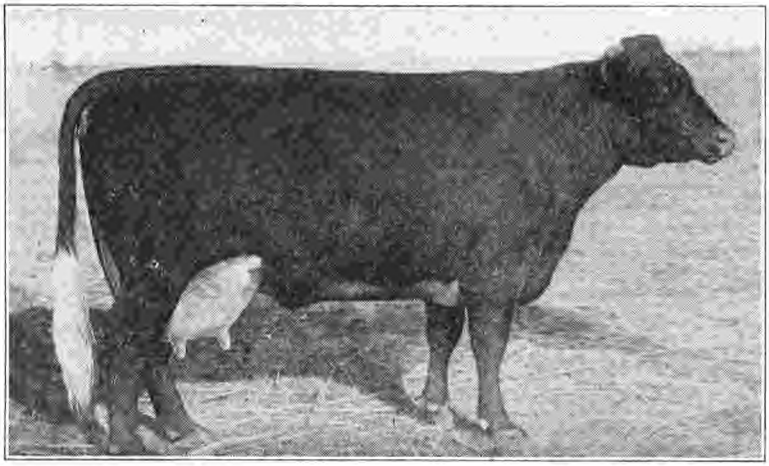

Janesville Rose 49th, 84200—Record 11,100 Lbs. in 11 Mos.

Our present herd sires are:

PREMIER MODEL, 601105, his weight at 2½ years of age was 2010 lbs., his three nearest dams have an average record of over 10,000 lbs. milk.

IMP. GOLDEN WEST, 615482, bred by W. Forrester Northumberland, England, and bred from some of the very best milking strains in England.

Young Stock from These Two Bulls and Out of Record of Merit Cows for Sale

The Dual Purpose Shorthorns are the ideal cow for the general farmer.

THE CHAMPION ROSE HERD was established by Walter Little on this farm in 1870, and have been bred continuously along dual purpose lines ever since. The cows are high class beef animals and since August, 1910, the milk from all the cows have been regularly weighed every milking, and definite milk records can be furnished with every animal in the herd for two to five generations. Good beef conformation and profitable milk and butter production are the results of this work.

H. H. LITTLE :: Evansville, Wisconsin

Pure Bred Shorthorn Cattle

Herd Headed by SECRET GOODS, out of
SULTANA and son of
STRAIGHT GOODS

YOUNG STOCK FOR
SALE AT ALL TIMES

W. F. WILCOX

Farm 5 Miles Northeast of Janesville

ROUTE 10 MILTON, WIS.

SUNNY ACRE STOCK FARM

W. C. MILLER & SONS, Props.

PURE BRED REGISTERED SHORTHORN CATTLE

Young Stock For Sale.

PURE BRED REGISTERED DUROC-JERSEY HOGS

PHONE: 8809 FOOTVILLE EXCHANGE

ROUTE NO. 17. . . . . EVANSVILLE, WISCONSIN

Drafahl, Wm. .....Janesville R 6
Drafahl, Wm. F. ...Evansville R 17
*Duggan, Mrs. J. .....Beloit R 28
*Duggan, M. J. .....Janesville R 4
Ely, Wm. F. .....Edgerton R 5
Emerson, J. L. .....Beloit R 27
*Fanning, Miles P. ..Janesville R 4
Farrelly, Jas. A. .....Beloit R 28
Farrington, E. F. ....Janesville R 7
Fast, John C. .....Beloit R 26
Featherston, J. W. ....Milton R 10
Fenrick, E. W. .....Evansville R 17
Fields, Frank .....Milton Jct. R 13
*Finnan, Wm. .....Janesville R 5
***FISHER, JOHN H., Evansville R 7**
Ford, Ed. .....Evansville R 18
Ford, Thos. E. .....Edgerton R 5
Fox, Edw. .....Janesville R 7
Furseth, Jacob .....Evansville R 16
Fursett, Alfred .....Evansville R 16
*Gallagher Bros. ....Janesville R 5
Garey, Elmer B. .....Edgerton R 1
*Godfrey, L. W. .....Avalon R 9
*Graham, John A. ....Janesville R 3
Gravdale, G. T .....Beloit R 27
Gray, Dexter .....Milton R 11
Green, Bert .....Milton Jct. R 12
*Gregory, B. B. .....Beloit R 28
Grunke, Herman .....Beloit R 25
Gunderson, G. .....Beloit R 26
Gunderson, Theo. .....Beloit R 25
Gunn, J. A. .....Janesville R 5
Haakenson, John ...Evansville R 18
Haas, N. T. .....Beloit R 25
*Hadden, Jas. & Son, Janesville R 1
Hagen, Martin .....Edgerton R 1
Halley Bros. .....Beloit R 26
Halom, John .....Beloit R 26
Hamm, E. W. .....Evansville R 19
Hansen, Leif B. .....Beloit R 26
Hanson, Eber .....Beloit R 27
Hanson, Hans .....Avalon R 9
Hardwick, B. Est. ...Edgerton R 1
Hardwick, C. F. ....Stoughton R 4
*Haried, H. A. .....Edgerton R 1
Harnack, Henry ....Evansville R 17
*Harvey, Wm. A. ....Janesville R 2
Haugen, Ben M. .....Beloit R 27
Hautke, Frank .....Janesville R 7
Hautke, Gust S. ....Edgerton R 5
Hautke, Wm. .....Janesville R 7
Hay, James .....Janesville R 3
Hegge, John .....Beloit R 26
*Henderson, Wm. J. ..Edgerton R 5
Hendrickson, G. .....Beloit R 26
Hendrickson, John .....Beloit R 26
Herrick, Frank L. ...Edgerton R 1
Heyerdahl, J. C. .....Beloit R 27
Hopper, Chas. O. .....Beloit R 27
Horn, Robt. .....Evansville R 17
*Howard, Grant .....Evansville R 20
*Hubbell, Harry B. ...Edgerton R 5
Hubbell, John I. ....Janesville R 7
*Hull, Lester W. ....Milton Jct R 12
Hume, J. .....Milton Jct. R 12
Ingbertsen, A. C. .....Beloit R 27
*Inman, F. H. .....Janesville R 5
*Jenson, Alex .....Edgerton R 1
Jenson, Oscar .....Edgerton R 5
Jones, Ira A. .....Evansville R 19
Jones, L. L. .....Evansville R 19
Joranlien, Thos. .....Brodhead R 4
Kealey, Frank T. ....Edgerton R 5
Kealy, W. P. .....Janesville R 7
Kelley, D. J. .....Beloit R 25
Kelly, Thos. .....Beloit R 26
Klingberg, Edw. R. .....Beloit R 26
Klingberg, W. C. .....Beloit R 25
Kloften, Ole .....Evansville R 18
*Knapp, Walter J. ...Janesville R 4
Korn, Frank W. ....Janesville R 6
*Lamb, R. L. .....Janesville R 1
LAMB, R. W. .....Janesville
Langer, Jos. R. .....Janesville R 5
*Larson, S. .....Edgerton R 4
Lathers, John W. .....Beloit R 30
Lenerz, E. B. .....Edgerton R 1
*Little, B. W. .....Janesville R 7
***LITTLE, HARVEY H.....**
..... Janesville R 7

IRVING T. RIME

BREEDER OF **Pure Bred Milking Shorthorns** OF THE BEST Milking Strains

HEAD OF MY HERD NOW WAUKASHAW CLAY.

YOUNG STOCK FOR SALE AT ALL TIMES. INSPECTION INVITED

Tel. Orfordville. . . . ORFORDVILLE, WIS.

D. F. SAYRE & SONS

BREEDERS OF

REGISTERED PURE BRED SHORTHORN CATTLE
(*Dual Purpose*)

REGISTERED POLAND CHINA SWINE
(*Big Type*)

REGISTERED SHROPSHIRE SHEEP

Route No. 5 :-: :-: EDGERTON, WISCONSIN

*Little, Jas. G. .....Janesville R 6
*Little, John D. .....Janesville R 1
*Little, Jos. C. .....Janesville R 6
*Logan, Jas. .....Milton R 10
Loy, John R. .....Janesville R 7
*Maas, Walter W. ....Janesville R 3
Mahlum, German .....Beloit R 26
Mahlum, G. and A. .....Beloit R 26
Mahlum, G. A. .....Beloit R 27
Mahlum, O. J. .....Beloit R 27
Marlinson, O. .....Beloit R 26
***MARQUART, D. P.**.....
..... **Milton Jct. R 12**
***MARQUART, RALPH E.**.....
..... **Milton Jct. R 12**
McBride, Wm. .....Milton
***McCANN, JOHN J., Janesville R 3**
McCarthy, Mrs. M. ..Edgerton R 1
McDowell, Thos. ...Janesville R 4
McGinley, Neil .....Edgerton R 11
*McKeam, F. E. .....Beloit R 28
*McLay, D. J. .....Janesville R 1
McLay, G. R. .....Janesville R 1
*McLay, Mrs. J. E. ...Janesville R 1
Mead, R. E. .....Beloit R 26
*Menzies, Mrs. J. C. ..Janesville R 1
Merlet, D. D. .....Beloit R 25
Merlet, Frank .....Beloit R 25
Mickelson, Mike ....Brodhead R 4
Miller, Herman C., Evansville R 17
Miller, Robt. .....Koshkonong
Miller, Wallace .....Edgerton R 5
Miller, Will .....Koshkonong
***MILLER, WM. C., Evansville R 17**
Moore, Edw. Jr. ....Edgerton R 2
Moreele, Jos. .....Beloit R 25
*Morgan, Howard S., Milton Jct. R 12
Naugle, Chas. C .....Beloit R 27
Nelson, F. & C.....Edgerton R 1
Neuman, Carl G., Milton Jct. R 13
Norby, Peter .....Beloit R 27
Odenwalder, J. L. ..Edgerton R 3
Olin, Bert .....Evansville R 17
Olson, Fred .....Beloit R 26
Olson, Jens N. .....Beloit R 27
Olson, Simon A. ....Brodhead R 4
O'Leary, J. F. .....Janesville R 5
*Osterberg, H. .....Edgerton R 1
*Parker, E. H. & Son, Janesville R 2
Parker, P H. .....Janesville R 2
Peach, Mrs. R. .....Edgerton R 1
Pease, Frank Jr. ....Edgerton R 5
Pickett, John .....Janesville R 1
Pierce, Henry E. ....Edgerton R 3
Pitt, C. H. .....Milton R 11
Pratt, Jas. D. .....Edgerton R 5
Ramey, Wm. .....Avalon R 9
Ransom, A. G. .....Avalon

Archie Wentworth

Breeder of

Registered Pure Bred Shorthorn Cattle

(Milking Strain)

YOUNG STOCK FOR SALE AT ALL TIMES

Phone 308 F 12. - - Route 2

EDGERTON, WISCONSIN

Good View Stock Farm

J. M. SWEENEY & SONS

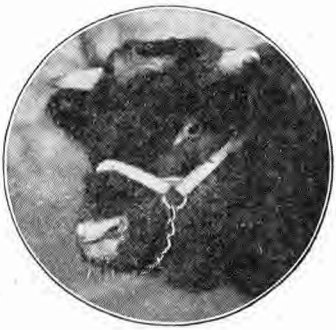

BREEDERS OF

SHORTHORN CATTLE

OF THE

BEST MILKING STRAINS

Route 1

Phone 321-F11 EDGERTON, WIS.

Red Cedar Stock Farm

RICE KIMBLE, Prop.

Holstein-Friesians a Specialty

Twenty Years in the Pure Bred Holstein Business

MILTON JUNCTION, WISCONSIN

Reder, Harry F. ....Janesville R 2
Rehfeld, Fred W. ....Janesville R 5
Reid, Peter .....Janesville R 7
*Reiley Bros. .....Janesville R 7
Reiley, Jas M. .....Evansville R 16
Renley, Nels .....Beloit R 27
Rice, M. M. .....Avalon R 9
*Richards, Chas. E., Milton Jct. R 13
Richards, Earl C. .....Beloit R 25
***RIME, IRVING T. .....**
..... Orfordville R 24
Ringen, John .....Beloit R 27
Roherty, Jas. S. ....Evansville R 17
Ross, Emil .....Janesville R 5
Ross, Jos. .....Brodhead R 5
Ross, Wm. H. .....Beloit R 25
Roy, L. D. .....Beloit R 25
Rupnow, Herman, Milton Jct. R 12
Rye, Avon .....Avalon R 9
Rye, C. L. .....Avalon R 9
Rye, Theo. .....Avalon R 9
Sage, Wm. N. .....Beloit R 26
Sarow, Wm. G. .....Evansville R 17
Saunders, Geo. .....Milton R 11
***SAYRE, DAVID F., Edgerton R 5**
Sayre, Jas. .....Edgerton R 5
*Schmedley, Geo. W., Janesville R 6
Schumacher, E. .....Edgerton

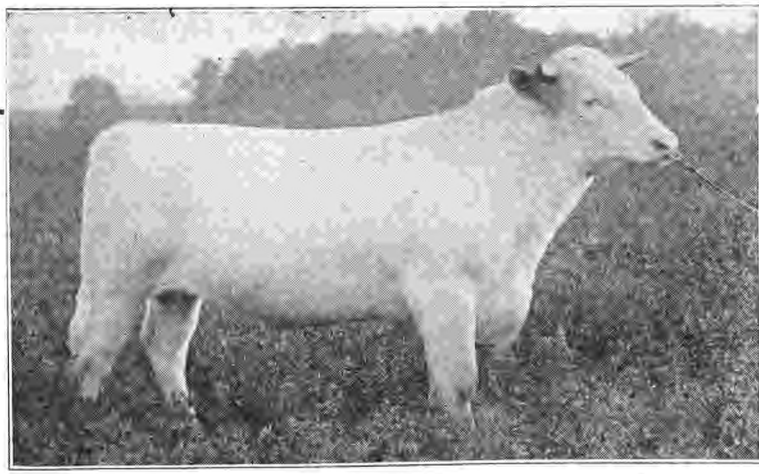

WALGROVE DUKE

Sire---Imported Royal Duke — Dam---Imported Rosebud (Rec. 8,700 Lbs.)

MARQUART BROTHERS — BREEDERS OF — **Pure Bred Milking Strain Short Horn**

Farm Two Miles Northeast of Milton Junction :: MILTON JUNCTION, WIS.

BROWNLEA FARM

Breeders of PURE BRED SHORTHORN CATTLE

Bred for Beef and Milk **Young Stock for Sale**

Write Your Wants

WM. D. BROWN & SON, R. F. D. No. 1, JANESVILLE, WISCONSIN

Scott, Myron G. .....Janesville R 3
Seeman, Fred W., Evansville R 17
*Shepardson, S. E. .....Beloit R 27
Skelly, P. J. .....Janesville R 5
Sommerwold, M. ....Edgerton R 1
*Spaulding, Clayton .....Milton R 10
Sticker, Wm. .Edgerton, R 3
Swain, O. D. .....Beloit R 26
***SWEENEY, JOHN M.....**
..... Edgerton.R. 1
TenEyck, Chas. ....Evansville R 17
Thoms, Wm. .....Milton R 11
Thoms, W. & C. .....Milton R 11
Thorman, Otto .....Janesville R 8
Topp, Herman C. ..Evansville R 16
Towles, P. B. .....Evansville R 16
*Towns, B. W. .....Janesville R 7
Tracy, Patrick .....Janesville R 5
*Traynor, J. Robt. ....Koshkonong
*Traynor, Peter .....Koshkonong
Ullius, Louie .....Avalon R 9
Vance Bros. .....Lima Center R 1
Veek, Ole H. .....Brodhead R 4
Vincent, Elmer D., Milton Jct. R 13
Vincent, Floyd C., Milton Jct R 13
Vinley, Frank W. ..Evansville R 10
Wallin, Aaron K. ....Edgerton R 5
Ward, P. J. .....Janesville R 8
Weary, C. H. .....Evansville R 17
*Wenhan, Harry .....Milton R 11
***WENTWORTH, ARCHIE J.**
..... Edgerton
*Westrick, R. R. ....Milton Jct. R 12
*White, L. E. .....Beloit R 28
Whitmore, Chas. H., Evansville R 17
Wienke, Herman ....Janesville R 6
*Wiggins, Arthur W., Janesville R 5
***WILCOX, W. F. .....Milton R 10**
Wilke, Herman ....Janesville R 6
*Wilkie, Frank W. ..Janesville R 6
Willie, Wm. .....Edgerton R 5
*Winkley, Cyrus A. ....Clinton R 33
*Wood, F. C. .....Evansville R 20
*Woodcock, S. G. .....Beloit R 27
Woodman, Colonel B.,Janesville R 3
Woodworth, W. H., Evansville R 16
*Wright, John H. ....Janesville R 3
*Youmans, Geo. C. ...Janesville R 6
Young, Frank .....Edgerton R 1
Youngclause, J. C., Janesville R 1
Zanton, W. O. .....Avalon R 9

DAIRY CATTLE

AYRSHIRE

*Benjamin, Wm. H. ..Brodhead R 5
Hamilton, A. .....Janesville R 6

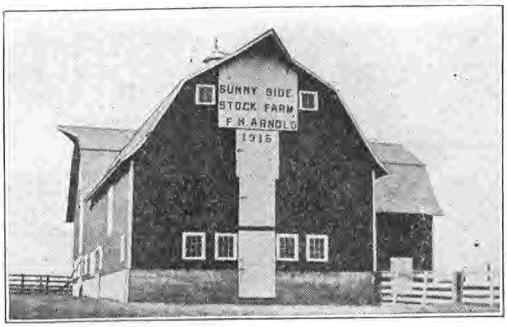

Sunnyside Stock Farm

F. H. ARNOLD, Proprietor

Shorthorn Cattle (Milk Strain), Duroc-Jersey Hogs, White Wyandotte Chickens, Toulouse Geese

OUR MOTTO:

"Secure the Best That Money Can Buy and Then Be Able to Sell That Kind!"

JANESVILLE, WISCONSIN

R. W. LAMB ROB'T H. LAMB

R. W. LAMB & SON

Breeders of

Milking Shorthorn Cattle

and

Big Type Poland China Hogs

Herd Bull, Walgrove Enterprise, No. 624721

Sire, Imp. Royal Duke

Dam and Grandam, Milk Record of Over 10,000 Lbs.

Dam, Imp. Lady Mary, Milk Record 8340 Lbs.

Stock for Sale Inspection Invited Satisfaction Guaranteed

Rock County Phone 5559K Janesville, Wisconsin

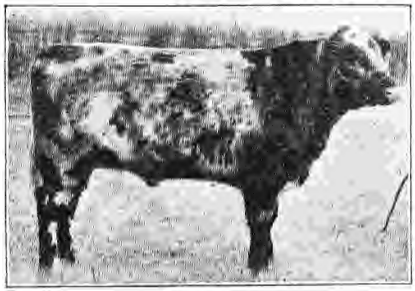

C. E. CULVER

Breeder and Dealer

Registered Milking Shorthorn Cattle

Registered Chester White Swine

Young Stock for Sale at All Times

Phone 94-4

ROUTE 3 :: JANESVILLE, WIS.

*Kidder, Earl .....Edgerton R 4
*Stavedahl, S. .....Brodhead R 4
VanEtta, Jas. ....Lima Center R 1

BROWN SWISS

*Albright, W. E. ..Milton Jct. R 13
*Alseth, John .....Beloit R 27
Bern, Carl .....Beloit R 27
*Borkenhagen, Wm. F.....
..... Orfordville R 24
***BURROW, CARL W., Beloit R 28**
***COOPER, JOHN .....Clinton R 34**
*Damerow, Chas. F. ....Beloit R 27
Fairbert, J. J. .....Beloit R 28
Fairbert, Peter .....Beloit R 28
Fossum, Anton .....Beloit R 27
Gallagher, P. H. .....Beloit R 28
Hansen, H. C. .....Beloit R 26
*Hanson, Ben L. .....Beloit R 27
*Inman, Ira .....Beloit R 28
Johnson, Olouis .....Beloit R 27
*Luchsinger, Adam .....Beloit R 27
Naugle, Harvey .....Beloit R 26
Olson, Wm. .....Beloit R 25
*Perkins, Frank J. .....Beloit R 27
*Rorabaugh, S. B. .....Beloit R 28
***SKINNER, B. E. .....Beloit**
Stengrimson, J. ....Beloit R 26
Swain, John .....Beloit R 26
Thompson, T. O. .....Beloit R 27

GUERNSEY

Alverson, Ruel .....Janesville
*Austin, Wilber .....Janesville R 6
*Beckus, John A. .....Beloit R 29
Beggar, Jas. .....Edgerton R 5
*Berg, Luther E. .....Brodhead R 4
*Berner, Jos. P. .....Afton
*Blake, Geo. W. .....Janesville R 8
Boothryd, Henry ....Edgerton R 1
*Bowles, W. E. .....Orfordville R 24
Boyschon, C. T. .....Beloit R 28
Burkheimer, A. .....Janesville R 7
*Cary, Roy L. .....Milton Jct. R 13
*Christbaum, Raymond .....
..... Whitewater R 1
Clark, H. D. .....Milton R 11
Clark, Jas. A. .....Beloit R 25
Crandall, W. T. .....Milton
*Day, Chas. L. .....Brodhead R 4
Doerr, W. R. .....Edgerton R 4
*Dougan, W. J. .....Beloit
Eddy, Louis P. .....Beloit R 29
Ellingson, Allen ....Evansville R 16
Erickson, E. M. .....Janesville R 6
Everson, Martin .....Milton R 11
Fenrick, E. W. ....Evansville R 17
Fixter, Enoch ....Lima Center R 1
Franklin, A. G. ....Evansville R 18

ROCK RIDGE FARM

THE HOME OF THE BROWN SWISS

COOPER BROS. :: Clinton, Wisconsin

*FRANKLIN LAND & TIMBER CO. .....Janesvillle
Gelley, W. .....Edgerton R 1
*Giese, Herman .....Footville
*Glen, Dennis .....Milton R 11
*Gooch, Arthur L. .....Hanover R 1
*Granzlow, Louis A., Edgerton R 1
*Gray, Carl B. .....Milton Jct. R 3
Guernsey, A. M. .....Milton R 11
Hanson, Gust M. .....Beloit R 27
Hanson, John .....Beloit R 27
Hanson, M. .....Beloit R 27
Hanson, T. H. .....Beloit R 27
Henriken, Wm. .....Janesville R 4
*Hull, G. W. .....Whitewater R 1
*Humphrey, R. B. .....Afton
*Jones, Frank .....Milton Jct. R 13
*Kellogg, M. S. .....Janesville R 4
*Kersten, Frank .....Janesville R 7
*Kettle, R. C. .....Janesville R 8
Latzke, H. F. .....Milton Jct. R 12
Mallvitz, Wm. A., Lima Center R 1
*Marshall, John ....Milton Jct. R 2
McCarthy, John ....Edgerton R 1
*McComb, Justin A. ....Milton R 11
Montgomery, J. ....Evansville R 16
Morse, E. H. .....Edgerton R 4
***MUNN, DR. WAYNE A., Janesville**
Oakley, John .....Edgerton R 4
Oberdeck, Martin ...Edgerton R 5
Osgood, G. B. .....Janesville R 5
***OVERTON, R. K.....Beloit R 29**
Patterson, M. E. ....Evansville R 17
*Peichl, Robt. F. ..Whitewater R 2
Perkins, Orrin J. .....Beloit R 26
Porter, Jos. .....Evansville R 18
*Porter, Loyd W. ...Evansville R 18
Porter, Warren ....Evansville R 18
Ralph, Jos. C. .....Beloit R 27
*Rice, Colon .....Janesville R 4
Royce, Earl E. .....Beloit R 27
Scheefelbein, A. F. ..Edgerton R 4
*Schmeling, H. C. .....Edgerton
Schultz, Emil C. .....Janesville R 8
Schultz, Fred A., Whitewater R 1
Schultz, Paul R. ..Whitewater R 2
Serns, Allen .....Milton Jct. R 13
Shaver, S. L. .....Brooklyn R 3
Sidmore, Chas. A. ..Janesville R 6
Sievert, Ferd .....Milton Jct. R 12
Simonson, M. E. ..Whitewater R 2
Smith, Herman W. .....Beloit R 30
Strouse, Lyman L. ..Edgerton R 1
*Taylor Bros. .....Milton R 10
Terwelliger, Fay ...Janesville R 6
*Titus, Wm. H. .....Janesville R 4
*Uehling, Fred O. ....Janesville R 4
*Uehling, Otto .....Afton

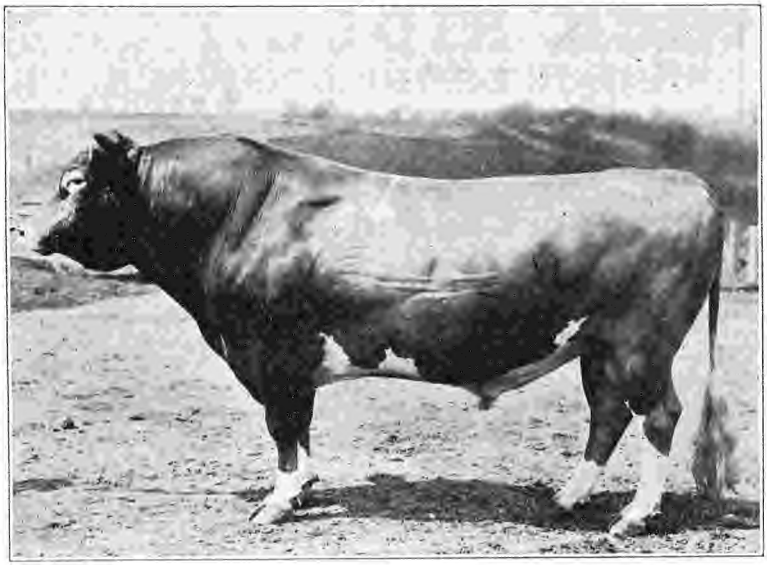

IMPORTED SAILOR LAD OF THE FONTAINES No. 51090, HERD SIRE

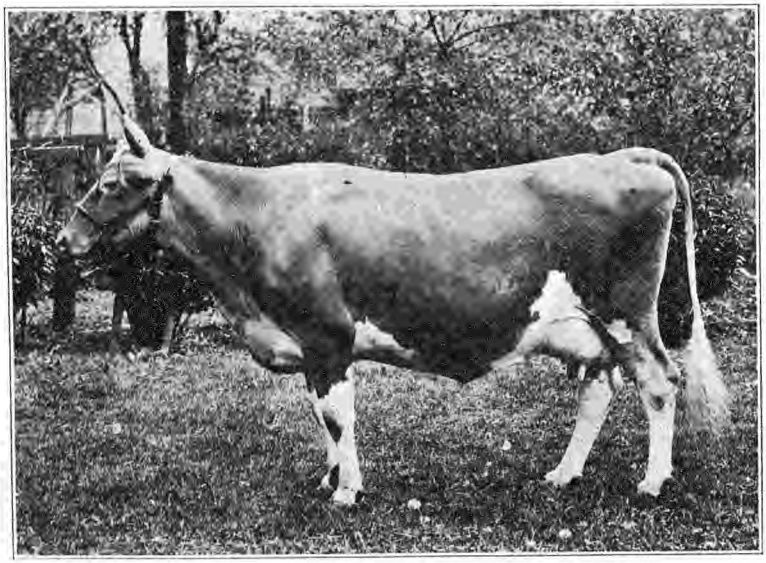

BONNY BOY'S BEAUTY EAGLE No. 67333

REGISTERED GUERNSEY CATTLE
STOCK FOR SALE

WAYNE A. MUNN, M. D., Janesville, Wis.

FRANKLIN LAND & TIMBER CO.

JANESVILLE, WIS.

THE HOME OF

Imp. Sailor Lad of the Fontaines 51090

R. G. A. S. 3725 P. S.

His dam, Fanny II Le Port, stands third on the Island of Guernsey for B. F. His sire's half sister stands second. His sire's dam, Valentine III, stands first on the Island of Guernsey for B. F., and is probably the greatest show cow on the island. Every sire in his pedigree for four generations is an A. R. bull, and the list includes some great names:

MASHER'S SEQUEL
FRANCE'S MASHER II
GALAXY'S SEQUEL
HARLEY OF CHITRAL

We also have FLOSSIE OF FOX VALLEY 51627, A. R. 6503, second in her class, EE; three to three and one-half years old; 11082 pounds of milk, 517 pounds of B. F.

BROWNIE OF LINWOOD 60747, A. R. 6803, third in her class, GG; two to two and one-half years old; 10761 pounds of milk, 532 pounds of B. F.

These are only samples. Inspection invited. Herd is regularly tuberculin tested. Never found a reactor.

YOUNG STOCK FOR SALE

Vien, Ottar .....Edgerton R 4
*Viney, Lloyd .....Janesville R 7
Wudtke, W. J. .....Avalon R 9
Wunderlich, F. J., Whitewater R 1
*Wyso, Christian ....Janesville R 4
Young, Irvin G. .....Beloit R 25
Zacharias, H. D. .....Edgerton R 1

HOLSTEIN

*Ainslie Sisters .....Milton Jct. R 12
Altman, Leonard .....Beloit R 25
***ANDERSON, A. M. .....Footville**
Anderson, Ray .....Milton Jct.
Andrews, Henry .....Milton R 11
*Armstrong, W. .....Whitewater
Arthur, Henry J. ....Edgerton R 1
Austin, Alva G. ....Janesville R 6
*Austin, C. P. & F. ...Janesville R 6
*Austin, John A. ....Milton Jct. R 12
Babcock, C. E. .....Beloit R 26
Babler, Albert C. ..Evansville R 17
***BALIS, E. E .....Janesville R 6**
*Ballmer, M. Sr. .....Janesville R 6
*Ballmer, M. C. ....Evansville R 17
*Barlass, Robt. I. ....Janesville R 2
*Beebe, Elbert L. ...Orfordville R 24
Beebe, Lewis B. .....Beloit R 30
Behling, Herman .....Clinton R 35
BEMIS, JERVIS K., Hanover R 1
*Bemis, K. J. .....Plymouth R 1
*Benidict, E. L. .....Beloit R 30
Bengston, Chas. A. .....Beloit R 30
Berg, Ole L. .....Edgerton R 5
Berg, Otto .....Lima Center R 1
*Berryman, E. J. .....Footville
***BERRYMAN, L. & SON, Footville**
*Best, Frank E. .....Orfordville R 24
Betts, Frank J. .....Milton R 10
*Beyer, Wm. .....Janesville R 5
*Bienash, F. O. ....Evansville R 16
*Blackmer, G. H. .....Beloit R 25
Borkenhagen, A. W. ...Beloit R 27
*Boyd, Wm. .....Lima Center R 1
*Boyer, Jesse R. .....Janesville R 4
*Bradford, W. S. .....Clinton R 35
Bradt, Leslie L. ....Janesville R 3
Brandenberg, A. ....Evansville R 17
*Breitkreutz, A. .....Tiffany
Brewster, F. C. .....Beloit R 27
*Broughton, C. .....Albany R 2
*Broughton, H. .....Albany R 2
*Broughton, R. A. ..Evansville R 20
Brown, Frank .....Edgerton R 4
Brown, Martin L. .....Beloit R 26
Brown, Sherman ....Janesville R 6
Browne, H. E. .....Evansville R 19
Brunsell, Harold ..Evansville R 16
Brunsell, Mrs. N. ...Evansville R 16
Bryant, W. C. .....Milton Jct. R 12
Buchanan, Alex .....Janesville R 1
Buehl, John Jr. .....Janesville R 1
*Bunker, H. W. .....Clinton R 33
Burrman, Fred .....Clinton R 34
Buss, Alvin R. .....Clinton R 35
Campbell, Chas. .....Janesville R 6
Capron, Ira .....Beloit R 26
*Carlson, Carl A. ...Evansville R 20
Carter, E. A. .....Milton R 11
Clair, C. J. .....Beloit R 26
Clark, A. C. .....Clinton R 35
Clark, Jas. A. .....Beloit R 25
Clarke, J. L. .....Milton R 10
*Clarke, L. R. .....Janesville R 3
Cole, Roy .....Beloit R 25
*Collins, A. .....Evansville R 16
Collins, C. H. ....Lima Center R 1
*Collins, Peter .....Janesville R 4
Conrad, John .....Evansville R 16
*Conway, M. P. .....Janesville R 7
*Conway, Wm. .....Janesville R 2
Cook, Orrin W. .....Hanover R 1
Cox, Leslie R. .....Beloit R 27
Cox, Orin C. .....Beloit R 26
*Cox, Paul C. .....Beloit R 29
*Coon, Elam P. .....Milton Jct. R 13
Cooper, Benj. .....Edgerton R 3
Cousins, Chas. V. .....Beloit R 25
Covert, Ray W. .....Evansville R 17
Cox, C. A. .....Beloit R 26
Crandall, Alfred ....Milton Jct. R 12
*Cranston, Jas R. .....Beloit R 29
Creedy, Robt. R. .....Beloit R 27
*Croak, Frank T. ....Evansville R 19
*Cullen, Archie H. .....Janesville
Dalby, Henry .....Edgerton R 5
Daley, Jos. P. .....Janesville R 5
*Damerow, H. J. .....Beloit R 28
Darling, E. J. .....Edgerton R 4
Day, Leslie L. .....Footville
Dearhammer, H. L. ....Beloit R 27
Decker, L. M. .....Evansville R 17
Denison, L. .....Evansville R 17
Dettmer, H. W. .....Hanover R 1
*Dickinson, B. C. .....Beloit R 30
*Disch, John .....Janesville R 8
*Dixon, John M. .....Janesville R 4
*Dooly, Wm. .....Janesville R 6
Doubleday, Fred ....Janesville R 5
*Drafahl, Geo. H. ....Evansville R 17
*Dresser, J. D. .....Beloit R 30
*Drew, T. C. .....Brodhead R 1
*Dunn, Wm. C. .....Clinton R 34
Duoss Bros. .....Janesville R 2
*Easton, A. M. .....Hanover R 1
Easton, Jerry .....Janesville R 5
Ellis, A. W. .....Brooklyn R 4
Ellis, C. C. .....Evansville R 19
Ellis, E. J. .....Evansville R 19
Engen, Andrew .....Brodhead R 4
Engen, B. A. .....Brodhead R 4

In buying a truck one of the safest guides is to get a line on the concern that is putting it on the market. Your business experience has shown you the value of goods bearing a name that has been before the public for years.

International Motor Trucks

are built by the largest organization of its kind in the world—an organization with over 88 years of experience in building high-grade machinery.

You seek speedy deliveries, low hauling cost, and a service that is responsive to your needs at all times. These you get in an International.

There is a style of body and size of truck to meet practically every hauling requirement. Step into one of our salesrooms and inspect our line.

International Harvester Company

of America, Inc.

Chicago, U S A

Branch Houses, Distributors and Dealers Everywhere.

J. W. JONES

BREEDER OF

HOLSTEIN CATTLE

MILTON JUNCTION WISCONSIN

*Ennis, Jas F. .....Orfordville R 24
Everson, Lorris A., Orfordville R 24
Falk, Chas. F. .....Janesville R 8
Fehly, Fred G. ....Whitewater R 2
Feldt, Edw. .....Evansville R 19
***FELLOWS, L. B., Evansville R 16**
*Fenrick, Herman ..Evansville R 16
Fenrick, Wm. J. ....Evansville R 17
Fiedler, F. Aug. .....Edgerton R 4
Finnane, D. F. .....Evansville R 18
***FISHER, CLAYTON E. .... Janesville R 6**
***FISHER, JOHN L., Janesville. R. 5**
Flood, Walter .....Brooklyn R 3
*Fossum Bros. .....Orfordville R 24
Franklin, A. G. .....Evansville R 18
Fraser, Elliott .....Evansville R 17
Fredericks, Robt. ..Milton Jct. R 13
Friedrick, Harry ...Milton Jct. R 12
*Fullerton, James ....Janesville R 4

ROCK HILL DAIRY FARM

G. R. SAMPSON, Prop.

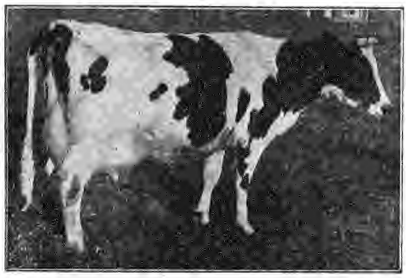

Pure Bred and Grade Holstein-Friesian Cattle

PHONE: EVANSVILLE 826 F 22

R No. 16 . . . . . EVANSVILLE, WIS.

Ruraldale Dairy Farm

CLAYTON E. FISHER, Prop.

Pure Bred Holstein-Friesian Cattle

Young Stock for Sale

Pure Bred Rose Comb Rhode Island Reds

Phone 1107 Footville — R No. 6, Janesville, Wisconsin

*Funk, E. F. & Sons ..Janesville R 3
*Funk, W. J. .....Avalon R 9
*Furset, C. J. .....Clinton R 32
*Gaarder, F. E. ....Orfordville R 24
***GAARDER, OLE P.** .... **Orfordville R 24**
Geary, F. D. .....Evansville
Gibbons, Jos. .....Clinton R 33
*Gilbertson, C. I. .....Clinton R 33
Gillies, L. D. .....Evansville R 18
*Godfrey, Allen B., Milton Jct. R 12
*Godfrey, C. S. ....Milton Jct. R 12
*Goehl, H. A. .....Milton R 10
*Goldsworthy, W. R. ....Beloit R 27
Graham, Bernard .....Beloit R 25
*Graves, S. M. .....Beloit R 30
Greatsinger, F. .....Evansville R 20
Greatsinger, R. C. ..Evansville R 17
*Greenberg, Chas. F. ....Beloit R 25
***GREENE, J. H.** .....**Clinton R 32**
*Greene, Wm. T. ....Orfordville R 24
*Grenawalt, W. E. ....Brodhead R 1
Grunzel, H. R. .....Janesville R 8
Gundlock, Chas. ....Evansville R 17
*Guynup, W. S. .....Beloit R 28
Hackbarth, Chas. .....Milton R 10
Hagen, Nick .....Beloit R 26
Hahn, Hugo F. .....Beloit R 30
Hale, H. R. .....Janesville R 3
Hall, M. A. .....Evansville R 16

GREEN COVE FARMS : PURE BRED HOLSTEINS

Herd Bull KING SEGIS PONTIAC ISAAC, 188993

first prize bull calf at National Dairy Show, first prize as a yearling and as a two year old at Wisconsin State Fairs, a son of the great King Segis Pontiac.

Breed the good individuals, they always bring the money. We always have some good bull calves for sale, 75 head in herd.

Address, JOHN L. FISHER, Janesville, Wis.

Farm located 5 miles west of Janesville, R. F. D. No. 5.

Gaarder's Stock Farm

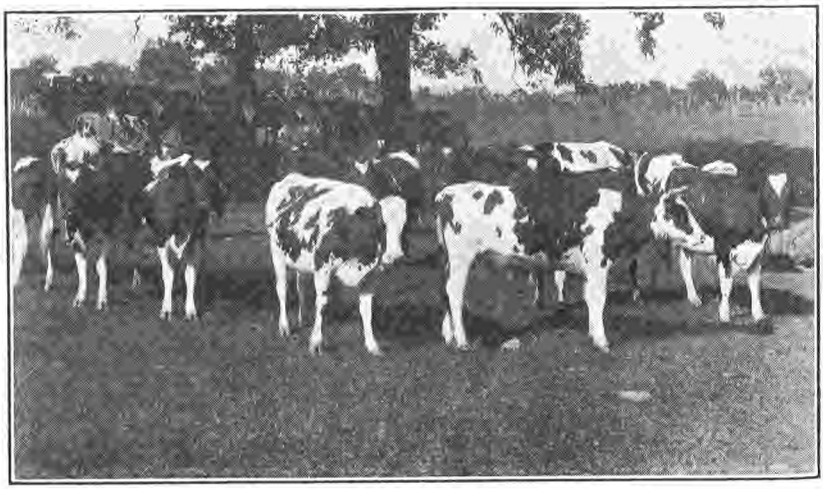

GAARDER'S PURE BRED HOLSTEINS

Our Herd Is Now Headed by

"Hartwood Segis Pontiac Ornsby"

Son of King Segis Pontiac Chicago, who sold for $20,000 when only a calf. His dam made 40 lbs. in 7 days.

Our stock for sale at all times. Inspection invited.

O. P. Gaarder & Son : : Tel. 75 Orfordville : R. R. 24 ORFORDVILLE, WISCONSIN

CHERRY GROVE STOCK FARM

L. B. FELLOWS & SONS, Props.

Breeders and Dealers

HIGH GRADE HOLSTEIN-FRIESIAN CATTLE

BRONZE TURKEYS

PHONE: EVANSVILLE 826 F 21

R No. 16 . . . . EVANSVILLE, WIS.

Donald Dale Stock Farm

ERNEST E. BALIS & SONS, Props.

Registered Holstein-Friesian Cattle

HERD HEADED BY

Autrim Pride, Sir Lyons, H. B. No. 215148

Grandson of Finderne Pride, Johanna Rue, H.B. No.121083

Milk One Year 28,403.7, Butter 1470.59
8 Months After Calving, Butter 36.026 in 7 Days
WORLD'S RECORD WHEN MADE

Registered Big Type Poland China Swine
Single Comb White Leghorn Chickens

Stock for Sale at All Times

PHONE 1303, FOOTVILLE EXCHANGE

R. R. 6 **JANESVILLE, WIS.**

*Hall, U. S. .....Janesville R 1
Hamilton, Henry ....Janesville R 6
*Hanaman, Wm. A. .....Beloit R 28
*Hansche, John W. .....Beloit R 31
Hansen, Christ .....Clinton R 34
Hansen, H. C. .....Beloit R 26
Hanson, Hans P. .....Beloit R 27
Harnack, Mrs. Chas. .....
..... Janesville R 6
Harnack, Henry ....Evansville R 17
Hartzell, Morris .....Edgerton R 2
*Harvey, R. H. .....Evansville R 20
Haylock, Geo. .....Edgerton R 5
Hazeltine, F. R. .....Beloit R 25
*Hebel, F. A. .....Janesville R 3
Hefferman, Robt. ....Janesville R 7
*Helgesen, R. L. .....Evansville R 18
*Hemingway, Thos. ..Hanover R 1
Hendrickson, John .....Beloit R 26
Hennecke, F. J. .....Clinton R 35
Heyerdahl, Lewis W., Brodhead R 4
Higday, J. S. .....Evansville R 19
Higday, R. W. .....Evansville R 19
Higgins, Albert W. ..Janesville R 1
Higgins, John .....Janesville R 8
Hilker, Walter .....Beloit R 28
Hogan, Jens N. .....Beloit R 27
Hohn, Peter .....Beloit R 25
*Holmbeck, A. H. .....Beloit R 31
*Holmes, C. A. .....Beloit R 31
*Hook, Harley T. .....Beloit R 29
Hookstead, Wm. .....Milton R 11
*Howard, Grant ....Evansville R 20
*Hudson, Herbert .....Milton R 12
*Hudson, Ralph ....MiltonJct. R 12
*Huebbe, Edgar .....Beloit R 29
*Huebbey, H. F. .....Beloit R 29
*Hughes, W. H. .....Janesville R 2
*Hugunin, F. C. .....Janesville R 4
*Hugunin, J. M. .....Janesville R 4
*Hugunin, W. C. .....Janesville R 4
Huff, E. J. .....Brodhead R 1
Hull, Daniel H. ..Milton Jct. R 13
Hull, Eugene .....Milton Jct. R 12
Hull, Frank .....Milton Jct. R 13
Hull, Roy .....Milton Jct.
*Hummel, R. P. ..Ft. Atkinson R 3
***HUNT BROS. ....Whitewater R 1**
*Hunt, Charles A. ..Whitewater R 2
*Hunt, Fred A. ....Lima Center R 1
Hunt, W. T. .....Whitewater R 2
*Hurley, R. V. .....Milton Jct. R 13
Hustad, Edwin ....Evansville R 17
Hyne, E. C. .....Evansville R 20
Ingalls, O. A. .....Beloit R 25
*Jackson, Delos .....Janesville R 8
*Jameson, S. .....Evansville R 20
*Jensen, S. C. .....Clinton

LADY WAYNE JEWEL SEGIS

ROSELAND STOCK FARM

PURE BRED

HOLSTEIN-FRIESIAN CATTLE

FRANK STONEY & SON, Proprietors
CLINTON :: WISCONSIN

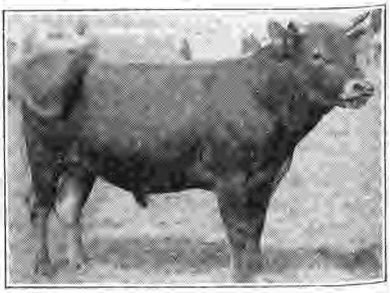

"Merry Lad's You'll Do"

Douglas Dairy Farm

W. O. DOUGLAS & SON, Props.

Registered Jersey Cattle
Registered Poland China Swine
Registered Shropshire Sheep

Young Stock for Sale at All Times

FOOTVILLE TELEPHONE

R. No. 5 JANESVILLE, WIS.

Maple Lawn Stock Farm

C. A. HUNT & SONS

Breeders of Pure Bred Registered Holstein Cattle

Our herd is now headed by KING HENGIEVELD WAYNE of Rock Grandson of King of the Pontiacs.

Stock for sale at all times. Inspection invited.

16 miles northeast of Janesville, Wisconsin, on C. M. & St. Paul.

Wis. Tel. Co. Central Whitewater

R. R. No. 2 **WHITEWATER, WISCONSIN**

DAIRY A R O FARM

HOLSTEIN-FRIESIAN CATTLE

ORRIE STEELE, Proprietor

Helen Johanna DeKal, 2d

Champion Milk Producer of Rock County

7 Days
675 Lbs. Milk
25.75 Lbs. Butter
1 Day
104.1 Lbs. of Milk

Phone 817 F 14

Route 19
Evansville, Wis.

WE BUY AND SELL

HAY, GRAIN, MILL FEED, DAIRY FEED and SEEDS

IN CAR LOTS OR LESS

We Sell and the Following Recommend Triple-G Goods

Salvet, Conkey's Poultry and Stock Remedies

CALL, PHONE OR WRITE

F. H. GREEN and SON

WHOLESALE AND RETAIL

115-218-220-323 N. Main St. JANESVILLE, WIS.

*Johnson, Chas. E. ..Janesville R 6
*Jones, Frank .....Milton Jct. R 13
***JONES, JOHN W., Milton Jct. R 12**
Jones, O. C. .....Evansville R 19
*Jones, Roy G. .....Beloit R 28
Joranlien, Gust .....Brodhead R 4
Jordan, S. J. .....Avalon R 9
Judd, Frank A. .....Evansville R 20
***KANE, EDW. A,.....Hanover R 1**
*Katterhenry, W. F. .....Beloit R 26
*Kelley, Chas. L. .....Clinton R 35
Kelley, W. O. .....Beloit R 25
Kelly, Grover C. .....Beloit R 25
*Kemmerer, F. G. .....Clinton
Kemmerer, W. F. .....Clinton R 35
Kile, J. R. .....Evansville R 19
Klausner, Jos. .....Beloit R 26
Klinberg, J. H. .....Beloit R 25
Klossner, Jacob ....Evansville R 16
Klug, Arthur W. ..Whitewater R 2
Klug, Leo and Otto, Milton Jct R 12
Klusmeyer, L. A. ..Evansville R 19
Klusmeyer, Wm. ...Evansville R 20
Klutzman, H. J. ....Evansville R 19
Knapp, H. A. .....Evansville R 19
Knodd, Geo. .....Milton Jct. R 13
Knudson, Ole O. .....Beloit R 26
Knutson, C. M. .....Beloit R 26
Kohls, Albert F. .....Beloit R 30
*Kothlow, Geo. .....Edgerton R 5
*Kraft, John F. .....Beloit R 30
*Krueger, Wm. F. ..Orfordville R 24
Kuelz, Wm. F. .....Evansville R 16
Kuhrt, Otto A. ...Whitewater R 2
*Kutz, Lui .....Milton Jct. R 12
*Lanfell, Hans O. .....Clinton R 32
Langworthy, Chas. E.....
..... Edgerton R 4
*Langworthy, H. .....Edgerton R 4
Lannon, P. H. .....Clinton R 33
Larsen, Alfred .....Clinton R 34
Larson, J. A. .....Evansville R 16
*Larson, L. T. .....Clinton R 30
*Lathers, Geo. H. .....Beloit R 30
Lauer, Henry .....Milton Jct.
Lehnherr, Otto J. ...Evansville R 16
Leitz, Carl .....Edgerton
*Lentrie, John H. .....Beloit R 25
Litchfuss, Ernest ..Janesville R 3
Loa, Edw. W. .....Evansville R 20
*Loeffler, John .....Beloit R 20
Lynn, Geo. O. .....Beloit R 28
Maas, Fred .....Whitewater R 1
Mack, Warren L. ....Janesville R 2
Madru, Henry .....Beloit R 25
Mahlum, M. O. .....Beloit R 26
*Marlett, Edw. S. .....Beloit R 26
*Marquardt, H. C., Lima Center R 1
*Marquardt, Wm. A. .....
.....Lima Center R 1

BE-MIS-SIPPI FARM CO.

Pure Bred Holstein-Friesian Cattle

Registered Pure Bred Duroc-Jersey Swine

K. J. BEMIS *and* A. M. EASTON

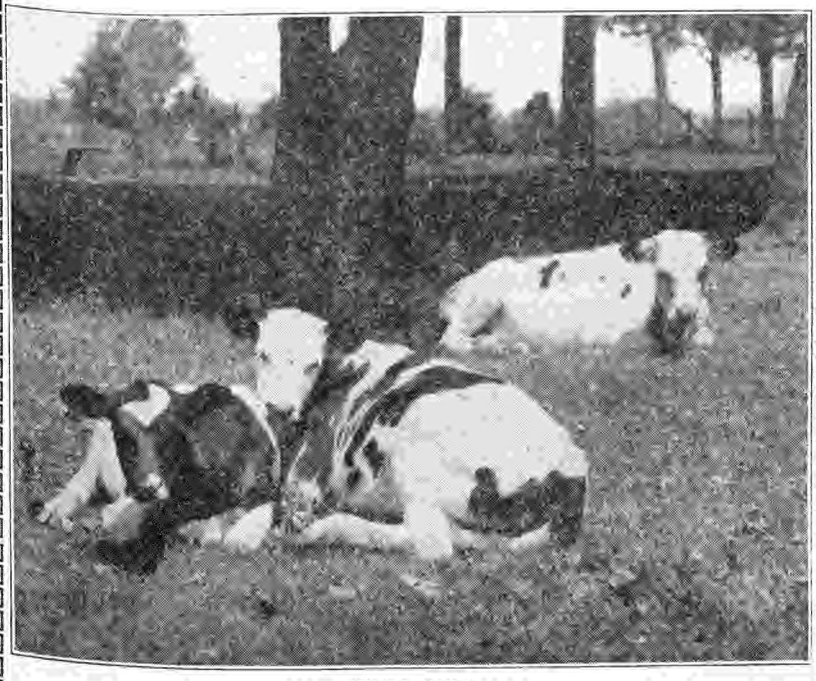

HERD SIRE

LAKEWOOD PONTIAC KORNDYKE DE KOL

A DESCENDENT OF PONTIAC AAGGIE KORNDYKE and PONTIAC KORNDYKE, THE GREATEST **TRANSMITTING** and **LONG DISTANCE** SIRES IN THE WORLD

Young Stock for Sale. Satisfaction Guaranteed in Every Transaction

PHONES { 14-03 Footville
{ 14-010 Footville

SHIPPING POINT, FOOTVILLE

R. R. 1

Hanover, Wisconsin

Insure Your Valuable Live Stock
in the
Hartford Live Stock Insurance Co.
At Your Service Anywhere
COVERS — For Death from Any Cause
Fire, Lightning, Tornado, Sickness or Accident
Transportation Insurance on Local and Foreign Shipments Given Special Attention
OFFICE PHONE 304 RESIDENCE 2513
ASK FOR RATES
Wisconsin's Live Representative
SPENCER C. FISH
WHITEWATER : : WISCONSIN

*Masterson, Jos. B., Milton Jct. R 12
Mastuen, Chas. .....Brodhead R 4
*Maxwell, F. H.....Milton R 11
Maxworthy, C. .....Beloit R 31
*McBride, John H. .....Milton R 10
McCabe, Henry .....Beloit R 31
McCabe, Jas. F. .....Beloit R 30
McCartney, Geo. .....Clinton R 33
McComb, C. I. .....Lima Center
*McCoslin, F. C. .....Edgerton R 5
McDonnell, J. T. .....Milton R 10
McDowell, Thos. ....Janesville R 4
McGlauchlin, Chas. .....Beloit R 29
McGlauchlin, C. O. .....Beloit R 29
McGuire, John P. ..Evansville R 17
***McKINNEY, W. J. ....Clinton R 34**
*McMillin and R. Kimball.....
.....Milton Jct. R 12
McNally, C. E. .....Milton R 10
McNally, John P. .....Milton R 10
Meyer, A. W. .....Evansville R 20
*Milbrandt, F. W. ..Evansville R 20
*Milbrandt, Lee E. ..Evansville R 20
Miller, A. J. .....Janesville R 8
*Miller, Geo. H. .....Janesville R 6
*Miller, W. E. .....Koshkonong
Milner, John W. .....Clinton R 35
Mooney, Peter .....Janesville R 5
*Moore, W. T. .....Beloit R 30
Morse, L. W. .....Milton R 10
*Murphy, Jas. .....Footville
*Nalan, E. M. .....Edgerton R 5
Nelson, B. .....Milton Jct.
Nelson, John .....Beloit R 26
*Noey, W. P. .....Milton Jct. R 13
North, Michael .....Evansville R 17
*Oakley, F J. .....Janesville R 4
*Oakley, Geo. .....Edgerton R 4
O'Brien, Fred J. ....Evansville R 17
Odenwalder, L. .....Milton R 11
Olson, Wm. .....Beloit R 25
Oppendahl, M. M. .....Clinton R 33
*Owens, Floyd .....Clinton R 33
Page, Robt. L. .....Edgerton R 5
Patterson, L. S. .....Evansville R 11
Paul, Harry B. .....Milton Jct. R 12
Pease, Horace .....Edgerton, R 5
Peich, E. W. .....Clinton R 33
Perkins, L. A. .....Beloit R 27
Perkins, Orrin J. .....Beloit R 26
*Perkins, Walter J. .....Beloit R 27
*Pierce, C. A. .....Milton
*Plumb, Walter W. .....Beloit R 27
Porter, Henry .....Evansville R 19
Post, Wm. T. .....Edgerton R 5
Quarness, Ole .....Janesville R 6
Ralph, Jos. C. .....Beloit R 27
*Randall, G. B. .....Janesville R 7

J. N. Green & Son

Pure Bred and Grade Holstein Cattle

ALL AGES

Safe Delivery of Calves from Two to Four Weeks Old Guaranteed, by Express

Clinton Jct. :: Wisconsin

Herd Headed by

IRENE'S SWEEPSTAKES

No. 136188

Sired by Jacoba Irene's Premier No. 80234 a son of Jacoba Irene No. 146443 for eight years champion butter cow of the world.

FAR VIEW FARM

J. P. SMILEY, Prop.

PURE BRED JERSEY CATTLE

ORFORDVILLE :: WISCONSIN

Chas. E. Harding Telephone Yards 489 Spencer D. Greene

Chas. E. Harding & Co.

LIVE STOCK COMMISSION
MERCHANTS

For Good Results

Ship Your CATTLE, HOGS and SHEEP to

CHAS. E. HARDING & CO.

References:
Drovers National Bank
Chicago
Western National Bank
Hereford, Texas

Rooms 144-150 Exchange Building
Union Stock Yards
CHICAGO

BUMBAX STOCK FARW

R. K. OVERTON & SON

Registered Guernsey Cattle

Herd Sire --- IMPORTED
FANNY'S SEQUEL--19563
24 A. R. DAUGHTERS

Registered Shropshire Sheep
Registered Duroc-Jersey Hogs
Pure Bred White and Brown Leghorn Chickens

Phone Rock County 5577-B

Route No. 29 **Be'oit, Wisconsin**

Rasmussen, E. .....Evansville R 17
Rasmussen, P. A. ..Janesville R 6
Ravnum, H. A. .....Beloit R 30
Raymond, Chas. W., Edgerton R 5
Rice, G. S. .....Milton R 11
Richards, Earl C. .....Beloit R 25
*Richardson, Jos. W., Edgerton R 4
Richter, Will .....Koshkonong
Riley, Wm. .....Beloit R 27
Rinehimer, C. A. .....Beloit R 26
Ringen, Antone .....Beloit R 26
Ringhand, A J. .....Evansville R 19
Ringhand, E. W. ...Evansville R 19
Ringhand, O. F. .....Brooklyn R 4
Rogers, B. T. .....Clinton R 34
Roloff, Walter A., Milton Jct. R 13
*Rood, Byron R. ..Milton Jct. R 12
Rook, Chas. Gray ..Evansville R 16
*Rosa, C. A. .....Evansville R 17
*Roth, Albert L. .....Beloit R 28
*Rowald, C. B. .....Evansville R 20
Rowald, Wm. F., ..Janesville R 6
Rowley, Jas. .....Evansville R 20
*Rowley, Robt. .....Evansville R 20
Rumery, D. E. .....Koshkonong
Ruosch, Ed. A. .....Edgerton R 5
Rusch, Herman ....Milton Jct. R 12
*Salisbury, C. A. & Son, Clinton R 34

***SAMPSON, GUY R. .....**
..... Evansville R 16
Saunders, Geo. .....Milton R 11
*Severson, Guy F. .....Beloit R 25
Scharine, C. A. .....Avalon R 9
*Scheel, Chas. E. .....Plymouth R 1
Schlueter, Fred C. .....Milton R 10
Schlueter, John C. ..Janesville R 2
Schmidt, Conrad ...Evansville R 7
*Schmidt, Henry .....Beloit R 28
*Schoeberle, Ed. J. .....Beloit R 28
*Schoeberle, John .....Beloit R 28
Scholl, Chas. W. ...Milton Jct. R 13
Schroeder, Emil .....Koshkonong
*Schultz, Frank L. ...Brodhead R 6
Schumacher, Geo. ...Janesville R 6
*Scofield, John H. ....Edgerton R 5
*Scofield, Willis .....Edgerton R 5
*Severson, H. A. .....Clinton R 32
Shuman, Alex .....Koshkonong
Shuman, Chas. F., Whitewater R 2
Shuman, Frank .....Koshkonong
Slinde, John N. .....Beloit R 27
Smith, Geo. E. .....Evansville R 20
Snyder, B. W. .....Footville
Snyder, R. B. .....Janesville R 6
*Sommers, E. L. .....Beloit R 30
*Spencer, Robt. .....Evansville R 20
*Stauffacher, O. J. ....Janesville R 5

WILLOW CREEK STOCK FARM

S. BERRYMAN & SON

Breeder and Dealer

HOLSTEIN-FRIESIAN CATTLE

YOUNG STOCK FOR SALE AT ALL TIMES.

SATISFACTION GUARANTEED

WHITE LEGHORN CHICKENS

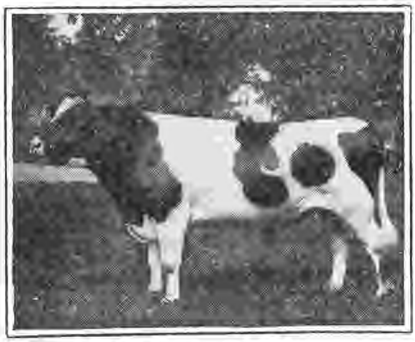

PHONE: 1204 JANESVILLE

LOCK BOX O . . . . JANESVILLE, WISCONSIN

D.K.Latta & Sons

PURE BRED HOLSTEINS

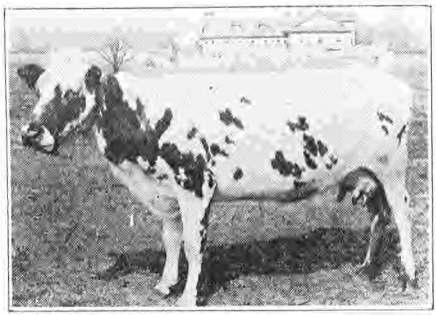

PURE BRED PERCHERONS

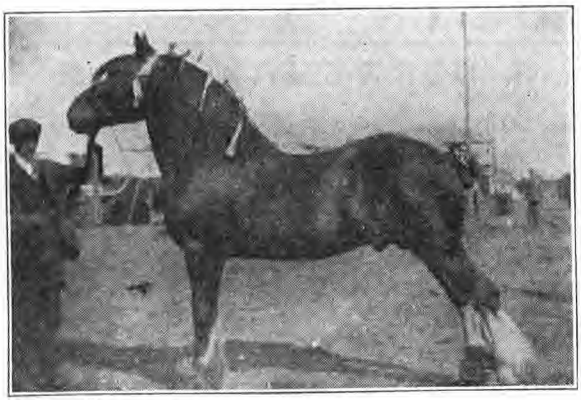

By Far the Most Popular Breeds in the County

WE HAVE GOOD ONES FOR SALE

Phone 94-3 Clinton **CLINTON, WISCONSIN**

*Stebbins, Jas. .....Milton Jct. R 12
***STEELE, O. W. ..Evansville R 19**
Steele, W. E. .....Evansville R 19
Steinke, G. H. .....Milton Jct. R 13
*Steinke, J. S. .....Beloit R 30
Stevens, Edmond ....Hanover R 1
*Stewart, F. S. .....Clinton R 34
Stewart, W. T. .....Milton R 10
Stone, Jesse .....Whitewater R 1
Stoney, C. E. & Sons ..Clinton R 34
***STONEY, FRANK & SONS.. ..... Clinton R 33**
Strandle, Evan .....Evansville R 16
Stromsett, Mrs. L. .....Beloit R 27
Summers, S. S. .....Milton R 11
*Swain, Martin J. .....Beloit R 28
Swenson, John .....Brodhead R 4
Sylvester, W. W .....Beloit R 26
Teehan Bros. .....Hanover R 1
*Templeton, A. ...Lima Center R 1
Templeton, Peter ....Brooklyn R 3
Ten Eyck, Chas. ....Evansville R 17
Teneyck, Gordon ...Evansville R 17
*Tess, E. H. .....Milton R 11
*Tess, Geo. .....Milton R 10
*Tews, Emil .....Beloit R 28
Thingvold, T. .....Brodhead R 4
Thompson, Jas. R. ..Edgerton R 4
*Thompson, Knute .....Clinton R 32
Thompson, W. W. ..Evansville R 20
Thorpe, John R. .....Beloit R 20
*Tighe, Eugene .....Clinton R 33
*Tolles, W. A. .....Beloit R 28
*Townsend, G. W. ...Evansville R 20
Townsend, L. T. ...Evansville R 20
VanAntwerp, Geo. ..Edgerton R 4
Vogel, Chas. L. ....Milton Jct. R 13
Voltz, Leo .....Clinton R 35
Wadsworth, Wm. ..Evansville R 17
*Waldman, John L. ..Janesville R 1
Ward, W. J. .....Avalon R 9
*Ward, W. J. & Sons ...Avalon R 9
Webb, M. A. .....Evansville R 20
Weber, Casper .....Beloit R 26
*Weber, A. F. .....Milton Jct. R 13
Weberg, Aug. .....Beloit R 25
***WEHINGER, JOHN .... Janesville R 6**
*Wellnitz, Bernard A., Janesville R 3
Westby, J. Wm. .....Beloit R 30
Whaley, Owen .....Evansville R 16
Wickman, Fred .....Beloit R 25
*Wieland, Henry .....Beloit R 25
*Wilke, Herman F. ..Evansville R 17
*Williams, Geo. .....Orfordville
*Williams, L. T. .....Clinton R 32
Wiltse, I. P. .....Janesville R 5
Winegar, Jos. .....Clinton R 34

Charlotte
Lola
Wayne
DeKol
(282133)

A. R. O. at 2 yrs.,
27 days
18.27 Butter
380.4 Milk

Record Made
June 23-30 in Hot
Unfavorable Weather

First Daughter of Sir Johanna Rag Apple DeKol 120234 to
Be Officially Tested. WE HAVE 30 MORE LIKE HER

Young Bulls for Sale at Farmers' Prices
Special Interest Taken in New Beginners

ARCHIE REED, JR. :: Janesville, Wis.

Fern Cliff Stock Farm

EDWARD A. KANE, Proprietor

High-Class Registered

Holstein - Friesian Cattle

Herd Established in 1900

Farm One Mile South of Railroad Station

Telephone Connections

HANOVER, WIS.

Witter, Layette .....Beloit R 26
*Wobig, Fred .....Clinton R 34
*Wobig, Otto .....Clinton R 34
*Wolff, T. F. .....Evansville R 19
*Woodstock & Scherwein .....
..... Evansville R 20
Worthing, Ernest ..Evansville R 17
***WRIGHT, FRED, Milton Jct. R 12**
*Wright, W. W. .....Edgerton R 1
*Wyss, Henry .....Janesville R 7
Yale, Henry .....Milton Jct. R 13
*Yates, Alfred .....Milton R 10
Yost, Ross B. .....Beloit R 28
Young Bert .....Edgerton
Young, Irvin G. .....Beloit R 25
Young, R. W. .....Beloit R 27

JERSEY

*Arnold, U. S. .....Beloit R 26
Barber, Frank M. ...Edgerton R 4
Clark, J. D. .....Milton R 10
Crosby, Leon A. ....Janesville R 1
***DOUGLAS, W. O. & SONS..**
..... **Janesville R 5**
Kraus, Edw. .....Milton Jct. R 12
Kraus, Jos. .....Koshkonong
Kyle, H. L. & J. G., Whitewater R 2
Luce, Albert .....Beloit R 27
Millen, Frank .....Beloit R 29
*Moseley, Harry L. .....Beloit R 26
Palmer, Albert W. ..Brodhead R 1
Pederson, P. A. .....Milton R 11
Perry, O. H. .....Evansville
*Robinson, Harry ...Milton Jct. R 13
Ross, Emil .....Janesville R 5
Ross, Wm. H. .....Beloit R 25
***SMILEY, J. P.....Orfordville R 24**
Taylor, Allen J. .....Brodhead R 5
Taylor, Eugene .....Brodhead R 5
Taylor, Homer C. .....Beloit R 28
Teneyck, Gordon ..Evansville R 17
*Wheeler, Ernest D. .....Beloit R 26

HOGS

BERKSHIRE

*Anderson, A. M. .....Beloit R 29
***CLARK, GEO. F., Janesville R 1**
Davis, C. B. .....Janesville R 3

CHESTER WHITE

*Allshouse, E. J. ....Orfordville R 24
Anderson, Oluf .....Brodhead R 4
Appleby, Geo. .....Beloit R 25
***BABCOCK, B. H. .....Evansville**
*Babcock, J. G. .....Evansville R 20
Bartlett, Harry R. .....Beloit R 26
*Beebe, Elbert L. ...Orfordville R 24
Bennett, H. L. .....Beloit R 25

CORRESPONDENCE SOLICITED INSPECTION INVITED

Chester White Swine

WITH SIZE AND QUALITY

We are always up to date with breeding and individuality. No other herd had so many direct descendents in the money in the pig classes at the 1918 State Fair as did this herd.

When in need of Bigger, Better Chesters, write, phone or call on

WM. F. BUTTS

Farm three miles south of town. ***Evansville, Wisconsin***

"Our Chesters win. They also produce."

B. H. BABCOCK: Breeder of Pure Bred Chester White Swine

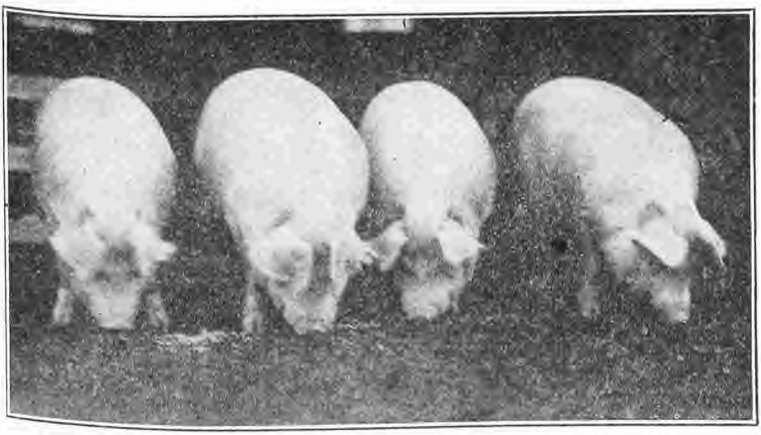

FIRST PRIZE FUTURITY LITTER, WISCONSIN STATE FAIR, 1918

Chesters with size and quality my specialty. Courteous and satisfactory service at all times.

R. F. D. 20, EVANSVILLE, WISCONSIN

Pure Bred

Chester White Swine

Bred by

WALTER E. BESECKER
Edgemoor Stock Farm

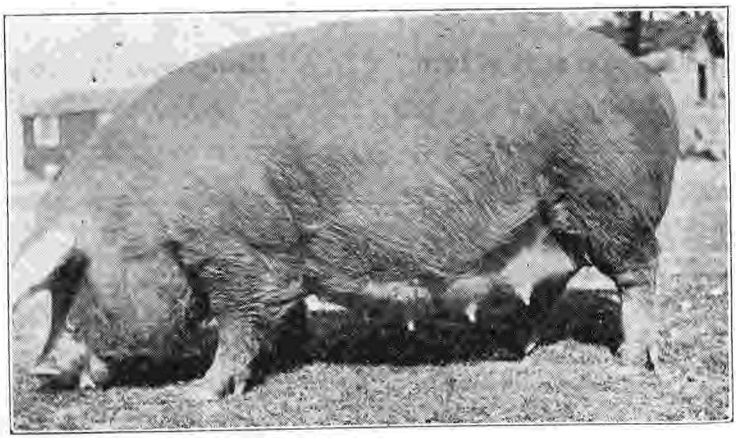

FAVORITES JEWEL 123684

The Kind We Breed and Raise on the Edgemoor Stock Farm

SIRE---BARR'S KIND 40041 { **Wm. A. 26161** / **Lenora Queen 72726**

DAM---BESECKER'S FAVORITE 32342 { **Great Scott 31749** / **Ida 76590**

We have a good supply of boars for sale in season, representing the best of blood lines. All gilts are reserved for bred sow sale in February. We invite you to come and inspect our herd at any time.

: : Farm Located 3½ Miles West of Delavan, on the Janesville Road : :

Phone Darien **R. R. No. 2** **Delavan, Wisconsin**

Maple Lawn Stock Farm

W. J. McKINNEY, Prop.

Breeder of

Registered Pure Bred Holstein Friesian Cattle

Registered Pure Bred Chester White Swine

Young Stock for Sale at All Times

Rock County Phone 9221

Rural Route 34

CLINTON :: WISCONSIN

*Black, Jay .....Beloit R 27
*Borkenhagen, Wm. F.....
..... Orfordville R 24
***BUTTS, WM. F. ..Evansville R 20**
*Clark, R. John .....Janesville R 1
Cruikshank, W. J., Milton Jct. R 13
Davis, Jas. .....Milton R 10
*Dougan, W. J. .....Beloit
Drafahl, Frank .....Evansville R 17
Eagan, J. E. .....Orfordville
Everson, Chas. .....Evansville R 16
Falk, Chas. F. .....Janesville R 8
Farrelly, Jas. A. .....Beloit R 28
Fast, John C. .....Beloit R 26
Feldt, Edw. .....Evansville R 19
*Fessenden, H. .....Janesville R 4
***GEORGE, W. E. ..Evansville R 19**
Graham, Bernard .....Beloit R 25
*Graves, S. M. .....Beloit R 36
Grunke, Herman .....Beloit R 25
Gunderson, Arthur .....Beloit R 31
Gunderson, G. .....Beloit R 26
Halley Bros. .....Beloit R 26
Hanauska, W. A. .....Milton R 10
Hegge, John .....Beloit R 26
Hendrickson, G. .....Beloit R 26
Hendrickson, John .....Beloit R 26
Hogan, Jens N. .....Beloit R 27
Klingberg, Edw. R. .....Beloit R 26
Klingberg, J. H. .....Beloit R 25
*Knipshield, Geo. J. .....Beloit R 29
Landsvrek, K. N. .....Beloit R 27
*Leng, A. T. .....Brodhead R 1
*Loeffler, John .....Beloit R 28
*Lovesee, Roy .....Clinton R 33
Mabie, G. R. .....Evansville R 19
Mahlum, G. A. .....Beloit R 27
McCabe, Henry .....Beloit R 31
*McKeam, F. E. .....Beloit R 28
***McKINNEY, W. J. ..Clinton R 34**
*Milbrandt, F. W.....Evansville R 20
*Milbrandt, L. E.....Evansville R 20
Murray, Mrs. J. A., Evansville R 18
Naugle, Chas. C. .....Beloit R 27
Naugle, W. H. .....Beloit R 26
*Noey, W. P. .....Milton Jct. R 13
*Ranson Bros. .....Avalon R 9
Rasmussen, Mrs. G., Evansville R 17
Rehfeld, Fred W. ...Janesville R 5
*Rice, Edwin L. .....Janesville R 4
Rinehimer, C. A. .....Beloit R 26
Rook, Chas. Gray ...Evansville R 16
*Roth, Albert L. .....Beloit R 28
Roy, L. D. .....Beloit R 25
Sage, Wm. N. .....Beloit R 26
Saverson, Guy F. .....Beloit R 25
Seils, Elbert .....Brooklyn R 3
Starr, Glenn .....Beloit R 25

To the Farmers

In the Vicinity of Edgerton

We pay the highest market price for your

CREAM

the year round. Special attention given to shipments.

Edgerton Creamery Co.

EDGERTON, WISCONSIN

*Steinaker, Eugene .....Beloit R 28
Stengrimson, J. .....Beloit R 26
TenEyck, Chas. ....Evansville R 17
*Thomas, S. S. .....Janesville R 2
*Thompson, E. V. ...Evansville R 20
Thompson, T. O. .....Beloit R 27
Ullius, Philip .....Edgerton R 5
Usher, M. D. .....Beloit R 28
VanAntwerp, Geo. ..Edgerton R 4
Vincent, Floyd C. ..Milton Jct. R 13
*Ware, Dr. C. S. .....Evansville R 19
*Wheeler, Ernest D. .....Beloit R 26
*Wilkins, M. J. .....Avalon R 9
*Wixom, G. D. .....Milton Jct. R 13
*Wright, W. W. .....Edgerton R 1
Yost, Ross B. .....Beloit R 28
Zanzinger, Geo. D. ..Janesville R 5

DUROC JERSEY

Adolphson, C. G. ....Edgerton R 1
*Albright, W. E. ....Milton Jct. R 13
*Allen, J. W. .....Beloit R 28
Alseth, John .....Beloit R 27
Anderson, A. S. .....Beloit R 27
Anderson, Chris .....Beloit R 26
Anderson, Chris C. .....Beloit R 26
Anderson, Edw. A. .....Beloit R 27
Anderson, J. Roy ....Janesville R 7
*Arnold, David A. ....Edgerton R 4
***ARNOLD, F. H. ...Janesville R 1**

TOBACCO EXCHANGE BANK

CAPITAL $50,000.00 :: :: SURPLUS $40,000.00

Interest Paid on Certificates and Savings Deposits

W. S. HEDDLES, President

WM. BUSSEY, Vice-President L. J. DICKINSON, Vice-President

A. H. JENSON, Cashier

Directors — W. S. HEDDLES, WM. BUSSEY, D. L. BABCOCK, W. A. SHELLEY, C. G. BIEDERMAN, L. J. DICKINSON, A. H. JENSON

Safety Boxes for Rent.

EDGERTON :: :: :: WISCONSIN

Swiss Hill Farm

B. E. SKINNER, Prop.
(Phone 821)

FRANK PERKINS, Mgr.
(Phone 57-R 5)

Pure Bred Brown Swiss Cattle

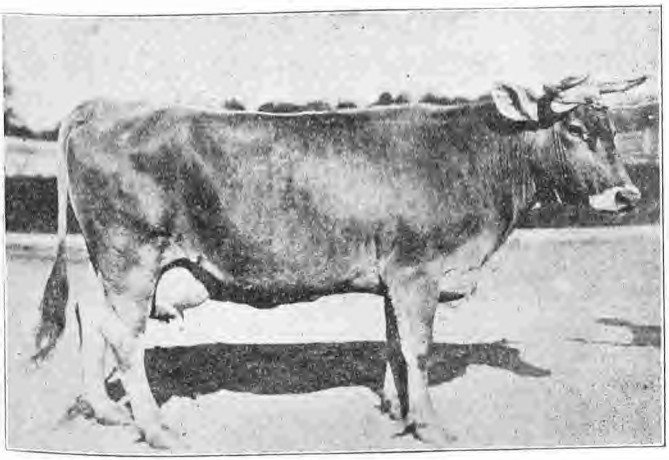

Registered Duroc Jersey Swine

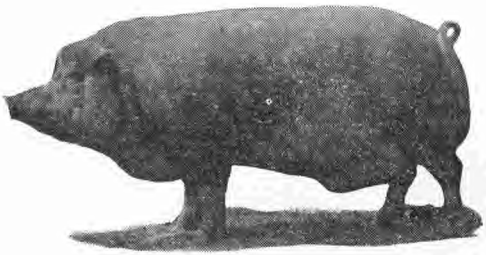

White Wyandotte Chickens

Stock for Sale at All Times

R. F. D. No. 27 BELOIT, WIS.

Fairview Stock Farm

JOHN WEHINGER & SON, Props.

BREEDERS OF

Registered Pure Bred Holstein-Friesian Cattle
Registered Pure Bred Duroc Jersey Swine

Herd Headed by Beauty Elgin Sir Cornucopia, Son of Beauty Elgin of Eastside

7 Day Butter Record 36.97 from 608.60 Lbs. Milk

Milk Record

637 Lbs. 7 Days

2356 Lbs. 30 Days

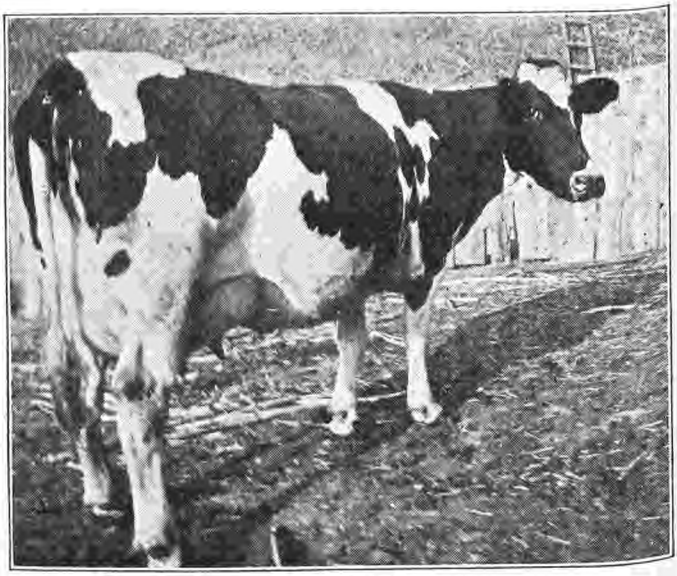

One of Our Foundation Cows—DANDY QUEEN OF ROCK

Young Stock for Sale at All Times. Buy Pure Breds at Home. There Are None Any Better

Bell Phone 1577 R. R. 6 One Block from City Limits JANESVILLE, WISCONSIN

Austin, Alva G. .....Janesville R 6
*Austin, C. P. and F., Janesville R 6
Badenhop, H. F. .....Beloit R 26
Baker, Blake .....Beloit R 27
Bakke, H. .....Beloit R 26
Baldwin, Herbert .....Beloit R 28
*Barlass, A. J. .....Janesville R 1
Barrett, Jas. .....Janesville R 7
Bauton, Warren .....Janesville R 6
Bern, Carl .....Beloit R 27
*Berner, Jos. P. .....Afton
Berner, L. M. .....Milton
*Best, Frank E. .....Orfordville R 24
*Beyer, Wm. .....Janesville R 5
*Bienash, F. O. .....Evansville R 16
Bier, Valentine .....Janesville R 1
*Blackmer, G. H. .....Beloit R 25
Blunk, G. and L. ....Janesville R 5
*Boorall, Robt. J. ....Janesville R 1
Borkenhagen, A. W. ....Beloit R 27
Brewster, F. C. .....Beloit R 27
*Brinkman, E. .....Afton
Brown, Chas. .....Edgerton R 3
*Brown, Frank .....Edgerton R 4
***BROWN, WM. D., Janesville R 1**
*Butcher, Benj. .....Brodhead R 1
Campbell, Chas. .....Janesville R 6
*Campion, John .....Milton R 10
Campion, Michael .....Milton R 10

Green Cove Farms

PURE BRED DUROC HOGS

The former home of the Grand Champion King Defender, the type boar that weighed 1010 lbs. Present herd sires, Orion Cherry King Volunteer, Model Great Wonder and Orion King Defender. Boars, boar pigs and breeding stock always for sale. BREED THE BIG TYPE.

JOHN L. FISHER

R. F. D. No. 5, JANESVILLE, WIS.

Farm 5 Miles West of Janesville
Rock County Phone 5590-3R

If You Want to See Some Big Boars, Come Out

WARD STOCK FARM

Holstein-Friesian Cattle

Bred for Production and Size

Duroc Jersey Hogs

White Wyandotte - Barred Rock Chickens

Stock for Sale at All Times
Wisconsin Pedigreed Varieties

CORN—OATS—BARLEY

W. J. Ward & Sons

Avalon, R. 9

Rock County Phone 76F,
Janesville

Bell Phone, Clinton
Black 186-2

Capron, Ira .....Beloit R 26
Carlson, Gust .....Avalon R 9
Carroll, Jas. .....Beloit R 27
*Church, A. M. & Son, Janesville R 7
Clair, C. J. .....Beloit R 26
Clark, J. D. .....Milton R 10
Cleophas, L. M. .....Beloit R 27
*Collins, A. .....Evansville R 16
Collins, John .....Evansville R 16
*Conrad, John .....Evansville R 16
*Conway, M. P. .....Janesville R 7
*Coon, B. E. .....Milton R 10
Covert, Ray W. ....Evansville R 17
Cox, C. A. .....Beloit R 26
Crandall, Alfred .....Milton R 12
*Dahly, Harry .....Janesville R 6
Daley, Jos. P. .....Janesville R 5
*Damerow, Chas. F. .....Beloit R 27
*Damerow, H. J. .....Beloit R 28
Daniels, Ed. .....Edgerton R 5
Davis, Frank C. .....Beloit R 26
Davis, Jerome C. .....Beloit R 26
Dearhammer, H. L. .....Beloit R 27
Diehls, Fred A. .....Janesville R 5
Doerr, W. R. .....Edgerton R 4
*Dohs, Wm. J. .....Evansville R 17
Drafahl, Peter .....Afton
Drafahl, Wm. .....Janesville R 6
Duckett, Geo. H. ..Milton Jct. R 12
Easton, Jerry .....Janesville R 5
Eddy, Louis P. .....Beloit R 29
*Eley, Wm. F. .....Edgerton R 5
Emerson, J. L. .....Beloit R 27
Engen, Andrew .....Brodhead R 4
Everson, Jens .....Beloit R 20
Featherston, J. W. .....Milton R 10
***FELLOWS, L. B. ..Evansville R 16**
Fenrick, Wm. J. ....Evansville R 17
Fiedler, W. S. .....Edgerton R 4
*Finnan, Wm. .....Janesville R 5
***FISHER, CLAYTON E. .....**
..... Janesville R 6
***FISHER, JOHN H., Evansville R 17**
***FISHER, JOHN L., Janesville R 5**
Foss, Knutt .....Stoughton R 4
*Fox, Edw. .....Janesville R 7
Fraser, Elliott .....Evansville R 17
*Funk, E. F. & Sons, Janesville R 3
*Funk, W. J. .....Avalon R 9
*Gallagher Bros. .....Janesville R 5
Gallagher, P. H. .....Beloit R 28
Gardiner, W. F. ....Edgerton R 1
Garey, Chas. .....Edgerton R 1
*Garey, Elmer B. .....Edgerton R 1
*Garvin, Peter .....Janesville R 2
***GEORGE, CLARENCE .....**
..... Evansville R 20
Glen, Dennis .....Milton R 11
*Godfrey, L. W. .....Avalon R 9

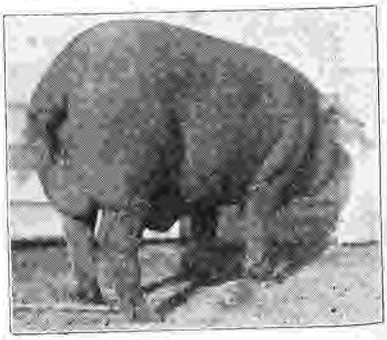

CLARENCE GEORGE
BREEDER OF
Registered Duroc-Jersey Swine
HERD BOAR, BIG PATHFINDER, KING ORION, JR.

Young Stock For Sale at All Times. Satisfaction Guaranteed.

EVANSVILLE, WISCONSIN

*Goldsmith, G. N. ....Janesville R 5
Gransee, F. A. .....Evansville R 19
Gravdale, G. T. .....Beloit R 27
Gray, Dexter .....Milton R 11
*Gregory, B. B. .....Beloit R 28
Grunzel, H. R. .....Janesville R 8
Gunderson, Theo. .....Beloit R 25
Gunn, J. A. .....Janesville R 5
Haakenson, Ole Jr. ..Edgerton R 5
Hagen, Martin .....Edgerton R 1
Hagen, Nick .....Beloit R 26
Hamilton A. .....Janesville R 6
*Hanewell, Ole P. .....Beloit R 27
Hanlom, John .....Beloit R 26
Hansen, H. C. .....Beloit R 26
Hansen, Leif B. .....Beloit R 26
Hanson, Eber .....Beloit R 27
Hanson, Herman ....Evansville R 16
Hanson, John .....Beloit R 27
Hanson, T. H. .....Beloit R 27
*Haried, H. A. .....Edgerton R 1
*Harper, T. M. .....Evansville R 20
*Harvey, R. H. .....Evansville R 20
*Harvey, Wm. A. ....Janesville R 2
Haugen, Ben M. .....Beloit R 27
Hautke, Frank .....Janesville R 7
Hautke, Gust S. .....Edgerton R 5
Hautke, Wm. .....Janesville R 7
Hayes, Harry .....Milton Jct.
Hebel, F. A. .....Janesville R 3

Pleasant View Stock Farm

FRANK C. MOHNS, Proprietor

REGISTERED PURE BRED BIG TYPE POLAND CHINA SWINE

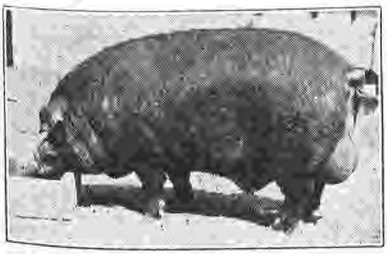

YOUNG STOCK
FOR SALE AT ALL TIMES

¶ PHONE 39014
FOOTVILLE

Foundation from Logan Belle 2nd, and Black Big Bone With Strain of Prairie Giant, Big Price and Peter Mowe

R. No. 1 **HANOVER, WISCONSIN**

Hefferman, Robt. ....Janesville R 7
*Hemingway, Thos. ...Hanover R 1
*Henke, Wm. F. .....Janesville R 1
Herrick, Frank L. ...Edgerton R 1
Heyerdahl, Lewis W., Brodhead R 4
Higday, R. W. .....Evansville R 19
Higgins, Albert W. ..Janesville R 1
*Hill, H. J. .....Clinton R 33
*Hook, Harley, T. .....Beloit R 29
Hopper, Fred S. .....Beloit R 29
Horn, Robt. .....Evansville R 17
Howell, W. O. .....Janesville R 6
*Hudson, Herbert .....Milton R 12
Hughes, W. H. .....Janesville R 2
*Hugunin, F. C. .....Janesville R 4
*Hugunin, W. C. .....Janesville R 4
Hull, Frank .....Milton Jct. R 13
*Humphrey, R. B. .....Afton
*Inman, F. H. .....Janesville R 5
Irish, Otis .....Beloit R 26
*Johnson, Chas. E. ...Janesville R 6
Jones, Frank .....Milton Jct. R 13
***JONES, JOHN W., Milton Jct. R 12**
Jordan, S. J. .....Avalon R 9
*Keehn, Gus .....Evansville R 19
Kelley, W. O. .....Beloit R 25
Kelly, Benj. H. .....Janesville R 3
Kelly, Grover C. .....Beloit R 25
*Kilmer, Wm. R. ....Janesville R 4
Klitzkie, Irving ....Milton Jct. R 13
Knudson, Ole O. .....Beloit R 26
Korn, Frank W. ....Janesville R 6
Kraus, Edw. .....Milton Jct. R 12
Kuhrt, Otto A. ....Whitewater R 2
Kumlien, L. C. .....Milton R 11
Langer, Jos. R. .....Janesville R 5
*Larrabee, Ira .....Beloit R 28
*Lavzow, H. H. .....Evansville R 17
Leitz, Carl .....Edgerton
*Little, B. W. .....Janesville R 7
Logan, Jas. .....Milton R 10
Lovelace, Geo. .....Evansville R 16
*Lowry, Norman R. ..Janesville R 2
Luce, Albert .....Beloit R 27
Luety, Geo. .....Beloit R 29
Lynn, Geo. O. .....Beloit R 28
Maas, Herman F. ....Ederton R 4
*MacBeth, Wm. A. ..Janesville R 4
Mahlum, German .....Beloit R 26
Mahlum, M. O. .....Beloit R 26
Maske, Richard E. .....Milton R 10
*Masterson, Jos. B Milton Jct. R 12
Mastuen, Chas. .....Brodhead R 4
*Maxworthy, Chas. G. ...Beloit R 30
***McCANN, J. J. .....Janesville R 3**
McCarthy, Chas. W., Edgerton R 5
*McComb, Justin A. ....Milton R 11
*McCoy, Burchard ...Evansville R 20

McGuire, John P. ...Evansville R 17
McNally, C. E. .....Milton R 10
McNally, John P. .....Milton R 10
*Mealy, Mrs. M. ....Evansville R 20
Merlet, D. D. .....Beloit R 25
Merlet, Frank .....Beloit R 25
Miller, E. C. .....Evansville R 19
Miller, Wallace .....Edgerton R 5
***MILLER, WM. C...Evansville R 17**
*Miller, W. E. .....Koshkonong
Montgomery, J. .....Evansville R 16
Mooney, Peter .....Janesville R 5
Moore, Edw. Jr. ....Edgerton R 2
Morse, Edwin .....Edgerton R 4
Morse, P. H. .....Milton R 11
Mullen, Owen .....Milton R 10
Naugle, Harvey .....Beloit R 26
Nelson, F. and C. ...Edgerton R 1
Nelson, John .....Beloit R 26
*Nelson, R. J. .....Clinton R 34
Neuman, Carl G. ..Milton Jct. R 13
Olson, Fred .....Beloit R 26
Olson, J. H. .....Evansville R 19
Olson, William .....Beloit R 25
O'Leary, J. F. .....Janesville R 5
***OVERTON, R. K.....Beloit R 29**
*Parker, E. H. & Son, Janesville R 2
Parker, P. H. .....Janesville R 2
Paul, Harry B. ..Milton Jct. R 12
Peach, Fred .....Janesville R 7
Peach, Mrs. R. .....Edgerton R 1
Pease, Frank Jr..... Edgerton R 5
Pease, Horace .....Edgerton R 5
Peck, M. A. .....Beloit R 30
*Penetz, Geo. .....Milton R 10
*Pennington. A. S. ..Milton Jct. R 11
Pepper, Jas. F. .....Evansville R 17
Perkins, L. A. .....Beloit R 27
Perkins, Orrin J. .....Beloit R 26
*Perkins, Walter J. .....Beloit R 27
Perry, O. H. .....Evansville
*Petterson, Chris .. ....Beloit R 26
Pierce, Locke .....Evansville, R 17
Popple, Wm. C. ....Janesville R 6
Pratt, Jas. D. .....Edgerton R 5
Quade, Herman Jr. ..Janesville R 6
*Rabyor, John E. ....Janesville R 3
Randall, G. B. .....Janesville R 7
*Raubenheimer, A. J. ....Beloit R 29
Raymond, Chas. W., Edgerton R 5
Reiley, Jas. M. .....Evansville R 16
Rice, G. S. .....Milton R 11
Richter, Will .....Koshkonong
Ringen, Antone .....Beloit R 26
*Rooney, J. J. .....Janesville R 2
*Rorabaugh, S. B. .....Beloit R 28
Rosa, C. A. .....Evansville R 17
Rowald, Wm. F. ....Janesville R 6

THE PINES

The Home of

Big Smooth Poland Chinas

Bell Phone 649

CHAS. S. MALTBY : Janesville, Wis.

Sunny Slope Farm

A. M. ANDERSON, Prop.

Breeder and Dealer

Big Type Registered Poland China Hogs
Holstein-Friesian Cattle
White Wyandotte Chickens

Phone 4-03 Footville — Footville, Wisconsin

Royce, Earl E. .....Beloit R 27
*Rumpf, Fred G. .....Milton R 10
Rye, C. L. .....Avalon R 9
Sayre, Jas. .....Edgerton R 5
*Schmedley, Geo. W., Janesville R 6
Schmidt, Henry .....Beloit R 28
Schultz, C. W. ..Whitewater R 1
*Schultz, Will C. ....Milton Jct. R 12
*Scofield, John H. ....Edgerton R 5
*Scofield, Willis .....Edgerton R 5
Seeman, Fred W. ..Evansville R 17
*Selck, Floyd .....Hanover R 1
*Shepardson, S. E. .....Beloit R 27
Short, Wm. G. .....Beloit R 29
*Shuitt, Aug. .....Janesville R 5
***SKINNER, B. E. .....Beloit**
*Smithback, O. E. .....Beloit R 27
*Stark, Frank H. .....Beloit R 29
*Stebbins, Jas. .....Milton Jct. R 12
***STEELE, O. W. ...Evansville R 19**
*Steinke, J. S. .....Beloit R 30
*Stoney, C. E. & Sons ..Clinton R 34
Story, Chas. .....Evansville R 16
Summers, S. S. .....Milton R 11
Swain, John .....Beloit R 26
*Swain, Martin J. .....Beloit R 28
*Swanton, Geo. W. ...Brodhead R 1
Swenson, John .....Brodhead R 4
Sylvester, W. W. .....Beloit R 26
Terwelliger, Fay ....Janesville R 6
*Tess, E. H. .....Milton R 11
*Tews Bros. .....Hanover
*Thomson, Jas. .....Janesville R 3
Tolles, W. A. .....Beloit R 28
Topp, Herman C. ..Evansville R 16
*Tramblie, Chas. W., Janesville R 6
*Traynor, J. Robt., Koshkonong R 1
*Traynor, Peter .....Koshkonong
Tripke, Otto W. ....Evansville R 1
*VanAllen, Ebert ....Janesville R 2
VanAllen, Edwin ....Janesville R 2
VanAllen, Elroy E. ..Janesville R 2
Vincent, Elmer D., Milton Jct. R 13
*Viney, Frank W. ..Evansville R 18
*Waldman, John L. ..Janesville R 1
Wallin, Aaron .....Edgerton R 5
Ward, W. J. .....Avalon R 9
***WARD, W. J. & SONS, Avalon R 9**
Weary, C. H. .....Evansville R 17
Weber, Casper .....Beloit R 26
Weberg, Aug. .....Beloit R 25
***WEHINGER, JOHN .....**
..... Janesville R 6
*Wellnitz, Bernard A., Janesville R 3
Wellnitz, F. J. .....Janesville R 1
*Wenhan, Harry .....Milton R 11
*Wieland, Henry .....Beloit R 25
Wilcox, E. A. .....Milton R 11

MAPLE LAWN FARM

ARTHUR O. FURSETH, Prop.

BREEDER OF

PURE BRED BIG TYPE POLAND CHINA SWINE

HERD CHOLERA IMMUNE

Stock For Sale At All Times. Satisfaction Guaranteed

PHONE 502-2

R. F. D. 20 . . . . EVANSVILLE, WIS.

Wilke, Herman F., Evansville R 17
*Wilkie, Frank W., Janesville R 6
Wille, Wm. .....Edgerton R 5
Wixon, John C. .....Milton R 10
*Worthing, A. .....Evansville R 20
*Wyss, Christian, ...Janesville R 4
*Yates, Alfred .....Milton R 10
*Youman, Geo. C. ....Janesville R 6
Young, Thos. B. ....Stoughton R 4

HAMPSHIRE

Alverson, Ruel .....Janesville
*Howard, G. R. .....Beloit R 29
*Lathers, Geo. H. .....Beloit R 30
Leffingwell, Allie .....Beloit R 25
*Perkins, Frank J. .....Beloit R 27
Scheefelbein, A. F. ..Edgerton R 4
*Waite, Walter H. .....Clinton R 35
*Wixon, John C. .....Milton R 10

MULE FOOT

*Hall, U. S. .....Janesville R 1

POLAND CHINA

Ackerman, Dan .....Beloit R 29
*Anderson, A. M. .....Footville
Andrews, W. A. ....Evansville R 20
*Arner, Patrick .....Janesville R 8
*Arnold, Chas. .....Edgerton R 4
Austin, W. O. .....Milton R 10
Babcock, C. E. .....Beloit R 26
Badger, A. E. .....Janesville R 7
*Balis, E. E. .....Janesville R 6
Ballmer, M. Sr. .....Janesville R 6
*Ballmer, M. C. ....Evansville R 17
Bates, Mrs. C. H. ..Edgerton R 5
Bates, J. W. .....Edgerton R 5
*Beggs, M. .....Janesville R 7
Benash, H. C. ....Evansville R 17
Bengston, Chas. A. ....Beloit R 30
Bennett, Jas. B. .....Milton R 10
Blaese, Alex R. ....Evansville R 16
Blaisdell, Frank ....Milton Jct. R 12
*Blake, Geo. W. .....Janesville R 8
Blakey, Mrs. Wm. .....Beloit R 31
Boothryd, Henry ....Edgerton R 1
Boyer, Jesse R. .....Janesville R 4
Boyle, Owen .....Evansville R 16
Boynton, Chas. S. .....Avalon
*Boynton, E. R. .....Janesville R 2
*Boynton, L. R. .....Janesville R 2
*Brandenburg, G. R. ..Brodhead R 6
Brunsell, Harold ...Evansville R 16
Bryan, Robt. .....Evansville R 19
Buchanan, Alex .....Janesville R 1
*Buehl, John W. .....Janesville R 7
Burchfield, D. T. .....Beloit R 25
*Burrow, Clarence .....Beloit R 25
*CALDWELL, JAS. & SON ... . Janesville

*Caldwell, L. J. .....Janesville R 8
*Campion, L. .....Milton Jct. R 13
*Carroll, J. A. .....Janesville R 5
*Cary, Roy L. .....Milton Jct. R 13
Christensen, N. .....Beloit R 26
Christianson, L. .....Beloit R 27
*Conway, Wm. .....Janesville R 2
Cook, Floyd .....Janesville R 7
Cox, Orin G. .....Beloit R 26
*Coon, Elam P. .....Milton Jct. R 13
*Cousin Bros. .....Beloit R 25
*Crandall, C. E. .....Milton R D
*Cranston, Jas R. .....Beloit R 29
Crichton, Thos. J. ..Janesville R 1
Crocher, Wallace ...Brooklyn R 3
*Cronin, L. L. .....Janesville R 3
Daley, Jos. P. .....Janesville R 5
Darling, E. J. .....Edgerton R 4
Davenport, W. A. ..Stoughton R 4
Davis, Chas. H. ....Evansville R 20
*Davis, Geo. A. .....Janesville R 2
*Davis, John G. .....Janesville R 6
*Day, W. W. .....Janesville R 3
Delsrud, Carl A. .....Beloit R 26
*Dixon, Wm. T. .....Evansville R 17
***DOUGLAS, W. O. & SONS... ..... Janesville R 5**
*Drafahl, Geo. H. ...Evansville R 17
Drafahl, Wm. F. ..Evansville R 17
*Duggan, Mrs. J. .....Beloit R 28
Duoss Bros. .....Janesville R 2
Earle, Robt. .....Edgerton R 5
Edwardson, Peter ...Edgerton R 4
Ellison, E. .....Edgerton R 1
Ellison, A. F. .....Janesville R 5
Ellis, A. W. .....Brooklyn R 4
Engen, B. A. .....Brodhead R 4
Farrington, E. F. ...Janesville R 7
*Fenrick, Herman ..Evansville R 16
Fiedler, F. Aug. .....Edgerton R 4
Ford, Ed. .....Evansville R 18
Foreman, John .....Milton Jct.
Fosdal, Ole .....Evansville R 18
*Fullerton, Jas. .....Janesville R 4
*Furseth, A. O. .....Evansville R 20
Furseth, Jacob .....Evansville R 16
Fursett, Alfred .....Evansville R 16
*Gayton, Albert N. .....Beloit R 27
*Gifford, Wm. .....Avalon
Goldsmith, John P., Evansville R 17
*Gower, C. A. .....Beloit R 28
Gransee, F. A. .....Evansville R 19
Gray, Frank .....Koshkonong
*Greenberg, Chas. F. .....Beloit R 25
*Griffith, Will .....Evansville R 16
Gundlock, Chas. ....Evansville R 17
*Gunn. D. J. .....Janesville R 5
*Haakenson, Hans ..Evansville R 18

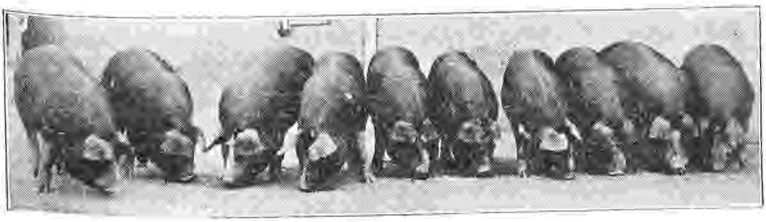

MAPLES HERD

Big Type Poland China Swine

Young stock for sale at all times. All from registered stock.
Write for information or call at farm ¼ mile north of depot.

F. E. PURDY, *Prop.*

Phone 53 ORFORDVILLE, WIS.

PETERSON, TURNBULL & CO.

W. A. PETERSON

58-60 EXCHANGE BUILDING
(Union Stock Yards)
CHICAGO

Phone Yards 910 : : Stewart 4385
Hyde Park 4812

REFERENCES:

Drovers' National Bank, Chicago
Speer State Bank, Speer, Ill.
First National Bank, Granville, Ill.

When Shipping Give Us a Trial

Special Attention Given to Buying
STOCKERS AND FEEDERS
on Orders

WM. TURNBULL

Haakenson, John ..Evansville R 18
*Hadden, G .A. .....Milton Jct R 13
*Hamilton, Henry ....Janesville R 6
Hanaman, Wm. A. .....Beloit R 28
Hanson, Gust M. .....Beloit R 27
Hanson, M. .....Beloit R 27
Hardwick Est., B. ...Edgerton R 1
Hardwick, C. F. ....Stoughton R 4
Harnack, Mrs. Chas., Janesville R 6
Hawkinson, Ole ....Evansville R 18
Haylock, Geo. .....Edgerton R 5
Heilman, Fred .....Janesville R 2
Henderson, Wm. J., Edgerton R 5
Hess, Manley F. ....Evansville R 17
Heyerdahl, J. C. .....Beloit R 27
Higgins, Albert W. ..Janesville R 1
Holden, Ray M. ....Evansville R 17
Holmes, G. A. .....Beloit R 31
Hubbell, Harry B. ..... R 5
Hubbell, John I. ....Janesville R 7
Hull, Roy .....Milton Jct. R 13
*Hurley, R. V. .....Milton Jct. R 13
Hyland, John M. ....Edgerton R 1
Ingalls, O. A. .....Beloit R 25
Ingbertson, A. C. .....Beloit R 27
*Inman, Shirley .....Clinton R 34
*Jenson, Alex .....Edgerton R 1
Jenson, Edwin .....Edgerton R 5
Jenson, Oscar .....Edgerton R 5
Joranlien, Gust .....Brodhead R 4
Jones. O. C. .....Evansville R 19
Joranlien, Thos. ....Brodhead R 4
Julseth, Christ .....Evansville R 16
*Katterhenry, W. F. .....Beloit R 26
Kealey, Frank T. ..Edgerton R 5
Kealy, W. P. .....Janesville R 7
Kelly, Thos. .....Beloit R 26
*Kelly, W. H. .....Milton R 11
Kemp, E. W. .....Janesville R 1
Kidder, Earl .....Edgerton R 4
Kile, J. R. .....Evansville R 19
Kjernes, Oscar .....Edgerton R 1
Klausner, Jos. .....Beloit R 26
Klingberg, W. C. .....Beloit R 25
Kloften, Ole .....Evansville R 18
*Koebler, Wm. F. ....Janesville R 4
*Krueger, Aug. .....Milton Jct. R 13
Krueger, Wm. F. ..Orfordville R 24
Kuelz, Wm. F. .....Evansville R 16
*Lamb, R. L. .....Janesville R 1
***LAMB, R. W. & SON, Janesville**
*Langworthy, H. .....Edgerton R 4
Larson, S. .....Edgerton R 4
Lathers, John W. .....Beloit R 30
Lehnherr, Otto J. ..Evansville R 16
Lenerz, E. B. .....Edgerton R 1
*Lindrew, Colburn .....Clinton R 32
*Little, Jas. G. .....Janesville R 6

OUR
HIGH AVERAGE SALES
THE MAGNET
THAT DRAWS
AND HOLDS
THE TRADE
POPULARITY DRAWS TRADE
—THE SUPREME TEST—
SATISFACTION
ABILITY HOLDS IT
ONE SHIPMENT CONVINCING
TRY US
Five Cattle
Five Hog and
Two Sheep
Salesmen
in Chicago
All Experts
NATIONAL
LIVE STOCK
COMMISSION CO.

*Little, John D. .....Janesville R 1
*Little, Jos. C. .....Janesville R 6
*Lovesee, Paul R. .....Beloit R 29
Loy, John R. .....Janesville R 7
*Luchsinger, Adam .....Beloit R 27
*Lynch, Gerald .....Milton Jct. R 13
*Maas, Walter W. ....Janesville R 3
Mahlum, G. and A. ....Beloit R 26
***MALTBY, CHAS. S. ....Janesville**
*Marquart, D. P., Milton Jct. R 12
*Marquart, Ralph E., Milton Jct. R 12
*Mau, Herman G. ....Brodhead R 1
Maves, Arthur O. ....Edgerton R 4
*Maxwell, F. H. .....Milton R 11
*McBride, John H. .....Milton R 10
McCarthy, Mrs. M. ..Edgerton R 1
*McCord, John ....Lima Center R 1
*McFarlane, P. J. .....Milton R 11
McIntosh, R. .....Beloit R 27
McLay, G. R. .....Janesville R 1
Mead, R. E. .....Beloit R 26
Meredith, John .....Evansville R 19
Mickelson, Mike ....Brodhead R 4
*Milbrant, F. W. ....Evansville R 20
*Milbrant, Lee E. ...Evansville R 20
*Miller, Geo. H. .....Janesville R 6
Miller, Robt. .....Koshkonong
Miller, Will .....Koshkonong
*Mitchell, John E. ....Janesville R 7
Mobie, O. F. .....Evansville R 18
***MOHNS, FRANK C., Hanover R 1**
Moore, Frank .....Edgerton R 1
Morcele, Jos. .....Beloit R 25
Morse, L. W. .....Milton R 10
*Mullooly, L. M. .....Clinton R 33
*Murray, Jas. .....Janesville R 2
Naugle, J. K. .....Beloit R 27
Nielsen, V. .....Brooklyn R 3
*Oakley, Geo. .....Edgerton R 4
O'Brien, Fred J. ....Evansville R 17
*Olmstead, Olof J. ..Orfordville R 24
*Olson, Simon A. ....Brodhead R 4
Onsrund, Anton ....Evansville R 16
*Osgood, G. B. .....Janesville R 5
Osmundson, Oscar .....Milton R 10
*Parr, Chas. E. .....Janesville R 2
*Peichl, Robt. F. ..Whitewater R 2
Peters, Fred E. .....Beloit R 25
*Peterson, G. L. .....Sharon R 2
Pickett, John .....Janesville R 1
Pierce, Henry E. ...Edgerton R 3
***PURDY, F. E. .....Orfordville**
*Raessler, N. R. .....Beloit R 27
*Reid, Wm. .....Avalon R 9
Renley, Nels .....Beloit R 27
Ringen, John .....Belot R 27
Roherty, Jas. S. .....Evansville R 17
***SAYRE, DAVID F., Edgerton R 5**

Evans-Snider-Buel Co.

Live Stock Commission Agent

UNION STOCK YARDS

Tel. Yards 572 Chicago, Ill.

Office at Other Markets, Kansas City S. Y.
National Stock Yards, Illinois
Ft. Worth Stock Yards, Ft. Worth, Okla.
National Stock Yards, Okla. City, Okla.

Absolutely reliable and always prompt in remittances of net proceeds, strict attention to fills, with experienced men in each department, always going "Over the Top" for the high dollar. Inquiries regarding market conditions answered promptly. Reference your home bank.

EVERGREEN STOCK FARM

FRED WRIGHT, Proprietor

Registered Holstein-Friesian Cattle

Herd Head—DOUBLE KING OF ROCK, grandson of QUEEN JULIANA DIRKJE,

PERCHERON HORSES

YOUNG STOCK FOR SALE AT ALL TIMES.

ALSO PERCHERON HORSES FOR SALE

MILTON JUNCTION, WISCONSIN

*Schieldt, Carl .....Edgerton R 4
*Schoeberle, Ed. J. .....Beloit R 28
Schroeder, Emil .....Koshkonong
Shaver, S. L. .....Brooklyn R 3
Slinde, John N. .....Beloit R 27
Snyder, R. B. .....Janesville R 6
Sornow, Aug. W. ..Janesville R 6
Stromsett, Mrs. L. .....Beloit R 27
Swain, O. D. .....Beloit R 26
***SWEENEY, JOHN M.** .....
..... **Edgerton R 1**
Swenson, A. K. .....Beloit R 27
Templeton, Peter ....Brooklyn R 3
Teubert, Julius .....Janesville R 1
Thingvold, S. B. .....Beloit R 26
Thorson, Alvin .....Sharon R 2
*Tighe, Eugene .....Clinton R 33
Topp, Herman C. ..Evansville R 16
Towles, P. B. .....Evansville R 16
Ullius, Philip .....Edgerton R 5
Urban, Wm. E. H. ....Milton R 10
Vance Bros. .....Lima Center R 1
*Vien, Ottar .....Edgerton R 4
*Viney, Lloyd .....Janesville R 7
Wall, John .....Brooklyn R 3
Westby, J. Wm. .....Beloit R 30
Whitmore, Chas. H., Evansville R 17
*Williams A. D. ....Milton Jct. R 12
*Williams, Geo. .....Orfordville
*Williams, L. T. .....Clinton R 32
*Wood, F. C. .....Evansville R 20
*Woodcock, S. G. .....Beloit R 27
Woodman, Colonel B., Janesville R 3
Woodstock, A. J. ...Evansville R 19
Worthing, Ernest ..Evansville R 17
***WRIGHT, FRED, Milton Jct. R 12**
Young, Frank .....Edgerton R 1
Youngclause, J. C., Janesville R 1
Zacharias, H. D. ....Edgerton R 1

HORSES

ARABIAN

Mackie, S. G. .....Beloit R 30

BELGIAN

Berner, L. M. .....Milton
*Hudson, Ralph .....Milton Jct. R 12
*Krause, Harry .....Brodhead R 1
*Maxworthy, Chas. G. ...Beloit R 30
Steinke, G. H. ....Milton Jct. R 13

CLYDESDALE

*Barlass, A. J. .....Janesville R 1
Browne, H. E. .....Evansville R 19
Caldo, Leslie T. .....Janesville R 1
*Carlson, Gust .....Avalon R 9
Earle, Robt. .....Edgerton R 5

Goehl, Chas. .....Evansville R 19
Hagen, O. J. .....Evansville R 16
Hamilton, A. .....Janesville R 6
Hubbard, L. F. .....Evansville R 19
Jones, O. C. .....Evansville R 19
*Kemmerer, F. G. .....Clinton
Kemmerer, W. F. ....Clinton R 35
Loy, John R. .....Janesville R 7
*McLay, D. J. .....Janesville R 1
*McLay, Mrs. J. E. ...Janesville R 1
Randall, G. B. .....Janesville R 7
***REID, ARCHIE W., Janesville. R 2**
*Reid, John .....Avalon R 9
*Reid, Wm. .....Avalon R 9
*Robinson, H. H. ....Evansville R 19
Robinson, John C. ..Evansville R 19
Rye, Avon .....Avalon R 9
*Viney, Frank W. ..Evansville R 18
Woodworth, W. H., Evansville R 16

HACKNEY

Gessler, Fred .....Avalon R 9

KENTUCKY SADDLE

Finnane, D. F. .....Evansville R 18

PERCHERON

Adee, Wm. H. .....Janesville R 7
*Allen, J. W. .....Beloit R 28
Bartlett, Harry R. .....Beloit R 26
*Beebe, Elbert L. ..Orfordville R 24
*Bellman, Edw. .....Milton R 11
*Benedict, E. L. .....Beloit R 30
Carr, Louis B. .....Beloit R 26
Conway, Dan .....Janesville R 7
Cox, Clayton .....Janesville R 7
Coy, Geo. E. .....Janesville R 8
Crandall, C. E. .....Milton R D
*Davis, John G. .....Janesville R 6
Dearhammer, H. L. ....Beloit R 27
Ellis, E. J. .....Evansville R 19
Hagen, Martin .....Edgerton R 1
Hillison, O. L. .....Clinton R 32
*Hodge, Wm. B. .....Janesville R 3
Hubbell, John I. ....Janesville R 7
*Hudson, Ralph ....Milton Jct. R 12
*Hugunin, J. M. .....Janesville R 4
*Hugunin, W. C. ....Janesville R 4
Jenson, Edwin .....Edgerton R 5
*Langworthy, H. .....Edgerton R 4
Larson, Gaylord O. .....Beloit R 26
***LATTA, D. K. .....Clinton R 34**
*Maxwell, F. H. .....Milton R 11
*Maxworthy, Chas. G. ..Beloit R 30
Milton, John .....Brooklyn R 3
*Moore, W. T. .....Beloit R 30
Pierce, Henry E. ....Edgerton R 3
Rinehimer, C. A. .....Beloit R 26
*Towns, B. W. .....Janesville R 7
***WRIGHT, FRED ..Milton Jct R 12**

E. CRALL & SON

BREEDERS OF

Shorthorn Cattle

Shropshire and Cheviot Sheep

Stock For Sale

EVANSVILLE - - WISCONSIN

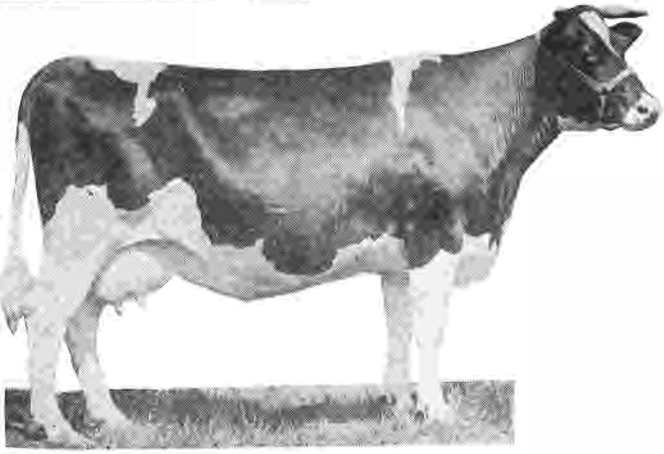

MR. STOCKBREEDER:--We Specialize in Illustrations of Stock for Magazines. We are equipped to furnish you printing plates for Catalogue, Newspaper or Magazine advertising. If interested, write for particulars and prices.

ROCKFORD ILLUSTRATING COMPANY
317-21 Market Street ROCKFORD, ILLINOIS

SHIRE

Mackie, S. G. .....Beloit R 30
*White, L. E. .....Beloit R 28

STANDARD BRED

Fenn, Geo. E. .....Evansville R 17
Leffingwell, Allie .....Beloit R 25
Ware, Dr. C. S. ....Evansville R 19

JACKS

MAMMOTH

Fanning, Miles P. ..Janesville R 4
Romey, Otto H. ..Whitewater R 2

MULES

*McGavock, Wm. .....Beloit R 26

PONIES

SHETLAND

*Barlass, Mrs. Robt. ..Janesville R 1
*Hull, D. L. .....Whitewater R 1
*Lilburn, Jas. .....Janesville R 2
*Morton, John .....Darien R 1
Wixom, John C. .....Milton R 10

SHEEP

CHEVIOT

***CRALL, ELI & SON.....
..... Evansville R 17**
Crall, Seth L. .....Evansville R 17

HAMPSHIRE

***MILES, WM. G. ...Evansville R 20**
*Radtke, John A. .....Brodhead R 4

OXFORD

Ely, Wm. F. .....Edgerton R 5
Pease, Frank Jr. .....Edgerton R 5

RAMBOUILETT

Ellis, E. J. .....Evansville R 19
*Tullis, V. C. .....Evansville R 20

SHROPSHIRE

Arnold, Chas. .....Edgerton R 4
*Austin, H. D. .....Janesville R 6
*Babcock, J. G. .....Evansville R 20
Bates, J. W. .....Edgerton R 5
Brewster, F. C. .....Beloit R 27
*Broughton, C. .....Albany R 2
*Broughton, H. .....Albany R 2
*Broughton, R. A., Evansville R 20
***BROWN, WM. D., Janesville R 1**
*Cartrile, C. C. .....Evansville R 20

The Knollin Sheep Commission Company

(Incorporated $50,000.00, Fully Paid Up)

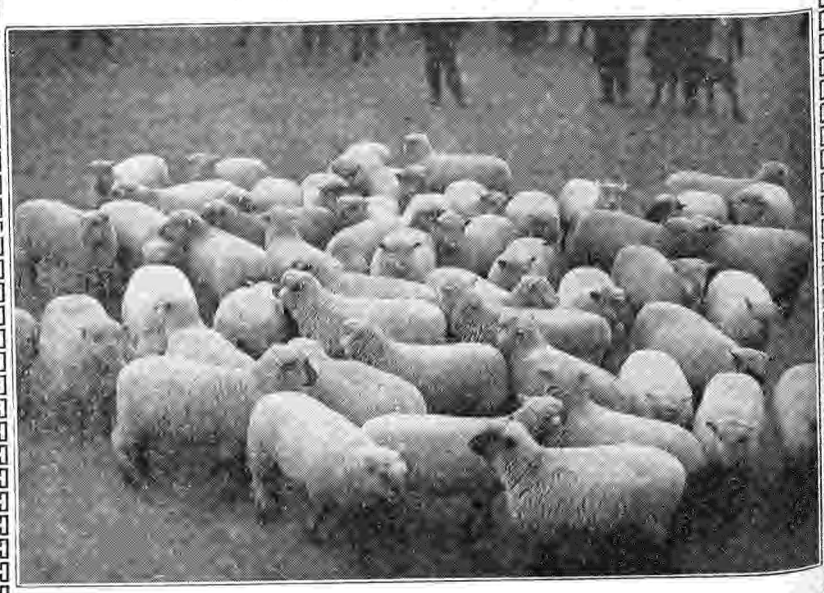

Championship load of lambs at the 1918 International, fed by the Heart's Delight Farm, Chazy, New York, and sold at 40½c a pound, a record price, by the championship firm,

THE KNOLLIN SHEEP COMMISSION COMPANY

The big sheep firm at the two big sheep markets. It is to your interest as well as ours to get into communication with us if you are buying or selling sheep. Do not overlook us at either Chicago or Omaha. Write for our Weekly Market Bulletin, issued every week.

The Knollin Sheep Commission Company

C. H. SHURTE, Salesman, President and General Manager
F. W. SHURTE, Feeder Buyer
E. BEILFUS, Native Salesman

CHICAGO, ILLINOIS OMAHA, NEBRASKA

CITY VIEW FARM

WM. G. MILES, Proprietor

SHROPSHIRE, HAMPSHIRE *and* SOUTHDOWN SHEEP

The Best of Blood from England's and America's Leading Flocks Predominates Through Each Breed

YOUNG STOCK FOR SALE AT ALL TIMES AT REASONABLE PRICES

Phone C-28 2 L

EVANSVILLE :: WISCONSIN

***CLARK, GEO. F....Janesville R 1**
***CRALL, ELI & SON .... Evansville R 17**
*Crall, Seth L. .....Evansville R 17
Crichton, Thos. J. ..Janesville R 1
Croak, Walter .....Evansville R 19
Crocker, Wallace ....Brooklyn R 3
Daniels, Ed. .....Edgerton R 5
***DOUGLAS, W. O. & SONS.. ..... Janesville R 5**
Ellis, E. J. .....Evansville R 19
Fessenden, A. A. ...Edgerton R 5
Finnane, D. F. .....Evansville R 18
Gray, Dexter .....Milton R 11
Haried, H. A. .....Edgerton R 1
*Hodge, Wm. B. .....Janesville R 3
*Houghton, J. A. ....Brodhead R 1
Hubbell, John I. ....Janesville R 7
*Hull, G. W. .....Whitewater R 1
Jones, Frank .....Milton Jct. R 13
Jones, O. C. .....Evansville R 19
Kothlow, Geo. .....Edgerton R 5
Larson, S. .....Edgerton R 4
***LATTA, D. K. ..... Clinton R 34**
Lenerz, E. B. .....Edgerton R 1
Lloyd, G. I. .....Janesville R 1
*Maas, Walter W. ...Janesville R 3

Rockford's largest and Leading Music Store

HADDORFF MUSIC HOUSE

408-410 EAST STATE STREET

A factory store selling direct to the consumer at the right price and on easy terms.

Haddorff, Clarendon, Bennett, Bishop Pianos.

Haddorff, Clarendon, Troubadour Player Pianos

Edison and Troubadour Phonographs. Complete stock of records and player rolls

ROCKFORD, ILLINOIS

Fiebrantz Commission Company
PRODUCE COMMISSION MERCHANTS

OUR MOTTO:
TOP MARKET PRICES
CORRECT WEIGHTS
PROMPT RETURNS

The House That Satisfies
SPECIALTIES: VEAL
LIVE AND DRESSED POULTRY
EGGS, HIDES AND HOGS

UP-TO-DATE
EQUIPPED VEAL,
POULTRY, EGG AND
HIDE HOUSE

Don't fail to take notice our large and many years' experience. We quote prices we expect to obtain. Our motto: A square deal to every shipper. We give you the best there is in us in the way of sales and service.

LONG DISTANCE PHONE GRAND 1043-1044

370-372-374 Fifth Street :: MILWAUKEE, WISCONSIN

*McCarroll, Margaretta ..... Evansville R 16
Meuler, Louis K. ..... Koshkonong
*Milbrant, F. W. .... Evansville R 20
***MILES, WM. G. .... Evansville R 20**
Miller, Robt. ..... Koshkonong
Nelson, B. ..... Milton Jct.
***OVERTON, R. K. ..... Beloit R 29**
*Parker, E. H. & Son, Janesville R 2
Parker, P. H. ..... Janesville R 2
Patterson, L. S. .... Evansville R 11
Peach, Fred ..... Janesville R 7
Reid, Peter ..... Janesville R 7
Roherty, Richard .... Janesville R 7
***SAYRE, DAVID F., Edgerton R 5**
Sayre, Jas. ..... Edgerton R 5
Schroeder, Emil ..... Koshkonong
Sherman, John ..... Edgerton R 3
Shuman, Frank ..... Koshkonong
*Sisson, B. A. ..... Brodhead R 1
*Sisson, John L. ..... Hanover R 1
Smith, Matt ..... Beloit R 25
*Terwelliger, Fay .... Janesville R 6
*Vien, Ottar ..... Edgerton R 4
Williams, Leonard ..... Beloit R 25
*Woodstock & Scherwein ..... Evansville R 20
Young, H. S. ..... Milton R 11
Zacharias, H. D. .... Edgerton R 1

SOUTHDOWN

***MILES, WM .G. .... Evansville R 20**

CHICKENS

ANCONA

Burrows, C. W. ..... Beloit R 28
Capman, Ray L. ..... Beloit R 28
*Palmer, Glenn A. .... Brodhead R 1
*Williams, Geo. ..... Orfordville

BLUE ANDALUSIAN

*Burrows, C. W. ..... Beloit R 28

GOLDEN SEABRIGHT BAMTAM

Butts, Ferdinand ..... Footville
Walbridge Herbert E. .. Beloit R 28

DARK BRAHMAS

*Arthur, Henry J. .... Edgerton R 1

WHITE BRAHMAS

Conradson, Nels P. .... Beloit R 28
Cox, Paul C. ..... Beloit R 29
*Daniels, G. E. ..... Beloit R 28
*Graham, John A. .... Janesville R 3
Gustafson, C. W. ..... Beloit R 27
*Kott, John M. ..... Janesville R 4
Miller, W. E. Jr. .... Evansville R 19
Monthe, Herman A., Milton Jct. R 12
*Wixon, John C. ..... Milton R 10

BUFF COCHIN

Arthur, Henry J. .... Edgerton R 1
*Bartlett, John ..... Beloit R 25

SILVER SPANGLED HAMBURG

*Grenawalt, W. E. ... Brodhead R 1

BLACK LANGSHAN

Arthur, Henry J. .... Edgerton R 1
*Giese, Herman ..... Footville
*Rummage, J. E. ..... Beloit R 28
*Samp, Chas. T. ..... Beloit
Walbridge, Herbert E. .. Beloit R 28

BLACK LEGHORN

Patterson, W. J. .... Milton Jct. R 12

BROWN LEGHORN

Andrews, Wilbur A., Evansville R 20
Barrenger, L. W. ... Evansville R 20
*Broughton, R. A. .. Evansville R 20
Coleman, Fred .... Milton Jct. R 12
*Conway, Martin P. .. Janesville R 7
*Croak, Frank T. .... Evansville R 19
*Day, Charles L. ..... Brodhead R 4
Drafahl, G. H. ..... Evansville R 17
Everson, Charles .. Evansville R 16

Fehly, Fred G. ....Whitewater R 2
Fields, Frank .....Milton Jct. R 13
Fursett, Alfred .....Evansville R 16
George, R. G. .....Evansville R 19
George, W. E. .....Evansville R 19
Haakenson, Ole .....Edgerton R 5
Haylock, Geo. .....Edgerton R 5
Hyne, E. C. .....Evansville R 20
*Jameson, S. .....Evansville R 20
Julsett, A. H. .....Evansville R 16
Kothlow, Geo. .....Edgerton R 5
Kraus, Edward ....Milton Jct. R 12
Kristianson, Arthur ....Beloit R 27
*Leng, A. T. .....Brodhead R 1
Lovelace, George ..Evansville R 16
Miller, E. C. .....Evansville R 19
***MILLER, WM. C., Evansville R 17**
*Oberdeck, Martin ....Edgerton R 5
Ousrund, Anton ....Evansville R 16
*Porter, Joseph .....Evansville R 18
Rasmussen, Peter A.. Janesville R 6
Richter, Will .....Koshkonong
Schieldt, Carl .....Edgerton R 4
Schroeder, Emil .....Koshkonong
Thingvold, Sever B. .....Beloit 26
*Tramblie, Chas. W., Janesville R 6
VanAntwerp, Geo. ..Edgerton R 4
Vogel, Chas. L. ....Milton Jct. R 13
Weary, C. H. .....Evansville R 17
*Wilke, Herman F. ..Evansville R 17
Woodstock, Arthur, Janesville R 5

BUFF LEGHORN

*Anderson, H. E. ....Janesville R 4
Arthur, Henry J. ....Edgerton R 1
*Giese, Herman .....Footville
Jones, O. C. .....Evansville R 19
Rice, Colon .....Janesville R 4
Skelly, P. J. .....Janesville R 5
VanAntwerp, Geo. ...Edgerton R 4
*Wilford, Wm. G. .....Beloit R 28
*Zuehlke, Rudolph ...Janesville R 8

WHITE LEGHORN

*Albrecht, Fred .....Beloit R 29
*Anderson, A. M. .....Beloit R 29
Anderson, Chris C. .....Beloit R 26
Baldwin, Herbert .....Beloit R 28
*Ball's, E. E. .....Janesville R 6
Beckus, John A. .....Beloit R 29
***BERRYMAN, L. & SON, Footville**
*Bowles, Warren E., Orfordville R 24
Boyce, F. R. .....Brooklyn R 3
*Breitkreutz, Aaron .....Tiffany
*Broughton, C. .....Albany R 3
*Broughton, H. .....Albany R 2
Brown, Martin I. .....Beloit R 26
*Buchanan, Alex .....Janesville R 1
***BURROW, C. W. .....Beloit R 28**
*Carlson, Carl A. ....Evansville R 20
*Church, A. M. and Son.....
..... Janesville R 7
Collins, Peter A. ....Janesville R 4
*Conway, John .....Janesville R 2
Cooper, Benjamin ...Edgerton R 3
Covert, Ray W. ....Evansville R 17
Crandall, Alfred ...Milton Jct. R 12
Dawson, W. N. .....Beloit R 28
*Ellingson, Allen ....Evansville R 16
Ellis, A. W. .....Brooklyn R 4
***FISHER, J. H. .....Evansville R 17**
*Fossum Bros. .....Orfordville R 24
Frusher, T. W. .....Brooklyn R 3
Furseth, Jacob .....Evansville R 16
Fursett, Martin .....Evansville R 16
*Gaarder, Otto H. ..Orfordville R 24
Glen, Dennis .....Milton R 11
*Godfrey, Irwin H., Whitewater R 2
*Gravdale, Telmer A..Brodhead R 4
Haakenson, Hans ...Evansville R 18
Haakenson, John ...Evansville R 18
*Hafeman, Frank .....Brodhead R 4
*Hahn, Herbert C. .....Beloit R 29
*Hansen, Conrad M. ....Beloit R 28
*Harvey, R. H. .....Evansville R 20
Hase, T. F. Sr. .....Avalon R 9
Hawkinson, Ole ....Evansville R 18
*Helgesen, R. L. ....Evansville R 18
Hendrickson, John .....Beloit R 26

We Are No Counterfeiters

But We Do Make MONEY for Shippers

WE HANDLE

Veal, Live and Dressed Poultry, Hogs, Hides, Eggs, Game, Etc.

RETURNS DAILY

We Sell Hotels, Restaurants, Meat Markets, Etc.

ENGEL-MILLAR COMPANY, Commission Merchants

525-527 POPLAR ST. :: :: MILWAUKEE, WIS.

DURBROW COMMISSION COMPANY

Produce Commission Merchants

OUR MOTTO: "CORRECT WEIGHTS, TOP PRICES, QUICK RETURNS"

Specialties: Live Poultry, Dressed Poultry
Dressed Veal, Dressed Hogs, Dressed Lambs
Dressed Cattle, Eggs, Hides, Tallow, Game, Etc.

Ice Machine Refrigerating System Free to Shippers

References:

Marine National Bank — All Packing Houses
All Express Companies — All Mercantile Agencies

Long Distance Telephone Grand 92.

382-384-386 Fifth Street : Milwaukee, Wis.

Hern, Herbert A. ...Janesville R 3
Hogen, John .....Evansville R 16
Johnson, Chas. R. .....Koshkonong
*Jones, John D. .....Milton
Jorgensen, E. G. ....Evansville R 18
Julseth, Christ .....Evansville R 16
*Kirtland, G. A. .....Avalon R 9
*Knipshield, G. J. .....Beloit R 29
Knipshield, W. I. ...Janesville R 8
Kothlow, Geo. .....Edgerton R 5
*Lapp, C. J. .....Brodhead R 5
Lehnherr, Otto J., Evansville R 16
Leary, J. M. .....Evansville R 17
Lewetzow, Miss O. ....Beloit R 29
Mahlum, O. J. .....Beloit R 27
*Masterson, Jos. B., Milton Jct. R 12
*Meuler, Louis K. .....Koshkonong
Miller, Chester .....Evansville R 18
Nelson, S. .....Evansville R 16
Niesen, Geo. J. .....Beloit R 29
Norum, James .....Evansville R 16
*O'Brien, Thos. .....Tiffany
Olmstead, Henry C.,Orfordville R 24
Olson, Fred .....Beloit R 26
***OVERTON, RICHARD K.....**
..... Beloit R 29
Palmer, Mrs. A. .....Milton R 11
Pearson, J. H. .....Evansville R 16
Pepper, James F. ...Evansville R 17
*Peters, Harold .....Edgerton R 4
*Porter, Lloyd W. ..Evansville R 18
Porter, Warren ....Evansville R 18
Post, Wm. T. .....Edgerton R 5
Powers, M. G. ....Milton Jct. R 12
Reese, Mrs. Anna ..Evansville R 18
Rehfeld, Fred C. ....Janesville R 5
Richards, Jas. S. ....Brodhead R 1
Rook, Chas. Gray ..Evansville R 16
*Sahy, Nicholas .....Brodhead R 4
Schafer, Max .....Beloit R 28
*Scofield, John H. ....Edgerton R 5
Scofield, Willis .....Edgerton R 5
Serns, Allen .....Milton Jct. R 13
*Shimeall, Chas. W. ....Beloit R 29
*Short, Wm. G. .....Beloit R 29
*Simonson, Morris E. .....
..... Whitewater R 2
*Sisson, John L. .....Hanover R 1
Smith, D. C. .....Brooklyn R 3
Snyder, Burton W. .....Footville R 6
Snyder, R. B. .....Janesville R 5
Spaulding, Alfred F. ....Beloit R 25
***STEELE, O. W. ...Evansville R 19**
*Stockwell, Chester E. ..Beloit R 20
*Stoney, Frank .....Clinton R 33
*Stordock Bros. .....Davis, Ill. R 1
Walther, Edw. J. .....Beloit R 28
Wheeler, Wallace ....Delavan R 20

*Willard, Harry .....Beloit R 25
*Wilford, Wm. G.....Beloit R 28
*Wood, F. C. .....Evansville R 20
*Zillmer, Wm. F. .....Lima Box 16
*Zuellke, Rudolph ....Janesville R 8
*Ware, Dr. C. S. ....Evansville R 19
*Warner, Dwight ..Whitewater R 2
*Weber, A. F. .....Milton Jct. R 13
*Wells, F. J. .....Milton R 10
*Woodstock, Wm. ...Evansville R 20
Woodworth, W. H., Evansville R 16

BLACK MINORCA

Hanson, M. .....Beloit R 27
Klingberg, Edward R. ..Beloit R 26
Peters, Fred E. .....Beloit R 25
Schubert, Andrew H. ..Beloit R 28

BUFF ORPINGTON

Bernstein, Benj. A. .....Beloit R 25
Blood, Roy A. .....Beloit R 29
***BURROW, C. W. .....Beloit R 28**
Garey, Elmer B. .....Edgerton R 1
Hagen, Morton .....Edgerton R 1
Higgins, John .....Janesville R 8
*Huebbe, Edgar .....Beloit R 29
*Huebbe, H. F. .....Beloit R 29
Kealey, Henry C. ...Janesville R 8
*Krinkey, Fred E. .....Beloit R 28
Kuck, Theodore .....Beloit R 27
*Lapp, Chas. J. .....Brodhead R 5
Lilburn, James .....Janesville R 2
McKellips, I. A. .....Janesville R 1
*Radtke, John W. .....Beloit R 29
*Resteiger, K. M. ....Brodhead R 5
*Titus, Wm. H. .....Janesville R 4
Wisenberg, Otto ....Janesville R 6
Witter, Layette .....Beloit R 26
*Wixon, John C. .....Milton R 10

WHITE ORPINGTON

Mastuen, Chas. .....Brodhead R 1
*O'Brien, Fred J. ....Evansville R 17
*Sommer, John L. .....Beloit R 30
*Sprague, Harold A. ....Beloit R 29
*Williams, Geo. .....Orfordville R 5
Zapranoff .....Beloit R 28

BARRED PLYMOUTH ROCK

*Abara, G. B. .....Evansville R 20
*Allen, J. W. .....Beloit R 28
Alwin, Herman ...Whitewater R 1
Amundson, Ole .....Edgerton R 4
Anderson, Olaf .....Brodhead R 4
Anderson, Ray .....Milton Jct.
Austin, Alva G. ....Janesville R 6
Austin, Wilber .....Janesville R 6
Babcock, Claude E. .....Beloit R 26
Badger, A. E. .....Janesville R 7
Bakke, Nels H. .....Beloit R 27
*Ballmer, Martin C. ..Evansville R 17
Barlass W. F. ....Janesville R 1
Barnard, Lee W. ...Evansville R 16
Barr, Nellie M. .....Beloit R 26
Bauton, Warren ....Janesville R 6
Beley, Eugene .....Beloit R 25
Bemis, J. H. .....Hanover R 1
Benash, George W. ..Janesville R 6
*Beyer, Wm. .....Janesville R 5
*Bickle, John J. .....Edgerton R 4
*Black, Jay .....Beloit R 27
Boardman, E. .....Evansville R 19
Boyd, John P. .....Milton R 10
Boyle, Owen .....Evansville R 16
Boynten, C. S. .....Avalon
Brewster, F. C. .....Beloit R 27
Brunsell, Harold ...Evansville R 16
Burchfield, Davis T. ....Beloit R 25
***BURROW, C. W... ..Beloit R 28**
Byran, Robert .....Evansville R 19
*Caldwell, L. J. .....Janesville R 8
Campion, John .....Milton R 10
Capron, Ira .....Beloit R 26
Carr, Vern M. .....Beloit R 25
Carroll, J. A. .....Janesville R 5
Chrispensen N. .....Beloit R 26
Christian, Albert H., Edgerton R 1
Clark, J. D. .....Milton R 10
Cleland, John .....Janesville R 6

For High Prices, Correct Weights and Prompt Returns,
Ship to the Old Reliable, next time.

SUTER & HEIDKE

VEAL - HIDES - POULTRY - EGGS

COMMISSION MERCHANTS

13-13½ FULTON MARKET, CHICAGO Phone Monroe 280

Imperial Cotto Sales Co.

(INCORPORATED---ILLINOIS)

COTTON SEED PRODUCTS
OLD PROCESS LINSEED OIL MEAL
DIRECT MILL SHIPPERS

IMPERIAL COTTO BRANDS

COTTON SEED MEAL
SCREENED CAKE
COLD PRESSED COTTO CAKE
COTTON SEED FEED MEAL
OLD PROCESS OIL MEAL
HULLS AND LINTERS
MOLASSES FEEDS
POULTRY FEEDS
DIGESTER TANKAGE
MILL FEEDS

TON LOTS A SPECIALTY

822 Exchange Ave., U. S. Yards, Chicago

PHONE DROVER 9108

TO PASTURE CATTLE ON GRASS ALONE IS NOT TO YOUR ADVANTAGE. Concentrated feed should be used, thereby adding greatly to the benefit of the cattle.

COTTONSEED MEAL and LINSEED OIL MEAL are the cheapest concentrates on the market today. When all other feeds are so very high, higher than their worth merits, why not avail yourself of an opportunity to buy a feed that is really worth the money? YOU FEEDERS AND DAIRYMEN are not making your dollar purchase 100 cents worth of value when you pay the high price for Bran, Middlings and Shipstuffs, all of which contain a relatively small percentage of protein and quite a large percentage of roughage.

COTTONSEED products furnish the cheapest protein and a less amount of roughage (waste) than any other feed on the market, comparing relative values with all other feeds.

There is no argument about COTTONSEED MEAL and LINSEED OIL MEAL being worth the money.

WRITE US FOR PRICES

CARLOAD AND TON LOTS

Ship your **CALVES** and **POULTRY** to the old and hustling

Geo. McCutcheon & Co.

There are other dealers who can sell calves but we have never been able to find one who can sell them for any more money. Results are what count, if that is what you want. Tag your shipments up to us.

322 W. South Water St. :: CHICAGO, ILLINOIS

*Clough, P. F. .....Janesville R 8
Condon, Mrs. Frank, Janesville R 7
Cousin Bros. .....Beloit R 25
Cousins, C. V. .....Beloit R 25
Cox, Clayton .....Janesville R 7
Cranston, Jas. R. .....Beloit R 29
Creedy, Robert R. .....Beloit R 27
Daniels, Ed. .....Edgerton R 5
Davenport, W. A. ..Stoughton R 4
Delsrud, Carl A. .....Beloit R 26
Dickinson, B. C. .....Beloit R 30
Dietz, Oscar J. .....Janesville R 4
*Dowse, Frank .....Evansville R 16
Duggan, Mrs. Julia .....Beloit R 28
Eagan, J. E. .....Orfordville
Earle, Robert .....Edgerton R 5
Eddy, E. W. .....Beloit R 28
Eddy, John D. .....Beloit R 29
*Ely, William F. .....Edgerton R 5
Everson, Torris A., Orfordville R 24
*Fenton, Frederick B. ....Beloit R 29
Ford, Robert F. ....Janesville R 7
Fossberg, Thur .....Edgerton R 5
***FURSETH, A. O. ...Evansville R 17**
*Fursett, Oscar .....Evansville R 18
*Gallagher Bros. .....Janesville R 5
*Garrigus, W. C. .....Milton Jct.
Geeser, Chas. .....Janesville R 3
Godfrey, F. G. .....Avalon R 9
Gramzow, Wm. ....Milton Jct. R 13
Gravdale, Gilbert T. ....Beloit R 27
*Graves, S. M. .....Beloit R 30
Gray, Carl B. .....Milton Jct. R 3
Greenberg, J. H. .....Beloit R 25
Grunke, Herman .....Beloit R 25
*Gunn, D. J. .....Janesville R 5
Hadden, James and Son.....
..... Janesville R 1
Hageberg, Julius J...Edgerton R 2
Hahn, A. F. .....Clinton R 35
Hahn, Hugo F. .....Beloit R 30
Halom, Henry .....Beloit R 26
Hanaman, W. A. .....Beloit R 28
*Hansche, John W. .....Beloit R 31
Hansen, Conrad M. .....Beloit R 28
Hansen, John .....Beloit R 27
Hanson, T. H. .....Beloit R 27
Hardwick, B. Est ...Edgerton R 1
Haried, H. A. .....Edgerton R 1
*Hatch, W. H. .....Beloit R 27
*Henderson, W. J. ...Edgerton R 5
Hendrickson, Gilman ...Beloit R 26
*Hennecke, Frank J. ....Clinton R 35
Higgins, Thomas .....Beloit R 30
*Hill, H. J. .....Clinton R 33
Hoague, C. C. .....Janesville R 7
Hogans, C. A. .....Beloit R 28
Hogue, C. C. Jr. ....Janesville R 7
Holmes, Grace G. .....Beloit R 28
Holmes, W. C. .....Milton Jct. R 13

H. L. BROWN & SON

Commission Merchants and Wholesale Dealers

∴Poultry, Veal, Eggs, Butter.∴

We have been serving Farmers in the above capacity for the past 49 years. We do not consider a transaction closed until the shipper is satisfied. Quotations and tags furnished upon application.

219 West South Water Street - - - CHICAGO, ILLINOIS

W. H. WALTER H. C. WALTER F. W. WALTER W. P. CHRIMES

WALTER BROTHERS

LIVE STOCK COMMISSION MERCHANTS

Established 1888

88 and 90 Exchange Bldg., UNION STOCK YARDS, Chicago

Thirty Years of Success. TRY US! We buy on orders and sell Cattle, Hogs and Sheep When Shipping to Sioux City, consign to W. H. Walter. When shipping to South St. Paul, Minn., consign to Walter Brothers, Walter Bros., Chicago

Hook, Harley T. .....Beloit R 29
Howard, Chas. E. .....Beloit R 28
Hubbell, Mrs. Ella ..Janesville R 8
Hubbell, Harry B. ...Edgerton R 5
Hull, Lester W. ..Milton Jct. R 12
*Hurley, R. V. .....Milton Jct. R 13
Husker, Frank .....Janesville R 6
*Huyke, W. C. .....Brodhead R 1
Hyland, John M. ....Edgerton R 1
Jensen, Jens H. .....Edgerton R 2
Johnson, Alouis .....Beloit R 27
Johnson, Thomas ..Evansville R 18
Jones, Charles E. ...Evansville R 17
Kealy, W. P. .....Janesville R 7
Kelley, W. O. .....Beloit R 25
*Kellogg, Marcus S. ..Janesville R 4
*Kemmerer, F. G. .....Clinton
*Keough, Walter F. ....Clinton R 34
Kiesling, Frank .....Beloit R 29
Kile, J. R. .....Evansville R 19
*Kilmer, W. R. .....Janesville R 4
Kjernes, Oscar .....Edgerton R 1
*Klapfenstein, Jos. .....Beloit R 25
Klemp, Emil D. .....Edgerton R 8
Klemp, W. F. .....Edgerton R 1
Klingberg, J. H. .....Beloit R 25
Klingberg, W. C. .....Beloit R 25
*Kothlow, Geo. .....Edgerton R 5
Lamb, R. L. .....Janesville R 1
Langworthy, Charles E.....
..... Edgerton R 4
Langworthy .....Edgerton R 4
*Lapp, Chas. J. .....Brodhead R 5
*Larrabee, Ira .....Beloit R 28
*Larson, S. .....Edgerton R 4
*Little, John D. .....Janesville R 1
*Little, Joseph C. ...Janesville R 6
Lloyd, G. I. .....Janesville R 1
*Loeffler, John .....Beloit R 28
*Loss, Isaac F. .....Janesville R 4
Loy, John R. .....Janesville R 7
Luce, Albert .....Beloit R 27
Lynn, G. O. .....Beloit R 28
Maas, Herman .....Edgerton R 1
Mabie, G. R. .....Evansville
Mahlum, G. A. .....Beloit R 27
Malott, Harry .....Beloit R 27
Marsche, Carl L. ....Janesville R 4
Maves, Arthur O. ...Edgerton R 4
Maxworthy, Clarence ...Beloit R 31
*McCann, Jos. M. ....Edgerton R 4
McCoslin, Francis C., Edgerton R 5
McDonald, Clarence E...Beloit R 28
McGintey, Neil .....Edgerton R 11
McKearn, Frank E. .....Beloit R 28
McKeown, L. J. .....Janesville R 1
McMillin and R. Kimball.....
..... Milton Jct. R 13

Meloy, Elwin A. ....Janesville R 3
Merlet, Frank .....Beloit R 25
*Mitchell, John E. ...Janesville R 7
Mobie, O. F. .....Evansville R 18
Montgomery, John, Evansville R 16
Mooney, J. T. .....Janesville R 5
Moore, Frank .....Edgerton R 1
*Moore, W. T. .....Beloit R 30
Morse, Chas. M. ....Edgerton R 4
Morse, Edwin H. ....Edgerton R 4
Mulcahy, M. .....Brodhead R 1
Mussehl, John .....Edgerton R 5
Myeland, Mrs. Ingebor .....
..... Edgerton R 5
*Naugle, J. K. .....Beloit R 27
Naugle, W. H. .....Beloit R 26
Nelson, Frank and Carl.....
..... Edgerton R 1
Noey, W. P. .....Milton Jct. R 13
Osgood, G. B. .....Janesville R 5
Patterson, M. E. ...Evansville R 17
Peach, Mrs. R. .....Edgerton R 1
Pease, Frank Jr. .....Edgerton R 5
*Penetz, Geo. .....Milton R 10
Pierce, Mrs. Betty ..Edgerton R 4
Pomeroy, Fannie ...Edgerton R 1
Pratt, James D. .....Edgerton R 5
Pratt, W. A. .....Janesville R 7
*Reuss, Henry .....Clinton R 34
*Riley, Wm. .....Beloit R 27
Ringen, Antone .....Beloit R 26
Robinson, Harry ..Milton Jct. R 13
*Robinson, H. H. ....Evansville R 19
*Robinson, John C. ..Evansville R 19
Rook, Henry J. .....Milton R 1
Rorabaugh, Samuel B. ..Beloit R 28
Rose, Anson .....Milton Jct. R 13
Rye, Theodore .....Avalon R 9
Sayre, Jas. .....Edgerton R 5
*Scheel, Chas. E. ....Plymouth R 1
*Schmidt, Chas. E. .....Beloit R 29
Schuman, Chas. F., Whitewater R 2
Secrest, Perry E. .....Beloit R 27
*Severson, Henry A. ...Clinton R 32
*Shepardson, S. Ernest ..Beloit R 27
Sherman, Frank .....Milton Jct.
Sherman, Frank .....Koshkonong
Snyder, Mrs. P. G. ....Clinton R 33
Spooner, H. S. .....Evansville R 16
Stauffacher, Henry ..Brodhead R 4
Steinaker, Eugene .....Beloit R 28
Stockwell, Chester E. ..Beloit R 29
Swain, O. D. .....Beloit R 26
*Synstegard, Charley K. .....
..... Brodhead R 4
TenEyck, Chas. .....Evansville R 17
Thompson, T. O. .....Beloit R 27
Thouson, E. .....Beloit R 26

W. W. Wilson & Co.
CHICAGO

Live Stock Commission

We have a staff of first class salesmen in each department, and you may feel sure your live stock shipped to Wilson's will be sold for all that's in it. We refer you to our many Stephenson County patrons as to our ability and reliability.

BUYING ORDERS SOLICITED

W. W. Wilson & Co.
CHICAGO

Towns, B. W. .....Janesville R 1
*Townsend, G. W. ..Evansville R 20
Traynor, J. Robert ....Koshkonong
*Traynor, Peter .....Koshkonong
*Urbanowski, H. .....Beloit R 29
VanAlstine, Bert .....Beloit R 28
VanAntwerp, Geo. ...Edgerton R 4
Wall, John .....Brooklyn R 3
*Walters, G. J. .....Avalon R 9
Walters, Lou C. .....Beloit R 28
Ward, P. J. .....Janesville R 8
***WARD, W. J. & SONS, Avalon. R .9**
*Wellnitz, Bernard A., Janesville R 3
*Wilcox, W. F. .....Milton R 10
Winkley, D. D. .....Clinton R 35
*Wright, John H. ....Janesville R 3
Wright, William ....Evansville R 16
Young, R. W. .....Beloit R 27

BUFF PLYMOUTH ROCK

Blake, F. J. .....Edgerton R 4
Carey, Bert .....Milton Jct. R 13
Clark, J. O. Jr. .....Milton R 11
*Crosby, Leon A. ....Janesville R 1
Dunlavy, Charles .....Milton
Gillies, L. D. .....Evansville R 18
*Godfrey, L. W. .....Avalon R 9
*Hahn, Leo H. .....Beloit R 30
Hardwick, Claire ...Stoughton R 4
Hawthorn, H. D. .....Avalon R 9
*Humphrey, Ray B. .....Afton
*MacBeth, Wm. A. ..Janesville R 4
Millar, Leman .....Milton Jct. R 13
Morgan, Howard S., Milton Jct. R 12
*Palmer, Glenn A. ..Brodhead R 1
*Peacock, Ray J. ..Lima Center R 1
Pitcher, John .....Janesville R 1
*Schieldt, Carl .....Edgerton R 4
*Schultz, Emil C. ...Janesville R 8
*Wright, Fred .....Milton Jct. R 12
*Zuehlke, Rudolph ...Janesville R 8

PARTRIDGE PLYMOUTH ROCK

Boynton, E. R. .....Janesville R 2
*Jenson, Alex .....Edgerton R 1
*Palmer, Glenn A. ....Brodhead R 1
*Scofield, Elmer J. .....Beloit R 29
Walbridge, Herbert E., Beloit R 28
Wixon, John C. .....Milton R 10
*Wright, Russell H. .....Beloit R 28

WHITE PLYMOUTH ROCK

Albright, W. T. .....Janesville R 6
*Arthur, H. J. .....Edgerton
Babler, Albert C. ..Evansville R 17
Barber, Frank M. ..Edgerton R 4
Bonaunet, C. E. ...Orfordville R 24
Byers, Joseph F. .....Beloit R 25
Capman, Ray L. .....Beloit R 28

G. W. NIXON CHAS. S. HORN W. H. CHISHOLM

NIXON, HORN & CHISHOLM

Live Stock Commission Merchants

Business Is Sensitive

It Goes Only Where It Is Invited and
Stays Only Where It Is Well Treated

We Invite You and Guarantee the Service. Try Us

REFERENCES: Live Stock Exchange National Bank, Drovers National Bank

TELEPHONE YARDS 11

Room 11, Main Floor Exchange Building, CHICAGO, ILLINOIS

FREE COOLING ROOM LIBERAL ADVANCES PROMPT RETURNS DAILY

R. M. Brueckner & Co.

Commission and Wholesale Meat Merchants

OUR SPECIALTIES:—Poultry, Veal, Beef, Lamb, Sheep, Dressed Hogs, Butter, Eggs, Hides, Furs, Rabbits, etc.

Long Distance Phone: Monroe 2604 Residence Phone: Haymarket 3247

224-228 N. Peoria Street and Fulton Market, CHICAGO, ILLINOIS

Cooper, Benjamin ...Edgerton R 3
*Davis, John G. .....Janesville R 6
Enich, W. T. .....Beloit R 28
***FELLOWS, L. B., Evansville R 16**
*Gayton, Albert N. .....Beloit R 27
*Hain, Morris .....Edgerton R 5
Johnson, Neil.....Edgerton R 5
*Marston, Roy T. .....Beloit R 30
*McBride, John H. .....Milton R 10
Nye, Chas. N. .....Beloit R 27
*Olin, Glenn M. .....Brodhead R 1
*Palmer, Albert W. ..Brodhead R 1
*Palmer, Glenn A. ...Brodhead R 1
Perry, O. H. .....Evansville
Pierce, Locke .....Evansville R 17
Powers, M. G. .....Milton Jct. R 12
Pringle, Robt. H. .....Beloit R 29
***SAYRE, DAVID F., Edgerton R 5**
*Schmedley, Geo. W.. Janesville R 6
*Shepard, Mrs. A. W. .....Clinton
*Short, Wm. G. .....Beloit R 29
*Swanson, Chas. L. .....Beloit R 29
Sylvester, W. W. .....Beloit R 26
Wheeler, David C. ..Janesville R 7

RHODE ISLAND RED

Anderson, Edward A. ..Beloit R 27
*Arnold, Charles .....Edgerton R 4
Arnold, David A. ...Edgerton R 4
*Arthur, Henry J. ....Edgerton R 1
Attlesey, Ernest R. ..Edgerton R 5
*Babcock, Mrs. J. A. ..Janesville R 3
Badenhop, Herman F. ..Beloit R 26
Baker, Blake .....Beloit R 27
*Barlass, Andrew J. ..Janesville R 1
Bartling, Henry .....Beloit R 28
Bengston, Chas. A. .....Beloit R 30
*Bennett, F. P. .....Evansville R 20
Bennett, H. L. .....Beloit R 25
Benson, O. R. .....Beloit R 28
Bier, John A. .....Janesville R 1
Blaese, Alex R. ....Evansville R 16
*Borkehagen, August W.. Beloit R 27
Borkland, V. J. .....Avalon R 9
*Bradford, W. S. .....Clinton R 35
*Braukhof, C. H. .....Clinton R 34
*Breese, M. M. .....Janesville R 4
*Buehl, J. W. .....Janesville R 7
Burdick, H. M. ....Milton Jct. R 12
Burrow, Clarence .....Beloit R 25
Campion, Michael .....Milton R 10
Clark, A. C. .....Clinton R 35
Clark, Mrs. G. D., Milton Jct. R 13
Clark, H. D. .....Milton R 11
*Clarke, J. L. .....Milton R 10
Cleophas, L. M. .....Beloit R 27
Collins, Alphonso ..Evansville R 16
Conway, William ...Janesville R 2
Crandall, Vivian ....Milton Jct. R 13
*Creek, J. .....Janesville R 8
*Dahly, Harry .....Janesville R 6
*Damon, A. C. .....Evansville R 18
Davis, Frank C. .....Beloit R 26
Dawson, Charles F. ....Beloit R 28
Dawson, Charles T. ....Beloit R 28
*Dixon, W. T. .....Evansville R 17
Dobbs, Bert H. .....Beloit R 28
Dooly, William .....Janesville R 6
*Dougan, W. J. .....Beloit
Drafahl, Frank .....Evansville R 17
*Dunn, William C. .....Clinton R 34
Eldridge, Emmett E. ....Beloit R 29
*Engen, Andrew .....Brodhead R 4
Fairchild, J. E. .....Beloit R 28
Fenrick, Herman ...Evansville R 16
***FISHER, C. E. .....Janesville R 6**
Fixter, Enoch ....Lima Center R 1
Fonda, J. R. .....Beloit R 29
Fraser, Elliott .....Evansville R 17
Fredericks, Robt. ..Milton Jct. R 13
*Gardner, C. E. .....Brodhead R 5
Gransee, F. A. .....Evansville R 19
Graves, Dale C. .....Beloit R 28
*Greenberg, C. F. .....Beloit R 25
*Greene, W. T. .....Orfordville R 24
*Gregory, Beach B. .....Beloit R 28

GOOD HOUSE GOOD BUSINESS

Our 1918 sales - $4,804,797.13

COYNE BROTHERS

"There's Money in the Name" Established 1894

VEAL AND POULTRY

U. S. Food Administration License No. G-06341

119 W. South Water Street :: CHICAGO

Grenawalt, W. E. ...Brodhead R 1
Gunderson, Ole .....Edgerton R 2
*Hagen, Morton .....Edgerton R 1
Hammes, Clarence J. ..... Milton Jct. R 12
Hanson, Eber .....Beloit R 27
Hanson, Gust M. .....Beloit R 27
*Helgesen, R. L. .....Evansville R 18
Hellar, Fred F. .....Edgerton R 4
Herrick, Frank L. ...Edgerton R 1
Heyerdahl, J. C. .....Beloit R 27
*Heyerdahl, Lewis W., Brodhead R 4
Higgins, Albert W., .Janesville R 1
Hopper, Fred J. .....Beloit R 29
Horn, Robert .....Evansville R 17
*Inman, Shirley .....Clinton R 34
Jensen, Jens H. .....Edgerton R 2
Jensen, Oscar .....Edgerton R 5
Jordan, Sherman .....Beloit R 27
Kelly, W. H. .....Milton R 11
Kenucane, Thomas .....Beloit R 25
Kidder, Clark D. ....Edgerton R 4
Knodd, George ....Milton Jct. R 13
Kopp, Mrs. Emma .....Beloit R 29
*Krueger, A. F. .....Clinton
Krueger, Aug. .....Milton Jct. R 13
*Kuma, Frank L. .....Hanover R 1
Lafferty, G. M. .....Beloit R 28
Langer, J. R. .....Janesville R 5
*Lentell, J. H. .....Beloit R 25
Lilburn, James .....Janesville R 2
Lloyd, Frank H. .....Janesville R 2
*Lovesee, Paul R. .....Beloit R 29
Luety, Geo. .....Beloit R 29
Lyke, Robert B. .....Janesville R 3
Mackin, Jas E. .....Janesville R 1
*Marquart, D. P., Milton Jct. R 12
Mason, Joe E. .....Beloit R 28
Matson, L. E. .....Beloit R 28
*McBride, Wm. .....Milton
McCarthy, John .....Beloit R 28
McClure, Roy C. .....Beloit R 28
McGavock, Wm. .....Beloit R 26
McNally, John P. .....Milton R 10
Millen, Frank .....Beloit R 29
***MILLER, WM. C., Evansville R 17**
*Moore, M. I. .....Evansville R 16
Nelson, Wm. J. ..Milton Jct. R 13
Neuman, Carl G. ..Milton Jct. R 13
O'Leary, J. F. .....Janesville R 5
***OVERTON, RICHARD K. ... Beloit R 29**
*Page, Robt. L. .....Edgerton R 5
Pederson, P. A. .....Milton R 11
Phinney, Geo. .....Milton Jct. R 13
Ponath, C. F. .....Janesville R 5
*Raessleo, Noyes R. .....Beloit R 27
*Ramseth, Rev. Iver ....Beloit R 27
Randall, J. E. .....Janesville R 6
Raymond, Chas. W., Edgerton R 5
Reeder, Harry F. ....Janesville R 2
Rehfeld, Fred W. .....Janesville R 5
Rinehimer, C. A. .....Beloit R 26
Ringen, John .....Beloit R 27
Roherty, Jas. S. ....Evansville R 17
Roloff, Walter A. ..Milton Jct. R 13
Rorabaugh, Samuel B. ..Beloit R 28
*Roth, Albert L. .....Beloit R 28
Rowald, Wm. F. ....Janesville R 6
Saxby, Wm. .....Edgerton R 1
Saxe, Merton L. ..Lima Center R 1
Schaaf, Gustaf .....Beloit R 30
Schmidt, Conrad ...Evansville R 17
*Schoeberle, Ed. J. .....Beloit R 28
Schultz, Clarence C. ....Beloit R 28
*Schwartz, Herman ....Clinton R 33
Snyder, Chas. .....Beloit R 26
*Sommer, John L. .....Beloit R 30
Spike, Isaac .....Edgerton
*Stevens, Edmund .....Hanover R 1
*Stockwell, Chester E. ..Beloit R 29
*Storlie, Christ .....Beloit R 28
*Swain, Martin J. .....Beloit R 28
*Swanton, Geo. W. ...Brodhead R 1
*Tess, E. H. .....Milton R 11
Tolles, Willard A. .....Beloit R 28
Usher, M. D. .....Beloit R 28
VanAntwerp, Geo. ..Edgerton R 4

*Walters, G. J. .....Avalon R 9
Webb, M. A. .....Evansville R 21
Wenham, Harry .....Milton R 11
Wickman, Fred .....Beloit R 25
Williams, Leonard .....Beloit R 25
*Williams, L. T. .....Clinton R 32
Yoeman, Chas. F. ..Janesville R 2
Young, Irvin G. .....Beloit R 25
Youngclause, Jno. C., Janesville R 1
Zacharias, Heber D., Edgerton R 1

SUMATRA

Arthur, Henry J. ....Edgerton R 1
*Giese, Herman ....Footville

BLACK WYANDOTTE

Monthe, Herman A. Milton Jct R.12

GOLDEN WYANDOTTE

Anderson, Andrew S. ..Beloit R 27
Bartlett, Harry R. .....Beloit R 26
Butts, Ferdinand .....Footville
Hull, A. C. .....Brooklyn R 3
*Wixon, Jno. C. .....Milton R 10

PARTRIDGE WYANDOTTE

*Day, W. W. .....Janesville R 3
Smith, Eugene S. .....Janesville
*Tess, E. H. .....Milton R 11
Wolfram, H. .....Milton R 10

SILVER LACED WYANDOTTE

Arrington, E. F. .....Milton R 11
*Godfrey, C. B. .....Milton Jct. R 12
Granzlow, Louis A. ..Edgerton R 1
Pinnow, Edward ....Evansville R 17
*Schmeling, H. C. .....Edgerton

WHITE WYANDOTTE

*Anderson, A. M. .....Footville
Anderson, Chris .....Beloit R 26
Anderson, E. C. .....Janesville R 5
***ARNOLD, F. H. ...Janesville R 1**
Bell, J. S. .....Beloit R 27
Bern, Carl .....Beloit R 27
Berrymann, Ernie J. .....Footville
*Bickle, John J. .....Edgerton R 4
*Blackman, G. H. .....Beloit R 25
Boon, A. J. .....Janesville R 1
Boss, Gustave ....Milton Jct. R 12
*Boyer, J. R. .....Janesville R 4
Brocker, C. H. .....Clinton R 33
Carlson, Theodore .....Beloit R 28
***CLARK, GEORGE F. .....**
..... Janesville R 1
Colby, J .F. .....Beloit R 27
Coon, B. E. .....Milton R 10
Craig, C. M. .....Avalon R 9
*Damerow, C. F. .....Beloit R 27
*Damerow, Henry J. .....Beloit R 28

L. H. CASE :: Farmers' Mill

Fastest Grist Mill in Southern Wisconsin

Flour, Hay, Grain and Mill Feed

Molasses by the Barrel

Corn Meal, Oats, Straw, Middlings, Bran, Red Dog, Flour Middlings, Dairy Feed, Oil Meal, Barley, Poultry Feed, Oyster Shells, Calf Meal, Salt and Sacks.

We Sell and Recommend
the Following Triple-G Goods

Armour's Fertilizers, Armour's Dairy Feed

JANESVILLE :: WISCONSIN

Plymouth Ridge Stock and Poultry Farm
C. W. BURROW, Prop.
Breeder of BROWN SWISS CATTLE

White Leghorns S. C. (D. W. Young's Strain)
Blue Ringlet Barred Rocks — Beauty S. G. Buff Orpingtons
Toulouse Geese and White Holland Turkeys — Pearl Guinea

1st Prize on Buff Orpington Cockerel at Beloit
1st Prize on Pullet Barred Rock Cockerel at Beloit
1st Prize on White Leghorn Hen at Albany

ORFORDVILLE PHONE No. 603

R. F. D. 28, Box 64 — BELOIT, WIS.

Damon, A. C. .....Evansville R 18
*Daniels, Geo. E. .....Beloit R 28
Davis, G. A. .....Janesville R 2
Dettmer, Harry W. ...Hanover R 1
*Doerr, W. R. .....Edgerton R 4
Erickson, E. M. .....Janesville R 6
Erlandson, John .....Edgerton R 1
*Farmer, G. W. .....Beloit R 29
Fisher, C. C. .....Hanover R 1
***GAARDER, OLE P.** .....
..... **Orfordville R 24**
*Gaarder, Otto H. ..Orfordville R 24
Galanner, John .....Janesville R 5
*Garrigus, W. C. .....Milton Jct.
*Gesleland, Robt. ....Janesville R 4
Gleason, W. E. .....Janesville R 2
Hadden, G. A. ....Milton Jct. R 13
Hadden, J. R. .....Janesville R 1
Hansen, Leif B. .....Beloit R 26
*Harvey, W. A. .....Janesville R 2
Hazeltine, Frank R. ....Beloit R 25
Hopper, Chas. O. .....Beloit R 27
Hopper, Fred J. .....Beloit R 29
*Howell, W. O. .....Janesville R 6
*Hyland, Maurice ....Brodhead R 4
Ingalls, Orrin A. .....Beloit R 25
Irish, Harlie E. .....Beloit R 27
*James, Floyd C. ....Evansville R 19
Jensen, Nels .....Beloit R 27
*Johnson, C. E. .....Janesville R 6
*Johnson, Hiram S. .....Clinton R 33
Kelly, Grover C. .....Beloit R 25
Kemmerer, W. F. .....Clinton R 35
*Klitzman, A. W. .....Beloit R 30
*Learn, W. F. .....Edgerton R 2
Lewis, J. F. .....Janesville R 5
*Little, James G. ....Janesville R 6
Lone, Asil .....Janesville R 2
Maske, Richard E. ....Milton R 10
McCannon, Jas. L. .....Beloit
*McComb, Cardell J. ...Lima Center
McConnor, Wm. H., Janesville R 3
McGuire, John P. ..Evansville R 17
*McLay, G. R. .....Janesville R 1
Merlet, Delbert D. .....Beloit R 25
*Miller, Geo. H. .....Janesville R 6
Mobie, O. F. .....Evansville R 18
Monthe, Herman A., Milton Jct. R 12
Morse, L. W. .....Milton R 10
Morse, P. H. .....Milton R 11
Morton, John .....Darien R 1
Morton, Wm. .....Janesville R 3
Naugle, Chas. C. .....Beloit R 27
Nelson, Jno. .....Beloit R 26
North, Michael .....Evansville R 17
Olson, Simon A. ....Brodhead R 4
Parker, Dayton C. ....Avalon R 9
*Perkins, Frank J. .....Beloit R 27
Perkins, L. A. .....Beloit R 27
Peterson, A. P. .....Avalon R 9
Powers, Ambrose C. ....Beloit R 28
*Rabyor, John E. ....Janesville R 3
Randall, J. E. .....Janesville R 6
*Roen, G. O. .....Orfordville R 24
Rook, Henry J. .....Milton
*Rorabaugh, Samuel B. ..Beloit R 28
Royce, Earl E. .....Beloit R 27
*Royce, W. J. .....Beloit R 28
Siverson, Guy F. .....Beloit R 25
Scidmore, Wesley ....Hanover R 1
Seeman, Fred W. ..Evansville R 17
Simpson, Duncan .....Beloit R 28
***SKINNER, B. E.** .....**Beloit**
Snyder, Burton W. .....Footville
*Strunz, Geo. .....Janesville R 8
*Templeton, Archibald .....
.....Lima Center R 1
*Tews, Emil .....Beloit R 28
Thomas, Sidney S. ...Janesville R 2
Thompson, Geo. W. ....Beloit R 27
Thomson, James ....Janesville R 3
*Truttman, Kasper ...Brodhead R 5
VanHorn, Alva M. .....Milton
Walker, J. B. .....Beloit R 30
WARD, W. J. & SON, Avalon R 9
Wehler, John W. .....Beloit R 31
Whipple, Roy .....Beloit R 27
*Wilford, Wm. G. .....Beloit R 28
*Wilson, Frank C. .....Beloit R 28

A new store in Rockford

NOT NEW IN YEARS, but new in spirit; not trying to see how much we can get but how much value we can give; carrying out the spirit of real service; giving satisfaction in goods and prices.

Order by mail or telephone

A SPECIAL MAIL SALES SERVICE attends to such orders; you can order by mail or telephone as easily as in person. Quick deliveries by parcel post; and if the goods are not what you want, when they come, send them back at our expense.

We have nearly everything a complete dry goods store sells and some things many of them don't have. If you order what we haven't got in stock, we'll get it for you.

WE HAVE A SERVICE BUREAU, on the first floor; you may check bags or parcels there; get information about trains, cars or any other matters you wish to bring to us. We can look after buying railroad or theatre tickets, make telephone calls for you; in short, a bureau for being of service to you in any way you ask. A comfortable rest room has been installed where you may sit and read or rest or wait for friends. Consider yourself our guest, whether you buy anything or not; make Ashton's a meeting place; the store is conveniently located for such appointments. Bring the children, they are not in the way. We have a play space for them where they'll be happy while you are shopping.

Ashton Dry Goods Co.

State and Main Streets, ROCKFORD, ILL.

Bell 170 : Telephones : Home 170

Janesville Pure Milk Co.

Rock County Milk and Cream Bought and Sold

Cottage Cheese a Specialty

You Are Invited to Visit Our Plant

22 North Bluff St. **Janesville, Wis.** Both Telephones

*Winkley, Cyrus A. ....Clinton R 33
*Wixon, Noah A. ..Brodhead R 4
Youmans, George ...Janesville R 6

DUCKS

INDIAN RUNNER

*Bowles, Warren E., Orfordville R 24
Crandall, Alfred ....Milton Jct. R 12
*Palmer, Glenn A. ...Brodhead R 1
*Preusse, Louis R. .....Beloit R 28
*Tess, E. H. .....Milton R 11

MALLARD

Burrow, Carl W. .....Beloit R 28
Crandall, Vivian ....Milton Jct. R 13
*Dixon, John M. .....Janesville R 4
Dorn, A. F. .....Edgerton R 4
Duckett, G. H. ....Milton Jct. R 12
*Fenton, Frederick B. ...Beloit R 29
Fessenden, A. A. ....Edgerton R 5
Fields, Frank .....Milton Jct. R 13
*Gardiner, W. F. .....Edgerton R 1
*Gundlock, Mrs. W., Evansville R 16
*Hardwick, B. Est. ....Edgerton R 1
Hull, Frank .....Milton Jct. R 13
*Kersten, Charles ....Edgerton R 5
Klitzkie, Irving ....Milton Jct. R 13
Kraus, Edward ....Milton Jct. R 12
Maas, Herman F. ....Edgerton R 4
*Marquart, D. P., Milton Jct. R 12
*Meuler, Louis K. .....Koshkonong
Montgomery, John, Evansville R 16
Monthe, Herman A., Milton Jct. 12
Norby, Sigard .....Janesville R 7
*Oakley, Geo. .....Edgerton R 4
Peach, Fred .....Janesville R 7
Peters, Harold .....Edgerton R 4
Rose, Anson .....Milton Jct. R 13
Schumacher, Emil .....Edgerton
Skar, Henry .....Edgerton R 5
*Vien, Ottar .....Edgerton R 4
Vogel, Chas. L. ....Milton Jct. R 13
*Walker, Stewart ....Janesville R 8
Whaley, Owen .....Evansville R 16
*Winkley, Cyrus A. ....Clinton R 33
Young, Bert .....Edgerton

MUSCOVY

Burrow, Carl W. .....
..... Beloit R 28
Coleman, Fred .....Milton Jct. R 12
*Hartzell, Sterl .....Edgerton R 1
*Jensen, Nels .....Beloit R 27
Monthe, Herman A. Milton Jct. R 12

PEKIN

Anderson, John ....Evansville R 16
Anderson, J. Roy ...Janesville R 7

*Babcock, Mrs. J. A., Janesville R 3
***BURROW, C. W.** .....**Beloit R 28**
*Clark, Nelson .....Milton Jct. R 13
Conway, Martin P., Janesville R 7
Cruikshank, W. J., Milton Jct. R 13
*Day, Chas. L. .....Brodhead R 4
Foss, Knutt .....Stoughton R 4
Gray, Frank .....Koshkonong
Hadden, G. A. ....Milton Jct. R 13
*Hagen, Morton .....Edgerton R 1
Herrick, Frank L. ...Edgerton R 1
*Ind, George .....Whitewater R 2
*Jensen, Nels .....Beloit R 27
Johnson, Charles R. ...Koshkonong
Krueger, Aug. .....Milton Jct. R 13
Krueger, Herman ...Edgerton R 3
Lovelace, George ..Evansville R 16
McCarthy, Chas. F., Evansville R 18
*McCarthy, John .....Edgerton R 1
Miller, Geo. H. .....Janesville R 6
Monthe, Herman A., Milton Jct. R 12
Nelson, Peter L. .....Edgerton
Powers, M. G. .....Milton Jct. R 12
Short, Wm. G. .....Beloit R 29
*Sowatzki, Adam .....Beloit R 27
Summers, S. S. .....Milton R 11
Templeton, Peter ....Brookyn R 3
Ullius, Philip .....Edgerton R 5
Wenham, Harry .....Milton R 11
Zacharias, Herber D., Edgerton R 1

ROUEN

*Day, W. W. .....Janesville R 3
Inman, Shirley .....Clinton R 34
*MacBeth, Wm. A. ..Janesville R 4
*Marquart, D. P. ...Milton Jct. R 12
Pierce, Henry E. ....Edgerton R 3
Youngclause, Jno. C. Janesville R 1

GEESE

AFRICAN

Fast, J. C. .....Beloit R 26

CANADIAN WILD

*Florin, W. J. .....Avalon R 9
Inman, Shirley .....Clinton R 34
*Weber, Edward .....Milton Jct.

CHINA

*McCann, Jos. M. ....Edgerton R 4
Monthe, Herman A., Milton Jct. R 12
Powers, M. G. .....Milton Jct. R 12

EMDEN

*Fenton, F. B. .....Beloit R 29
*Giese, Herman .....Footville
Kersten, Charles ....Edgerton R 5
Monthe, Herman A. Milton Jct. R 12
Wille, William .....Edgerton R 5

The Chas. V. Weise Co.

Rockford, Ill.

117 W. State St., Opposite Interurban Station

Dry Goods, Rugs and Draperies
Exclusive Ladies' Apparel
Infants' and Children's Wear

"Centemeri" Kid Gloves "Wooltex" Coats and Suits
"Niagara Maid" Silk Gloves and Underwear
"Whittall" Rugs "Harvard Mills" Knit Underwear
"Phoenix" Hosiery "Butterick" Patterns
"Gossard," "American Lady," "Nemo" and "Warner's" Corsets

Mail Orders Given Careful Attention and Satisfaction Guaranteed

The Farmers Bank

Milton Junction, Wis.

ORGANIZED 1911

Capital and Surplus $30,000.00
Total Resources $500,000.00

3% INTEREST PAID ON TIME DEPOSITS

LIBERAL TERMS AS CONSISTENT WITH GOOD BANKING GRANTED TO CUSTOMERS OF THIS BANK

WE INVITE YOU TO DO YOUR BANKING BUSINESS WITH US

GRAY

*Wyss, Christian .....Janesville R 4

TOULOUSE

Albright, Arthur E. ..Edgerton R 4
*Alverson, Ruel .....Janesville R 8
Anderson, J. Roy ...Janesville R 7
Andrews, Wilbur A. Evansville R 20
***ARNOLD, F. H. ..Janesville R 1**
Arrington, E. F. .....Milton R 11
*Beebe, Lewis .....Beloit R 30
*Bowen, A. V. .....Evansville R 16
***BURROW, C. W.....Beloit R 28**
Butts Ferdinand .....Footville
Caldwell, William ..Evansville R 16
Chamberlain, Frank, Janesville R 8
***CLARK, G. F.....Janesville R 1**
*Clark, Nelson .....Milton Jct. R 13
Conradson, Nels P. .....Beloit R 28
Conway, Martin P., Janesville R 7
Coon, B. E. .....Milton R 10
Crandall, Alfred ..Milton Jct. R 12
Dalby, Henry .....Edgerton R 5
Daniels, Ed .....Edgerton R 5
*Daniels, Geo. E. .....Beloit R 28
*Dixon, John M. .....Janesville R 4
Dorn, August F. .....Edgerton R 4
Erlandson, John ....Edgerton R 1
Farrington, E. F. ...Janesville R 7
Fenrick, Herman ...Evansville R 16
Fields, Frank .....Milton Jct. R 13
Ford, Ed. .....Evansville R 18
*Ford, Robert F. ....Janesville R 7
Fritzke, Charles J. ..Edgerton R 4
Gray, Frank .....Koshkonong R 8
Grunzel, H. R. .....Janesville R 16
*Gundloch, Mrs. W., Evansville R 13
*Hadden, G. A. .....Milton Jct. R 1
*Hagen, Morton ....Edgerton R 7
Hautke, Wm. .....Janesville R 29
Huebbe, Edgar .....Beloit R 29
*Huebbe, H. F. .....Beloit R 13
*Hull, Frank .....Milton Jct. R 13
*Hurley, R. V. .....Milton Jct. R 8
*Jackson, Delos .....Janesville R 18
Jorgensen, E. G. ....Evansville R 5
Kealey, Frank T. ....Edgerton R 13
Knodd, George ....Milton Jct. R 13
Krueger, Aug. .....Milton Jct. R 3
Krueger, Herman ...Edgerton R 5
*Lapp, C. J. .....Brodhead R 8
Leitz, Carl .....Edgerton R 16
Leitz, G. H. .....Janesville R 4
Lestal, Ole .....Evansville R 1
*Lietz, Fred C. .....Edgerton R 4
Linerz, E. B. .....Edgerton R 5
*Loss, Isaac F. ....Janesville R 5
*Loudden, Vincent ...Edgerton

Manthey, Chas. I. ..Janesville R 7
Marquart, D. P., Milton Jct. R 12
McCarroll, Margaretta .....
..... Evansville R 16
McCarthy, Jud J. ...Evansville R 18
McCarthy, Mrs. Mary .....
..... Edgerton R 1
Miller, Robt. .....Koshkonong
Miller, Will .....Koshkonong
Mobie, O. F. .....Evansville R 18
Moore, G. A. .....Brooklyn R 3
Moore, M. F. .....Evansville R 16
Morton, John .....Darien R 1
Neuman, Carl G. ..Milton Jct. R 13
Norby, Sigard .....Janesville R 7
Pederson, P. A. .....Milton R 11
Peters, Harold .....Edgerton R 4
Peterson, Ole .....Edgerton R 5
Richter, Will .....Koshkonong
Rodau, Ferdinand .....Beloit R 28
Rose, M. A. .....Milton Jct. R 13
Rutz, August .....Milton Jct. R 13
Schachtschneider, A. .....
..... Milton Jct. R 13
Schafer, Max .....Beloit R 28
*Schoeberle, Ed. J. .....Beloit R 28
Schumacher, Emil .....Edgerton
Smith, Matt .....Beloit R 25
Splitter, Karl .....Milton Jct. R 13
Splitter, Wm. .....Edgerton R 4
Summers, S. S. .....Milton R 11
Tiffany, Mrs. Orlando.....
.....Milton Jct. R 12
*Traynor, J. Robert ....Koshkonong
*Traynor, Peter .....Koshkonong
Vincent, Elmer D., Milton Jct. R 13
Wall, L. J. .....Evansville R 16
Wenham, Harry .....Milton R 11
Wheeler, David C., Janesville R 7
***WRIGHT, FRED, Milton Jct. R 12**
*Wright, John H. ...Janesville R 3
Young, Bert .....Edgerton

TURKEYS

BOURBON RED

Arnold, Charles .....Edgerton R 4
Arnold, David A. ...Edgerton R 4
Burnstead, E. M. .....Beloit R 30
*Marquart, D. P.....Milton Jct. R 12
Powers, M. G. .....Milton Jct. R 12
***REID, ARCHIE W., Janesville R 2**
*Richardson, Jos. W., Edgerton R 4
Rumery, D. E. .....Koshkonong
*Tess, E. H. .....Milton R 11

BRONZE

*Babcock, Mrs. J. A., Janesville R 3
Bates, Mrs. C. H. ....Edgerton R 5

PAIN

in back of neck, the eyes tiring readily, or possibly at times, seeing double, indicates muscular imbalance, and the trifle extra you pay for relief is money well invested.

For poor vision and headaches Dr. Boyle's Prescription Glasses meet all requirements.

DR. J. C. BOYLE
Room 403, Ashton Bldg.
ROCKFORD, ILLINOIS

Boss, Gustave .....Milton Jct. R 12
*Braukhof, C. H. .....Clinton R 34
*Caldwell, William ..Evansville R 16
Carroll, J. A. .....Janesville R 5
*Conway, John .....Janesville R 2
*Conway, Martin P...Janesville R 7
*Croak, Frank T. ....Evansville R 19
*Davis, John G. ....Janesville R 6
Day, W. W. .....Janesville R 3
Ellingson, Allen ....Evansville R 16
*Grimm, Christ W., Lima Center R 1
Hantke, William ...Janesville R 7
*Hook, Harley T. .....Beloit R 29
*Hubbell, Mrs. Ella, Janesville R 8
Hull, Frank .....Milton Jct. R 13
*Masterson, Jos. B., Milton Jct. R 12
*McCarthy, John .....Edgerton R 1
McCarthy, Jud J., Evansville R 18
Monthe, Herman A., Milton Jct. R 12
Moore, G. A. .....Brooklyn R 3
Morgan, Howard S., Milton Jct. R 12
Nelson, Andrew ....Evansville R 18
*Porter, Joseph .....Evansville R 18
*Porter, Lloyd W. ..Evansville R 18
Rose, M. A. .....Milton Jct. R 13
Rutz, August .....Milton Jct. R 13
***SAYRE, DAVID F., Edgerton R 5**
Scholl & Sons, Chas. W.....
..... Milton Jct. R 13

MURRAY & McDOWELL

Live Stock Commission

We are bonded by the Hartford Idemnity Company which insures you prompt returns for all shipments.

Union Stock Yards CHICAGO, ILL.

Templeton, Peter ..Brooklyn R 3
Wall, John .....Brooklyn R 3
Ward, Timothy ....Orfordville R 24
***WRIGHT, FRED, Milton Jct. R 12**

WHITE HOLLAND

***BURROW, CARL W...Beloit R 28**
Ford, Robert F. .....Janesville R 7
*Haas, Nicholas T. .....Beloit R 25
*Lapp, C. J. .....Brodhead R 5
Morgan, Howard S. Milton Jct. R 12
Pery, O. H. .....Evansville
Peterson, Ole .....Edgerton R 5
Sayre, Jas. .....Edgerton R 5

DOGS

AIREDALE

Denicon, L. .....Evansville R 17
*Williams, A. D. ....Milton Jct. R 12

COLLIE

Grant, Alex .....Milton R 11
*Pierce, Locke .....Evansville R 17
Stone, Jesse .....Whitewater R 1

ENGLISH FOX HOUND

*Jones, Arthur .....Evansville R 19

SETTER

Cantwell, J. F. .....Beloit R 26

BEES

Eagan, J. E. .....Orfordville
Maas, Albert .....Janesville R 8
*Rossiter Bros. .....Brodhead R 4
Wells, F. J. .....Milton R 10

GUINEAS

Arnold, Charles .....Edgerton R 4
***BURROW, C. W. .....Beloit R 28**
Maas, Herman F. ...Edgerton R 4
Monthe, Herman A., Milton Jct. R 12
Morgan, Howard, Milton Jct. R 12

HARES

BELGIAN

Capman, Ray L. .....Beloit R 28
Clark, Nelson .....Milton Jct. R 13
Dobbs, Bert H. .....Beloit R 28
Holmes, Grace G. .....Beloit R 28
Howard, Chas. E. .....Beloit R 28
Lemoine, Chas. .....Beloit R 29
*Nelson, Oscar J. .....Beloit R 28
Schafer, Max .....Beloit R 28
Walbridge, Herbert E., Beloit R 28

FLEMISH

Capman, Ray L. .....Beloit R 28
Fonda, Jay R. .....Beloit R 29
Lemoine, Chas. .....Beloit R 29
Maxwell, Homer L. ....Beloit R 28

PIGEONS

Butts, Ferdinand .....Footville
*Fenton, F. B. .....Beloit R 29
*Giese, Herman .....Footville

TOBACCO

Berkness, Chas. .....Janesville R 6
Page, Robt. L. .....Edgerton R 5

BARLEY

*Sayre, Jas. .....Edgerton R 5
Ward, W. J. & Sons ....Avalon R 9

CORN

EARLY MURDOCK

Carter, E. A. .....Milton R 11
Earle, Robert .....Edgerton R 5
Haried, H. A. .....Edgerton R 1

GOLDEN GLOW

Johnson, M. L. .....Evansville R 17
Kealey, Frank .....Edgerton R 5
Morse, Edwin H. ...Edgerton R 4
*Porter, Joseph .....Evansville R 18
*Porter, Lloyd W. ..Evansville R 18
*Sayre, Jas. .....Edgerton R 5
*Thorpe, John R. .....Beloit R 29
Towns, B. W. .....Janesville R 1

MORTGAGE LIFTER

Mobie, O. F. .....Evansville R 18

MURDOCK YELLOW DENT

*Miller, W. E. Jr. ....Evansville R 19
*Schachtschneider, A. .....
..... Milton Jct. R 13

PERFECTED GOLD MINE

Wille, William .....Edgerton R 5

REEDS YELLOW DENT

Cruikshank, W. J., Milton Jct. R 13
*Doerr, W. R. .....Edgerton R 4
Edwardson, Peter ...Edgerton R 4
*Enderson, Mrs. A. S., Davis, Ill. R 1

SILVER KING

Kealey, Frank .....Edgerton R 5

WISCONSIN No. 7

Cruikshank, W. J., Milton Jct. R 13
Darling, E. J. .....Edgerton R 4
Farrington, E. F. ...Janesville R 7
Hellar, J. A. .....Janesville R 8
*Hubbard, L. F. ....Evansville R 19
Kealey, Frank T. ..Edgerton R 5
Leitz, Carl .....Edgerton
Pierce, Henry E. ....Edgerton R 3
*Thorpe, John R. .....Beloit R 29
Towns, B. W. .....Janesville R 1
Ward, W. J. & Sons ...Avalon R 9

YELLOW DENT

Alverson, Ruel .....Janesville R 8
*Garey, Elmer B. ....Edgerton R 1
Hardwick, Claire F., Stoughton R 4
*Jackson, Delos .....Janesville R 8
Lemke, Albert W. ..Edgerton R 4
Moore, Frank .....Edgerton R 1

Hustad & Gaarder

HARDWARE
STOVES
TINWARE
HARNESS and
REPAIRING
PAINTS and OILS

We Sell and the following Recommend Triple G Goods

Majestic Ranges
Cole's Hot Blast Heaters
Western Barn Equipment
Favorite Pipeless Furnace
Perfection Oil Stoves
Security Calf and Pig Feed

ORFORDVILLE, WIS.

OATS

Enderson, Mrs. A. S. & Sons..
..... Davis, Ill. R 1
Johnson, M. L. ....Evansville R 17
*Sayre, Jas. .....Edgerton R 5
Ward, W. J. & Sons ..Avalon R 9

CLOVER SEED

Miller, Chas. L. .....Edgerton R 4
Miller, U. G. .....Edgerton R 4

POMEROY IMPROVED SPANISH SEED

Pomeroy, Fannie ...Edgerton R 1

TIMOTHY SEED

Miller, Chas. L. ....Edgerton R 4
Miller, U. G. .....Edgerton R 4

WHEAT

Enderson, Mrs. A. S. and Sons
..... Davis, Ill. R 1

Hotel Myers

THE HUB OF JANESVILLE

Everything Radiates Around the Myers
It Is the Logical Center of Janesville

Refurnished - Rejuvenated - Better Than Ever

European Plan, $1.00 and Up

FIRST-CLASS CAFE SECOND FLOOR
UP-TO-DATE SAMPLE ROOMS
COURTEOUS TREATMENT TO ALL

In the center of the business district. All city cars pass the doors. One-half block from principal theatre. Only a few minutes' walk from the depots.

FIRST-CLASS BUFFET IN CONNECTION
JANESVILLE'S LEADING HOTEL

MYERS HOTEL CO.

W. C. KEELEY, President

H. A MOEHLENPAH, President.
DR. C. W. COLLVER, Vice Pres.
IVER JACOBSON, Vice President
F. W. HERRON, Cashier
W. H. CHEESMAN, Asst. Cashier

STATE BANK—ESTABLISHED 1882

THE CITIZENS BANK

CLINTON, WISCONSIN

Member Federal Reserve System.

For thirty-seven years the Officers and Directors of this Bank have eagerly sought to advance the best interests of this farming community, of which they are a part.

No class of industrial worker can use the bank to greater advantage than the farmer. Wherever you may live, you will find banking by mail with this bank safe and convenient. You can send in your deposits by mail, receipt of which we will acknowledge. You can pay your bills, anywhere, by checks, which constitutes a perfect receipt; we will send a statement of your account, returning the cancelled checks, whenever you wish, or regularly once a month.

This bank is always ready and able to loan the progressive farmer money for improvements or to buy stock.

Our vaults are protected by the American Bank Protection Electrical Burglar Alarm system. Your Liberty Bonds and other valuables are perfectly secure in our safety deposit boxes. Our office arrangements for the examination of papers and valuables afford the utmost privacy and convenience.

Our membership in the Federal Reserve System of the United States affords us greater facilities for caring for the needs of our patrons, both the borrower and depositor.

We pay 3% interest on our certificates of deposit or in our savings department, on moneys left six months.

Merchants and Savings Bank

Established 1875

Oldest Savings Bank in Rock County

Total Resources $3,000,000

CHECKING ACCOUNTS
SAVINGS ACCOUNTS
CERTIFICATES OF DEPOSIT
SAFE DEPOSIT BOXES
FOREIGN EXCHANGE
BONDS AND INVESTMENTS

We are fully equipped to serve our customers in all lines connected with conservative banking, and we are always glad to be of assistance in connection with any of your business matters.

We especially solicit the accounts and business of farmers. Our customers rroom is at your service at any time.

This bank has financed two Rock County Pig Clubs for the boys and girls and we are always interested in assisting and promoting the interests of this county.

On the strength of our past experience and modern facilities we solicit your business whether large or small.

DIRECTORS

WILLIAM BLADON
D. W. HOLMES
M. G. JEFFRIS
W. S. JEFFRIS
M. O. MOUAT
J. F. PEMBER
S. M.SMITH
R. E. WISNER

JANESVILLE :: WISCONSIN

Rock County Business Directory

AFTON

Afton Cheese Company.....Mfrs
Brinkman, John .....General Store
Hohnes, J. & Sons .....Milling
Murray, John .....Saloon
Simonson, C. .....Creamery

AVALON

Armour Grain Company
Bunker, N. W. .....Gen'l Store
Dean Lumber Co. ....Bldg. Material
Dodge, Allen .....Gen'l Store
Rokenbrodt, A. M. .....Feed Mill
Stoney & Dockhorn .....Garage

BELOIT

Adams, E. D. .....Cement Blocks
ADAMS, H. W. .....Lawyer
Allen, Geo. M. .....Machine Shop
Anderson, A. S. .....Job Printing
Anderson, Benj. A. .....
.....Auto Supplies and Bicycles
Anderson, F. L., Cleaning & Pressing
Anderson, Jas. W. .....Jewelry
Athans, Nick .....Restaurant
ATWOOD, DR. C. A.....Dentist
BAILEY, F. J. & SONS CO.....
.....Dry Goods, Etc.
Ball, Miss E. .....Millinery
Barden, Frank .....Garage
Barnard & Stanton .....Laundry
Barnes, E. A. & Co. ....Implements
Baron, Ben .....Tailor
Bassett, D. F. .....Contractor
BARTLETT, DR. MARY E.....
.....Physician and Surgeon
Beedle Auto Co.
Beedle, G. F., Coal, Wood and Autos
Beimer, Frank A. .....
.....Cigars, Confectionery, Etc.
Beloit Auto Supply Co., Inc.
Beloit Box Board Co.
Beloit Builders Supply Co.
Beloit Burr Mfg. Co., Dental Supplies
Beloit (The) Distributing Co.
Beloit (The) Farm Telephone Co.
Beloit Foundry Co.
Beloit Furnace Co.
Beloit (The) Glove & Mitten Co.
..... Manufacturers

The Beloit Daily News

No Rock County farmer should think of marketing his produce or buying his supplies without first consulting the

BELOIT DAILY NEWS
Rock County's Leading Daily

United Press market reports daily exclusively in Rock County.

Pronounced by leading newspaper experts as the most progressive daily in the Middle West.

D. B. WORTHINGTON, Owner and Publisher
BELOIT :: WISCONSIN

BELOIT IMPLEMENT CO.
Beloit Iron Works
BELOIT LUMBER CO.
Beloit Mfg. & Supply Co. ..... Engine Repairs
Beloit Nursery Co.
Beloit Paper House
Beloit Pattern Works
BELOIT SAVINGS BANK
Beloit Shirt & Overall Co. ..... Mfrs.
Beloit Water Gas and Electric Co.
Berlin Machine Works
Besley, Chas. H. & Co., Inc. ..... Hardware and Tools
Betts, E. F. ..... Jewelry
Bibbins, L. H. ..... Meats
Billington, Geo. H. .... Mfrs. Cigars
Bittle, F. C. ..... Hardware
Black, J. C. ..... Coal
Blazer & Bittle ..... Meats
Blodgett, E. W. ..... Autos, Etc.
Bonafede, Ignatius ..... Grocery
Booth, A. H. & Co. ..... Millinery and Womens Furnishings
Bredeson Bros. ..... Office Supplies
Breen, Jos. ..... Shoemaker
Brill & Stier ..... Jewelry
Brown Bros. ..... B. & S.
BROWN & CROCKETT, DRS. ..... **Physicians and Surgeons**
Brown, L. C. ..... Painter
Brubaker, Mrs. Julia ..... Grocery
Brunton, J. W. ..... Vulcanizing
Bryant, E. B. ..... Restaurant
Buck, E. R. ..... Flour and Feed
Bull, C. H. ..... Grocery
Bull, John L. ..... Grocery
Bull, Walter ..... Grocery
Bunn, Frank C. ..... Grocery
Burger, E. W. ..... Meats
BURGER, DR. H. E. .... **Physician**
Burgess, C. H. & Sons ..... Mfrs. Stove Heaters
Buse & Schellinger ..... Hardware

RODERICK LUMBER COMPANY

Everything in Building Material

We Sell and the following

Recommend Triple G Goods

The Tecktonious Silo
The Can't Sag Gate,
King Aerators
Owl Portland Cement
Cornell Board

YARDS AT
BRODHEAD, WISCONSIN
JUDA, - - WISCONSIN
Brodhead, Wisconsin

BUTTERFIELD CLOAK & SUIT CO.
Callaly, H. J. ..... Grocery
Campus Book Store ..... Books and Supplies
Chasbrough-Moss (The) Co., Ltd. ..... Wholesale Grocery
Chase, G. A. ..... Grocery
CHESTER, E. L. & CO., Dry Goods
Chilson Drug Co.
City Ice Co.

GEORGE O'BEIRNE JAMES EGAN
O'Beirne & Egan
ESTABLISHED 1884
COMMISSION MERCHANTS
154 W SOUTH WATER STREET
CHICAGO.
Poultry, Veal, Butter Eggs, Game, Etc.
Reference: Continental and Commercial Trust and Savings Bank, Chicago, Ill.
TELEPHONE MAIN 2386

Clark, Frank .....Grocery
Clark, James H. .....Soft Drinks
CLEVELAND, E. A. .....**Music**
Comin, A. G. .....Upolstering
CONNELL, DR. D. R.....**Physician**
Consumers Milk Co.
COX, H. L. .....**Attorney**
Cunningham Bros. .....
Lumber, Planing Mill and Contrs.
DAILY NEWS (THE) PUBLISHING CO.
Daven, O. M. .....Tinner
Davis & Vian ....Grocery and Meats
Davreaux, Leon F. .....Drugs
DAY & O'NEIL .....
..... **Insurance and Real Estate**
Day, H. A., Grocery and Delicatessen
DAZEY BROS. .....**Real Estate**
Deakin, Charles .....Blacksmith
Dearhammer, A. L. .....Contractor
DeGirolane, D. & Co. .....
.....Grocery and Bakery
Degrolomo, Peter .....Grocery
Delerenzo, Jas. .....Grocery
Dennison, Wm. .....Confectionery
Denoto, Frank .....Grocery
Dorn & Blakley, Second Hand Goods
Dorn & Son.....Second Hand Store
Douglas, A. P.,Teas, Coffee, Crockery

Coldren & Fleek

LUMBER, COAL, and Building Material

We Sell and the following

Recommend Triple G Goods

SECURITY SILO
GREEN MOUNTAIN SILO
DICKEY SILO
CHIEF CUPOLAS and SUNSHINE WINDOWS
UNIVERSAL CEMENT
APEX WOOD GATES
ROLFE STEEL GATES
CORNELL BOARD
CERTAIN-TEED ROOFING

Phone No. 91
BRODHEAD - WISCONSIN

The Schiefen Realty Co.
Real Estate and Business Brokers

We deal in improved farms, cut over and timber lands, city income properties, hotels, garages, mills, factories, stores, blacksmith shops, rooming houses, etc. Loans and mortgages. If you wish to buy, sell or exchange write to us, we can please you. We deal in all the states of the union.

Be sure to call on us before buying a farm.

Office Phone 458 Residence Phones 367 and 378
486 Chestnut Street, BURLINGTON, WISCONSIN

ONE OF THE PLACES WE HAVE HELPED TO MAKE BEAUTIFUL

MAKE your home the Beauty Spot in your neighborhood. We can help you do this. Do not overlook the Fruit Garden. The largest and most complete assortment of Fruit, Shade and Ornamental Trees, Shrubs, small fruit plants and vines in Wisconsin are to be found in our Nurseries. If our Representative does not call on you, come and see us or write. Catalogue Free!

THE COE CONVERSE EDWARDS CO. FORT ATKINSON, WISCONSIN

Dowd, R. J. .....Knife Works
Drackley, T. P. .....
..... Bicycles and Motorcycles
Dressler, Oscar, Mfr. Artificial Stone
Dunoon, Geo., Tailoring & Cleaning
DUPKE DECORATING CO....
.....**Paper and W. & R. Paints**
Eddy, F. O. .....Garage
EDGAR, R. A.....
.....**Attorney and Counselor**
Eggert, J. F. .....Shoe Repairs
Elliot, A. H. .....Confectionery
Elliot, G. H. .....Grocery
Emerson, C. A. .....Drugs
EMPORIUM, THE .....Furniture
Ennis, Daniel .....Grocery
Ennis, W. J. .....Grocery
Erickson, Chas. A. ....Photographer
Esplin, I. & I. .....Millinery
Estes & Estes, Paints and Wall Paper
Everett, F. C. .....Grocery
Fairbanks Morse & Co. .....
....Scales, Engines and Windmills
Falzone, August .....Grocery
Farnsworth, J. M. .....Drugs
Ferguson Bros. .....
..... Implts. and Mfrs. Carriages
Fiebke, H. .....Carpenter
Fink, C. C. .....Hotel
FISKE, LESLIE C.....
.....**Electric Contr. and Supplies**
Fitzgerald, Wm. J. ....Mason Contr.
Fluekiger, E. J. .....Pianos
Flynn, Mrs. Henry A. .....Grocery
Funk, Louis .....Restaurant
Gaddy, Culver .....Restaurant
Gardner Machine Co. .....
Mfrs. Grinding & Polishing Mchy.
Garoufalis, Jas., Grocery and Rest.
Garrigan, Andrew .....B. & S.
Gaston's, N. B. Sons Co., Mfrs. Scales
Gates, E. F. .....Dry Goods
Gateway City Ice Co.
Gateway City Tradng Co.
George Bros. .....Clothing
German, Henry .....Grocery
Ghinazzi & Co. .....Grocery
Glavononni, G. .....Confectionery
Goldberg, M. & Son .....
.....Dry Goods and Shoes
Golden Eagle Clothing Co.
Goldstein, Sam .....Soft Drinks
Goodall, T. B. ..Oils and Dry Lime
GORDON'S HARDWARE
Green, M. D. .....Cement Contr.
Greenberg, E. H. .....Implements

Greenwood Bros. .....Mfrs. Cigars
Grunke Bros. .....Auto Repairs
Guetschow Bros. Sand Co.
Gullen, Edw. .....Grocery
Gunnings, J. R. .....Grocery
Halls Glove & Co. .....
.....W. Gloves and Mittens
Hamlin, Wm. A. .....
....Jewelry, Books and F. Goods
Hammill, Alfred .....Brass Foundry
Hanks, B. E. .....Grocery
Hauser, Phil .....Soft Drinks
Hauser Sisters .....Grocery
Hayward, C. A. .....Painter
Hazeltine, Silas .....Grocery
Hendley & Whittemore Co.....
.....Mfrs. Punches and Shears
Hewes, F. P. .....Jewelry
HEWES, DR. SAM D. .....
.....**Optician and Optometrist**
Higgins, Tim ..Confect. and Billiards
Hilton, J. E. .....Grocery
Hirth, Otto .....Harness
Hoff, Albert .....Painter
Holahan, W. F. .....Clothing
Houston, Mary E. .....Art Store
Hulbert, H. L. .....Tailor
Hunt, John .....Contractor
Hyde, L. C. & Britten Bank
Jackson Monument Co.
Jankowsky, M. W.....
Men's Furnishings and Tailoring
Jobe, Chas. R. .....Confectionery
Johnson, Mrs. M. .....Millinery
Johnson, Peter E. .....Contractor
Jones, Mrs. Addie .....Grocery
Jones, Charles H. .....Drugs
Kantor, Max ..Grocery and Mfr. Pop
Kapitanoff Bros. .....Grocery
Kaplan, A. L. .....Furniture
Kaplan, Fred .....Furniture
KEILER LUMBER & FUEL CO.
KEITHLEY, DR. J. W. & DR. W. G. MELASS .....**Physicians**

Traed Mark Registered U. S. Patent Office

THE 100% SOIL NEUTRALIZER
Rock fertility
Field regulator

Contains 56.19 % Calcium Carbonate
43.74 % Magnesium Carbonate

Total 99.93 % Carbonates.
Or expressed in equivalents of Calcium Carbonate : 102.3 %.

FINELY PULVERIZED—KILN DRIED

Rockfield Products Company

MILWAUKEE, . . WISCONSIN

Keller, E. L. .....Grocery
Kenwortz, M. .....Clothing, Jewelry
Kenzie, W. D. Jr. .....Grocery
Key, Geo. L. .....Grocery
KINAST, DR. J. J. .....**Dentist**
Kitto & Co. .....Printers
Kline Bros. .....Soft Drinks
Kneller, A. .....Clothing
Knight, Jos. E. .....Cigars
Kochicas Bros .....Confectionery
Kochicas, Theo. .....Confectionery
Krause, F. C. .....Grocery and Meats
Kuck, Theodore .....Carpenter
Langwell, James S. .....Jewelry

Lake Shore Stone Company

LIME STONE SCREENINGS FOR SOILS
AGRICULTURAL LIME ROCK FOR SOILS
CRUSHED STONE FOR CONCRETE and MACADAM HIGHWAYS, BUILDINGS, SIDEWALKS, ETC.

FIRST NATIONAL BANK BUILDING, MILWAUKEE, WIS.

Established 1858 Long Distance Telephone: Monroe 362

PHILIPP JAEGER

General Commission Merchant—Wholesale Market
Stalls:—1 and 3 Fulton Street, CHICAGO, ILL.
FREE COOLING ROOM
DRESSED HOGS, BEEF, MUTTON, VEAL, POULTRY, RABBITS, HIDES, WOOL, GREASE, BUTTER, EGGS, GAME.
Daily Price Lists and Tags Furnished on Application

Larson, Chas. J. .....Contractor
Larson, Hans P. .....Shoemaker
Larson, J. L. .....Contractor
Larson, P. S. .....Jewelry
Laumer, Alvin .....
...Dyeing, Pressing and Cleaning
LEATH,A. & CO. House Furnishings
Leavith, R. H. Electric Contractors
Ledell, J. H. ...Carpenter Contractor
Levy, Louis .....
Clothing, Furniture Goods, Shoes
Lindstrom, John F. .....Grocery
Line City (The) Foundry Co.
Lipman Mfr. Co. .....
Brass Fdry. and Circulating Pumps
Lipman Refrigerator Car & Mfg. Co.
Livingston, Ed. R. .....Grocery
Lundardelli, A. .....Grocery
Lyle, A. V. .....Pianos
Magill, William .....Contractor
Marion Hotel
Mathison, L. C. .....Grocery
Mattison Auto Co.
Mattison Machine Works.....Mfrs.
Maxwell, Robt. S. .....Garage
McDowell & Kotenberg, Undertaker
McGavock, Hugh .....Lumber
McGavock, Patrick .....Contractor
McINDOE, DR. J. A.....Dentist
McKearn, J. F. .....Garage
McNeil Hotel Co.
Meech & Bentley ..Flour and Feed
Meehan, J. .....Grocery
Meehan, P. W. .....Undertaker
Mikesell, H. L. .....Painter
Millett, C. O., Implts. and Carriages
Minor, C. A. .....Mason Contractor
Monohan, J. H. .....Grocery
Montalto & Gerolomo .....
.....Grocery and Bakery
Monroe & Young .....Shoes
Moody, A. E. .....Grocery
Mork, P. F. .....Foundry
Morrill & Nee .....Painters
Morse, H. E. .....Grocery
Munger, A. L. .....
.....Carriage and Auto Painter
MUNGER, WM. ...Hotel and Rest.
MUNGER, W. H. .....Insurance
Munn, Frank .....Hotel, Etc.
Murdock-Dunwiddle .....Hardware
MURKLAND, P. L.
Murphy Bros. .....Livery
Murphy Bros., Grocery and Bakery
Murphy, Mrs. M. .....Millinery
Murray, J. E. .....Soft Drinks
Murray & Johnson .....Grocery
Myers, Frank Co. .....Clothiers
Myhr, Chas. J. .. ..Laundry
Nelson, John C. .....Drugs
Neuberger, Wm. .....Shoes
Newton & Carroll .....Meats
Northrop, G. Milan .....Upholsterer
NYE, DR. FRED T. & DR. V. D. CRONE, Eye, Ear, Nose, Throat
O'Connell Bros. .....Grocers
O'Donnell, Fred .....Grocery
Oliver, Charles, Manufacturers Cigars
Olsen Millinery Shop
Osgood, C. H. .....Meats
Ostrom, F. E. .....Photographer
Overland-Beloit Co. .....Garage
Oyer, Frank E. ....Women's Gloves
Paige, C. E. .....Dry Goods
Patch, E. E. .....Dry Goods
Peschel, R. P. ....Bakery and Confy.
Pire, J. A. .....Grocery
Poe, J. A. .....Grocery
Poe, Wallace .....Garage
Pospischel, A. .....Tailor
Postal Products Co. .....Grocery
Pratt, W. T. .....Grocery
PROPIT, G. N. & CO....Furniture
Quinn, W. H., Carpenter and Builder
R. & I. Instrument Co., Manufacturers
Racine Feet Knitting Co.....
.....Hosiery and Underwear
Ralston, J. Earl .....Sales Stables
Ramsey & Whitford .....Bottlers
Randall, Earl ....Wholesale Lumber

Randall, E. A. .....Garage
Rasmussen, Hans .....Painter
Raubenheimer, S., Inc. .....B. & S.
Reed, F. A. Mfg. Co.....
.....Jobbers, Dental Supplies
REITLER CLOTHING CO.....
..Clothing and Furnishing Goods
Rock River Commission Co.....
.....Butter and Eggs
ROCK RIVER LUMBER CO.
Rohles, Gust .....Cement Contractor
ROSA & CHRISTENSEN, Attorneys
Rosenblatt, J. & Sons .....
..Manufacturers Pants and Shirts
Rosman, Max .....Shoe Repairs
Rosman Undertaking Co.
Rossow, W. A. .....Laundry
Roth, A., Dry Goods and Notions
Roub & Norton .....Grocery
Rowe, Ed. .....Grocery
Rowe, H. A. .....Autos
RUNDELL, W. S. .....Attorney
Ryan, Frank J. .....Millinery
Saladine, Joe .....Grocery
Samp Stone Quarry
Sanfalppo & Cannon .....Grocery
Sanitary Plumbing Co.
Sarvis, Joseph H. .....Autos
Sauer, Adolph .....Decorators
Schackelton, M. J. .....Grocery
Schaum, Phillip .....Hotel
Schiebel, W. L. .....Meats
Schlenk, F. C. .....Ale Brewery
Schneiberg, John .....Contractor
Schutz, Wm. C. & Son.....
.....Electric Contractors
Schwellenback, Mrs. Mary, Grocery
SECOND NATIONAL BANK
Selensky, R. ...Second Hand Goods
Shaw, R. O. & Sons ....Blacksmiths
SHOOP, C. & CO. .....Autos
Simonson, Chas. S. ..Cheese Factory
Skinner, B. E. .....Coal
Smiley, A. L. .....Bakery
SMITH, DR. J. CLYDE.....
.....Physician and Surgeon
SMITH, C. A. & CO. .....Drugs
Smith, C. T .....Livery
SNIDER, DR. S. F. .....Optometrist
Snyder, Alva .....Jewelry, Etc.
Snyder Bros. .....Livery
South Beloit Water, Gas & Electric Co.
Southwick, C. .....Grocery
SPAWN, DR. M. C. .....Phyician
Spickerman & Bratley .....
.....Plumbing and Heating
Springer, F. A. .....Shoemaker

W. W. Bradley & Company

Dry Goods, Ready-to-Wear for Men Women and Children, Millinery, Shoes Rugs and House Furnishings

Many Rock County people are numbered among our patrons. They have found it an advantage to do their buying here because of the large assortment, guaranteed quality of merchandise and reasonableness of price.

Here the price is no less to your neighbor than it is to you. Our policy is *"one price to all."*

We Sell and the Following Recommend Triple-G Goods

Wooltex and Hovland Coats and Suits, Kuppenheimer, Adler and Clothcraft Clothing, Queen Quality, Florsheim and Educator Shoes, Keds, Hood Rubbers, Gage Millinery, Mallory Hats, Bradley Sweaters, Skinners Silks, Lewis Underwear, Virginia Dare Dresses, Quakercraft Lace Curtaining, Gordon, Ironclad and Phoenix Hosiery, Congoleum Rugs, Cluett Shirts, Fincke Overalls.

DELAVAN :: WISCONSIN

Spyreas, John Co., Grocery and Meats
Sternlicht .....Furniture
Stevens, T. C. .....Harness
Stevens, W. E., Carpenter Contractor
Stewart-Warner Speedmotor Corp.
Stiles & Rogers .....Grocery
Still, Chas. A., Staty, Cigars, Tobacco
Stockwell's Printing Shop .....
.....Job Printing
Stoker, Clayton .....Printing
Stone, B., Dry Goods, Clothing, Etc.
Stone, S. J. & Co., Clothing and Shoes
Strong, S. C. .....Livery
Stroud, J. F. .....Painter
Stupp & Co. .....Meats
Sturtevant, Wright & Wagner Dairy
Co. .....Creamery Products
Syvertson, Chas. .....Painter
Tanner, J. O. .....Garage
Thompson, A. D. .....Restaurant
Thompson, Charles .....Draying
Thompson, Plow & Engine Works
.....Plows and Implements
Thorson, A. E. .....Garage
Tousley, G. W.....Cigars, Etc.
Trimble, John H. Plumber and Tinner
Truesdell & Moore .....Printers
Tuck, J. A. .....Grocery
Turney, A. C., Carpenter Contractor
TYLER, DR. C. L.....Dentist
Vale Bakery, Inc.
Van Wart, Frank .....Drugs
Warner Mfg. Co. ....Auto Trailers
Weber Mills Co. .....Clothing
Weirick, W. C. .....Cloaks, Suits
Weirick & Timmons .....Clothers
Welch, George ...Paving Contractor
Welch, W. L. .....Painter
Wheeler, O. D., Musical Instruments
Whitford, George .....Garage
Wilford, M. G. .....Laundry
Wilkinson, Thos. .....Bakery
Wirack, Henry J. .....Clothing

C. W. IRISH

Hard and Soft Coal and Wood. All Kinds of Ground Feed. Salt, Poultry Feed and Dry Mash

FEED GRINDING A SPECIALTY

We Sell and the following Recommend Triple G Goods

Blatchford's Calf Meal

Security Feed for Calves and Pigs

Standard Hog Regulator

Ful-O-Pep Dry Mash

CLINTON, - WISCONSIN

Wisconsin Farm Implement Co...
.....Mfrs. Feed Grinders
Witte, F. S. .....Plumbing
Witte & Son .....Meats
Wolfe & Becker .....Hardware
Wollin & Henke .....Mfrs. Overalls
Wolter, Paul A., Plumbing, Heating
Wong, Thos. L. & Co. ....Restaurant
Wood, C. E. .....Upholstering
Wright, C. .....Meats
Wright, C. E. .....Photographers
WRIGHT, W. O.....Real Estate
Yates, P. B. Machine Co.....
...Mfrs. Woodworking Machinery

S. J. PELZ : Hardware, Plumbing, Sheet Metal Work

Pumps, Windmills, Paints, Oils and Glass Steam, Hot Water and Hot Air Heating
Barn Equipment, Incubators, Furnaces, Stoves, Ranges

We Sell and the Following recommend Triple-G Goods

The South Bend Malleable Range
Monitor Wind Mills and Gasoline Engines and Pumps
Delco Light Systems Hinman Milkers
Wood Tire Hollow Wall Silo
Certain-teed Roofing Standard Brooders

Kokomo Tires Little Wonder Three-Minute Washer Harvard Oil Stove O'Neil Oil and Paint
Myers Pumps American Radiation Simplicity Incubators Mueller Pipeless Furnaces Rudy Furnaces

Phones: Store 247, Res. 204 CLINTON, WISCONSIN

E. H. TUBBS :: HOUSE FURNISHINGS FUNERAL DIRECTOR

CLINTON :: WISCONSIN

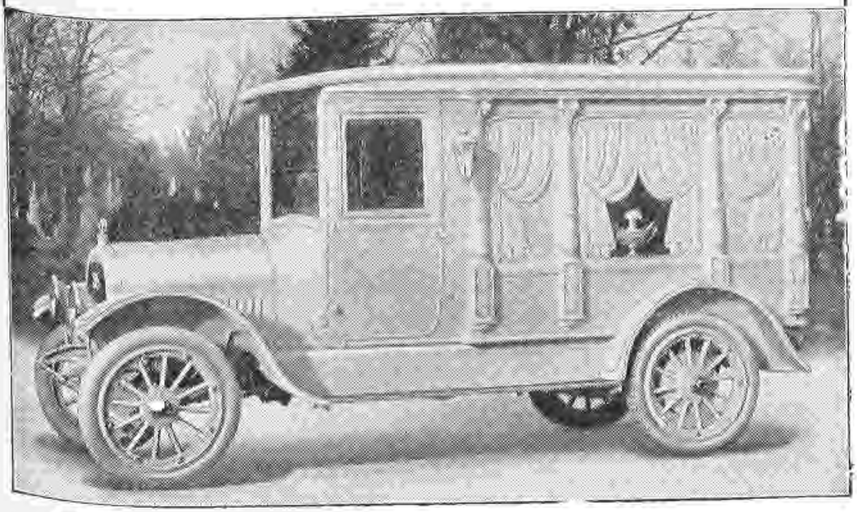

Yates, Frank .....Sign Painting
YOUNG, DR. J. R......**Osteopath**
Young, W. W. ..General Woodwork
Zimmerman & Osburn .....
.....Plumbing and Tinshop
Zouvas, Peter & Co. .....Restaurant

CLINTON

Associated Farmers Co.....
.....Elevator Stock Yards
Baker Lumber & Fuel Co., Bldg. Mtl.
Beals, L. F. .....Photographer
Boden, A. J. .....Drugs
Bowman Dairy Co. ..Dairy Products
CHRISTIANSEN, J. A......**Garage**

CITIZENS BANK
Cleveland, A. A. .....Attorney
Clinton Mfg. Co., Creamery Supplies
Clinton Telephone Co.
Collver, Dr. C. W. .....Dentist
Cooper, Jas. .....Mason
Cox, W. H. & Son .....Clothing
Dallman, H. F. .....Hardware
DALTON, W. W., Farm Implements
Dardes, Wm. .....Laundry
Duxstad, E. S. .....Restaurant
Foley, Edwin .....Farm Implements
Frank, Ernest .....Tailor
Graeber, W. C. .....Barber

The Big Busy Store

J. A. HAMILTON COMPANY

The Place Where You Buy Your Goods at the Right Price

Clinton :: Wisconsin

The First National Bank

Edgerton, Wisconsin

We solicit your banking business, and extend to farmers and business men every accommodation consistent with good and safe banking.

Our bank is under government supervision.

Three per cent interest on Savings accounts and certificates of deposit.

Safe Deposit Boxes for Rent—$1.00 *Per Year.*

Travellers Cheques and Foreign Exchange for Sale.

OFFICERS

GEO. W. DOTY, Pres.
E. G. BUSSEY,. Vice Pres.
OSCAR L. OLSON, Cashier
C. S. MIDTBON, Ass't Cash.

DIRECTORS

C. W. BIRKENMEYER
M. L. CARRIER
M. J. DORAN
J. L. HOLTON
GEO. W. H. HALL
WM. McINTOSH
W. B. WENTWORTH

HAMILTON, J. A. & CO......
.....**General Store**
Hansen, Chris .....Mason
Hare, G. W. .....Drugs
HAWKS, E. B. .....**Attorney**
HOLLISTER, DR. A.V.,Veterinarian
Hotel Sylvian
Huber, G. B. .....Meats
IRISH, C. W. .....**Feed Mill**
Kemmerer, J. F. .....
.....Real Estate and Insurance
Kizer, E. B. .....Jewelry
Larson, Nels .....Painter
Ledka, F. H. .....Blacksmith
McLaughlin, F. M. .....Barber
Napper, H. J. .....Grocer
Nelson, Peter .....Blacksmith
Northway, W. S. .....News Depot
Nowacki, C. H. .....Harness Maker
Parker, Dr. A. S. .....
.....Physician and Surgeon
PELZ, S. J. .....
.....**Hardware and Plumbing**
Peterson, Andrew .....Livery
Pye, Art .....Barber
Reed, C. A. .....Painter
Reeder, F. B. .....Hardware
Rock County Banner .....Printing
Rodman, P. C. .....Barber
Roeker, Hugo .....Blacksmith
Schultz, W. P. .....Carpenter
Scott, Mrs. Nettie .....Millinery
Simmons, L. L. .....General Store
STATE BANK
Terwillinger, Jerome .....Garage
Terwillinger, Miss Mabel.....
.....Trained Nurse
THOMAS, DR. W. O......**Physician**
TUBBS, E. H., Furniture, Undertaker
Woolston, Dr. A. S. .....Dentist

EDGERTON

Albion Creamery .....Office
American Sumatra Co. Warehouse
Anderson & Farman .....Clothing
Anderson & Hruska .....
.....Investments and Insurance
Ash, Frank .....Book Store
Ash, Harry .....Harness Shop
ATWELL & BLANCHARD.....
.....**Real Esate and Insurance**
Atwell, G. W. .....Drugs
BARDEEN, W. R. .....
.....**Edisons and Photographs**
Barrett, Mrs. Wm. ..Cigars, Tobacco
Berry, Ruby .....Millinery
Biederman Yards ....Feedng Station
Bliveis, W. .....Pantatorium

Schaller-Young Lumber Co.

: Lumber, Coal, Wood and Salt :

Cement, Sewer Pipe and Drain Tile
Feed, Grain and Seeds :: Feed Grinding
Manufacturers of Brick and Tobacco Cases

We Sell and Recommend the Following Triple-G Goods

Universal Portland Cement Bird's Roofing Products
Schumacher Dairy Feed

EDGERTON TELEPHONE 6 WISCONSIN

Borgnis, W. A. ....5 and 10c Store
Carlton Hotel
Cleary, Dr. B. L. .....Physician
Conn, J. W. .....Grocer
Conway, Jas. ...Tobacco Warehouse
Coon, F. W. .....Printing Office
Curran, Bart .....Blacksmith
Dallman, Otto .....Shoe Repairs
Dennis & Dennis .....Chiropractors
Dickinson, Wm., Tobacco Warehouse
Drake, W. W. .....Blacksmith
Earle Tobacco Co. .....Office
EBBOTT & SONS Farm Implements
EDGERTON BARN EQUIP-
...MENT CO. ...Office and Factory
Edgerton Chamber of Commerce
Edgerton Cigar Co. .....
.....Cigars and Tobacco
EDGERTON CREAMERY CO.
Edgerton Eagle Office ...Newspaper
Edgerton Electric Light Co.
Edgerton Farmers' Warehouse Co.
..... Tobacco
Edgerton Home Bakery .....Bakery
EDGERTON MOTOR CAR CO.
..... **Garage**
Edgerton Public Library
Eisenlohr Bros., Tobaco Warehouse
Ellingson, P. M. .....Hardware
Emerald Creamery .....Creamery
FIRST NATIONAL BANK
Fletcher, Mrs. M. B. .....
.....Dry Goods and Groceries
General Cigar Co., Inc .....Office
GRUBB & TOWNE .....Lawyers
Hain, Livick & Arthur ....Hardware
Haley & Putterns ...Shoe Repairing
HEDDLES LUMBER CO. .....
.....**Building Material**
High Test Oil Co. .....Office
Highway Trailer Co., Office, Factory
Hoen, C. A. .....Postmaster
Holt, Prof. F. O. .....School Supt.
Holton, Dr. J. L. .....Dentist
Houfe's Restaurant

Will Bardeen

The Edison Man
of Rock County

"The Phonograph with a Soul"

Edgerton, Wisconsin

Hubbell, Ed. ....Tobacco Warehouse
Hyland, Dr. Leslie .....Dentist
Jenson & Sons ..Tobacco Warehouse
JOHNSON, HENRY .....Insurance
Kaufman, Lyons & Parks.....
.....Wall Paper and Paints
LADD, E. M.....
Law, Real Estate and Insurance
Lockwood, Miss Edith .....
.....Graduate Nurse
Lyons & Beisman .....Meats
Marsden & Conway ....Stock Yards
McCam, Harry .....Panatorium
McChesnel, Dr. .....Physician

HENRY JOHNSON

INSURANCE

PHONE NO. 18

EDGERTON - - WISCONSIN

Edgerton Double Swiveling Stanchion

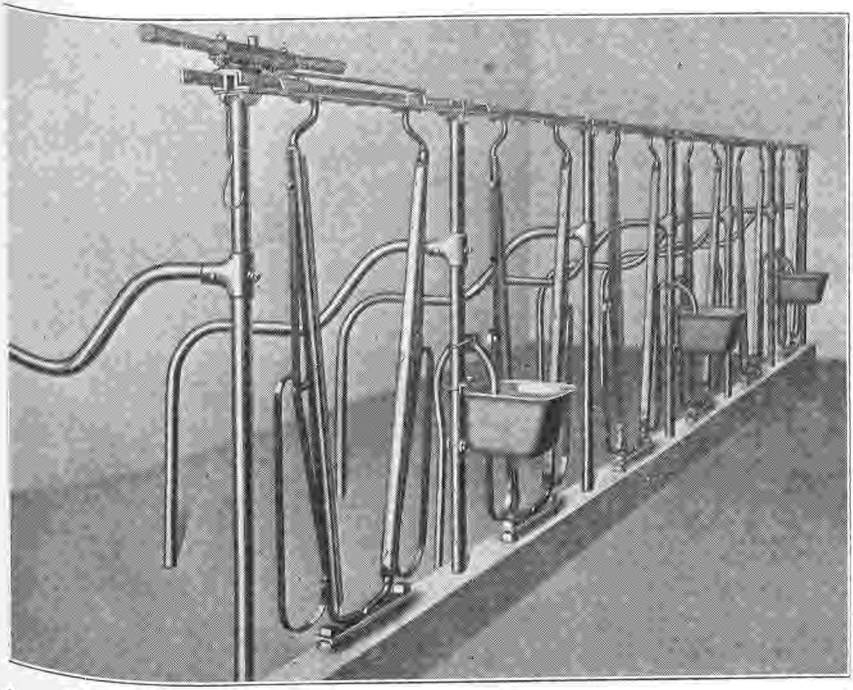

27 NEW FEATURES

EDGERTON

Stanchions are the strongest and neatest on the market. Double lever control. Opens both ways. Neck bars separate and independent swiveling. Automatic alignment when opening. Stand rigid when open. No hinge to bend or break. All steel. No iron fittings to break. No chance to pinch your hand.

EDGERTON

Combination cow and calf pens, with double independent locks. Non-sag gates and patent calf stanchions cannot be equalled. This company operates with all the latest improvements of H. H. Drew, the barn equipment pioneer. Write now for our catalog and his advice before you build.

Edgerton Barn Equipment Mfg. Co.

EDGERTON, WISCONSIN

L. N. Pomeroy Co.

Estimates Furnished on Painting.

Exclusive Paint and Wall Paper Store.

EDGERTON, - - WISCONSIN

McIntosh Bros., Tobacco Warehouse
Miller, Carl .....Greenhouse
Miller, Dr. J. B. .....Physician
Miller, Wm. .....Drayman
Morrison, Dr. W. W. .....Physician
Morrissey, Wm., Cigars and Tobacco
MYERS, DR. F. C. .....Dentist
North, D. W. ..Law and Real Estate
Olstad, John .....Shoe Repairing
Otteson, Dr. C. .....Veterinarian
Pearson & Jagoditch .....Clothing
Peters, H. E. .....Meats
POMEROY, L. N. & CO.....
.....Wall Paper and Paints
Pomeroy, W. T. & Co.....
.....Tobacco Warehouse
Price, Glen .....Laundry
PRINGLE BROS. CO., Dept. Store
Pyre & Wanamaker .....Grocers
Quigley, Winifred .....Millinery
Racine Feet Knitting Co.....Office
Ratzlaff Bros., Dry Goods, Groceries
Roeber, Emil .....Panatorium
Russell, Frank .....Justice of Peace
SCHALLER YOUNG LUMBER CO. .....Building Material
Schmeling, Henry .....Restaurant
Schoenfelt, F. W. .....Real Estate
Schrub & Tall .....Garage
Shaw, J. B. .....Farm Implements
Shearer Bros., Drs. .....Physicians
Smith, Albert .....Blacksmith
SMITH BROS. .....Tires
SMITH, DR. S. F. .....Physician
Spaulding, Clayton
Spencer, Mae .....Jewelry
Spitzner, C. H. ...Tobacco Warehouse
Spkie Bros. .....Livery
Standard Oil Co.
Stewart, A. E. .....Jeweler
Stricker Bros. .....Grocers
Swerdloff, Max .....Economy Store
Swerdloff, Nathan ..Junk and Hides
Swift, Dean .....Drugs
T. & T. MOTOR CO. .....Garage
Tellefson Bros. .....
.....Furniture and Undertaking
Thompson & Dickerson ..Restaurant
Thompson, Joel .....Livery
TOBACCO EXCHANGE BANK
Townsend, Claude
Westlake Thos. .....Blacksmith
Wileman, Chas. .. ..Livery
Willseon Bros., Flavors and Perfumes
Willson, Robert .....Groceries

E. M. LADD

LAW

Real Estate

INSURANCE

EDGERTON,
WISCONSIN

Highest Quality
Conservative Prices

Dignified Stock
Painstaking Service

Schlimgen Monument Works

ESTABLISHED 1882

Designers and Builders of

Monuments and Mausoleums

A Large Stock Always on Hand

Cemetery Work in General

Telephone Badger 924

1327-33 University Ave., MADISON, WIS.

H. O. MEYERS, President
ROBERT D. HARTLEY, Cashier

C. F. MILLER, Vice President
E. O. EVANS, Asst. Cashier

FARMERS & MERCHANTS STATE BANK

CAPITAL $25,000.00

Conservative Management

Your Patronage Respectfully Solicited

Courteous Treatment

All the Conveniences of Our Bank at Your Disposal

Mortgage Money on Hand to Lend on Real Estate

No Commissions

If You Want to Feed Cattle, Hogs or Sheep, Come in—We Will Finance Your Operations

We Offer the Farmers in This Vicinity Every Reasonable Banking Facility. Let Us Serve You

4% on Certificates of Deposit

EVANSVILLE :: WISCONSIN

EMERALD GROVE

Chamberlain, J. R. .....Blacksmith
Olson, Frank .....General Store

EVANSVILLE

American Cheese & Produce Co.
Ames, Dr. J. W. .....Dentist
Asmus & Davis .....
..Farm Implements and Furnaces
Augstrom, G. C. .....Chiropractor
BAIRD & HATFIELD .....
.....**Farm Machinery**
BAKER, F. A. & CO......
.....**Hardware and Plumbing**
Baker Mfg. Co. .....
.....Windmills and Engines
Ballard, E. J. ..Jeweler and Optcian
BANK OF EVANSVILLE
Barnum, Chas. E. .....Meats
BELLMAN, E. L., Auto Repair Shop
Biglow, W. F. .....
.....Furniture and Undertaking
BROOKS & CARSON .....
.....**Cement Mfg.**
BRUNSELL & FELLOWS .....
.....**Grain, Feed and Coal**
CARPENTER, A. W......
.....**Lightning Rods**
Central House .....Hotel

We are prepared to fill any Formula in front part of this book.

We also **Sell The Guaranteed Hess Stock and Poultry Feeds.** Give them a trial.

Pioneer Drug Store

Mail us your films for developing and printing.

Evansville, Wisconsin

Meyers Bros. Lumber Co.

Lumber and Building Material
Cord Wood Bought and Sold

OUR STOCK IS COMPLETE

We Sell and the Following

Recommend Triple-G Goods

Curtis Wood Work
Atlas Cement
Cornell Board

Heepes-Nelson Roofing
Adrian Wire Fencing
King Ventilators

PHONE 29

EVANSVILLE, WIS.

20 YEARS

Of progressive up-to-date merchandising—rendering real service, and our policy of "your money's worth or your money back" has been the means of winning implicit confidence of our friends and customers to whom we are truly grateful for the part they have played in the building of this business. Incidentally, we have gained for ourselves an enviable reputation for integrity and 20 years of square dealing—making the following lines stand second to none in Southern Wisconsin.

Dry Goods, Women's Ready-to-Wear, Rugs, Clothing and Furnishings Shoes and Groceries

THE ECONOMY STORE

LANGEMARK, AXTELL & CALKINS CO.

EVANSVILLE :: WISCONSIN

Clark, W. J. .....Grocer
Colony, Dr. F. E. .....Physician
Combs, E. E. .....Photographer
Commercial House .....Hotel
Cook, Dr. C. S. .....Physician
Courtier, Clyde .....Confectionery
Crow, F. M. .....Drugs
Dake, W. A. .....Barber
Davis Bros. .....Garage
Dennison, Dr. E. .....Dentist
Derrine, A. H. .....Barber
Dougherty, W. D. ....General Store
Durner, A. E. .....City Garage
Eastman, J. O. & Son .....Grocers
Economy Store .....Dept. Store
Ellis, Matt .....Meats
Evansville House .....Hotel
Evansville Steam Laundry.....
.....F. R. Holmes
Ewing, Dr. M. L.....Physician
FARMERS AND MERCHANTS STATE BANK
FISHER GRAIN & FEED CO. .....Feed
FISHER, I. H.....Indiana Silos
Fuller, Chas., Hack, Bus and Baggage
Garden Canning Co., L. J. Crane, Mgr.
Gillies, Jas., Real Estate, Insurance

Many times you have read an advertisement in Prairie Farmer of something you would like to buy, but you did not know where to find the store that sold it. You decided to look for this article when you were next in town and you tried several stores without finding it. Then you gave up in disgust. A two-cent stamp or a postcard addressed to the manufacturer saying "Please advise me who handles your goods in my town. If you have no dealer in my town, give me the name and address of your nearest dealer", would get you accurate information by return mail. Try it. It works and saves time.

1877 **Forty-Two Years Selling Sensible Merchandise at Reasonable Prices** **1919**

Hardware : Plumbing : Heating

We Sell and the Following **Recommend Triple-G Goods**

Majestic Ranges—The Wear-Forever kind. Our best advertisers are those who OWN THEM.

Patton's Sun Proof Paints—The kind with the gloss and the day's wear.

Keen Kutter Tools and Cutlery—The kind that carries a guarantee with no strings on it.

Monitor Windmills, Pumps and Engines—made at home—the kind that work all the year round.

Chi-Namel Varnish and Stains—The kind that will not scratch or show heel marks on the floor, and does not gum or stick.

Mueller Furnaces—All cast iron—the kind that heats your houses, not your cellars.

Skilled Mechanics in Plumbing, Heating and kindred lines. If we cannot fix it, take it to the railroad track. No use trying.

F. A. BAKER & Co. **Call Telephone No. 28 for Service**
EVANSVILLE : WISCONSIN

Gillman, Ray & Sons Co.....
.....Clothing and Shoes
Gorrell, I. H. .....Greenhouse
GRANGE BANK
Grange Starr .....Department Store
Groh, W. D. ..Red Cross Pharmacy
Hansen, F. W. .....Tailor
Harte, A. E. .....Jeweler
Helgesen, Dr. E. J. .....Physician
Hyne Electric Co.
Hyne & Son .....Garage
JANES, FRED L. .....Lawyer
Jewell, Gus .....Dray Line
Keegan & Roberts ....Farm Implts.
LANGEMARK, AXTELL & CALKINS .....Department Store
Laubacker, Fred .....Cheese Factory
Lemmel, John .....Harness Shop

Heddles Lumber Company

HEADQUARTERS FOR

LUMBER, FUEL, FEED

We Sell and the Following — Recommend Triple-G Goods

Lehigh Cement
Cornell Wood Board
King Ventilators
Certain-teed Products
Rockfield Fertility Regulator

QUALITY SERVICE

EDGERTON, WISCONSIN

H. D. THOMAS, President

M. L. PAULSON, Secretary

Paulson Lumber Company

Lumber, Lath, Shingles, Sash and Doors and All Building Material

We Sell and the Following Recommend Triple-G Goods

Pine Tree Milkers
James Barn Equipment
Universal Portland Cement
Can't Sag Gates
Curtis Woodwork
Beaver Board
McComb Sewer Pipe

EVANSVILLE :: WISCONSIN

Libby, E. H. ....Tobacco Warehouse
Magee, Lottie .....Beauty Parlor
Medler, J. F. .....Auto Repair Shop
Miller & Winn .....Ford Garage
Morgan, J. W. .....Repair Shop
MYERS BROS. LUMBER CO.
Park, Myron S. .....Cigars
PAULSON LUMBER CO.....
.....Building Material
Phillips, W. R. .....
.....Real Estate and Insurance
PIONEER DRUG STORE...Drugs
Pullen, J. S. .....Lawyer
Putman, Stevens.....Harness Shop
Reckford, E. J., Blacksmith and Autos
Review Office .....Newspaper
RICHMOND, R. M. .....Lawyer
Ringhand, Frank .....Barber
Roberts, Cora C. .....Coal Office

BAIRD & HATFIELD

Farm Implements

We Sell and the Following Recommend Triple-G Goods

Stoughton Wagons and Manure Spreaders

Tractors and Full Line of Power Machinery

EVANSVILLE :: WISCONSIN

W. R. PHILLIPS : Law, Real Estate, Loans & Insurance

Abstracts and Titles a Specialty. General Collection Agency. Electric Light Plants and Hotels Desired.

Dealer and broker of city properties and farm lands, wild and improved, timber, swamp and cut-over lands in Wisconsin and other States.

Chicago and Milwaukee flats and business properties for sale and exchange. Summer resorts, cottages and lake frontage for sale.

Liberal Commission Paid to Reliable Agents. **EVANSVILLE, WISCONSIN**

CEMENT BLOCK SILOS

Fire Proof and Wind Proof and Cheaper Than Staves
A Permanent Investment

A. M. ANDERSON :: Contractor and Builder
CEMENT, STONE AND BRICK WORK
FOOTVILLE :: WISCONSIN

SCHUSTER, DR. R. E., Veterinary
Shaw, Wayne .....Restaurant
SHIPMAN, DR. K. W.....
.....Osteopath and Physician
Smith, Dr. C. M. .....Physician
Smith, R. E., Real Estate, Insurance
Smith, Will & Son .....
.....Tobacco Warehouse
Snashall, Dr. C. H. .....Dentist
Spencer, Dr. Geo. .....Physician
Stevens & Jorgeson .....Stock Buyer
Stokes, J. M. .....Shoe Repairing
VanWart, L. .....Drugs
VanWormer, A. M. .....
.....Real Estate and Insurance
Wood, D. E. Butter Co. .....
.....Butter, Poultry and Eggs

FOOTVILLE

ANDERSON, A. M. .....
Real Estate and Contracting
Clark, Miles .....Garage
Cowan, J. R. .....Restaurant
FOOTVILLE STATE BANK
Harvey, Dr. J. R. .....Physician
Hemming, J. .....General Store
Jones, A. E., Meat Market, Garage
Keeley, Mrs. A. S. .....Hotel
Kennedy & Drew .....Contractors
Lacey, Dr. S. W. .....Physician

REAL ESTATE

Farms and City Property For Sale and Exchange.

A Choice List of All Kinds of

ROCK COUNTY FARMS A SPECIALTY

It will pay you to see me if you are in the market to buy or sell.

A. M. ANDERSON
FOOTVILLE, - WISCONSIN

The Footville State Bank

Footville, Wisconsin

Safety — *Silence* — *Service*

Capital and Surplus $22,500.00

Our Savings Department pays 3% on all sums left three months or more. Interest compounded July and January first of each year.

4% paid on Certificates of Deposit if left one year.

OFFICERS

S. W. LACEY,
President

W. O. HOWELL,
Vice President

A. C. GAARDER,
Cashier

DIRECTORS

S. W. LACEY
W. O. HOWELL
M. EHRLINGER
F. R. LOWRY
W. C. MILLER
C. H. WHITMORE
A. C. GAARDER

WORTHAM'S, Rockford, Ill. : "EXCLUSIVE WOMEN'S WEAR"

Long, Herman .....Machinery
Lowry, F. R. .....Hardware
OWEN-FIFIELD-ATWOOD CO.
.....**Lumber and Coal**
Palmer, Peter C. .....Gen'l Store
Pepper, F. D. .....Tobacco
Plunkett, Jas. .....Stock Buyer
Sarasy, R. J. .....Drug Store
Silverthorn, E. .....General Store
Snyder, F. W. .....Furniture
Valencia Evaporated Milk Co.
Zahn, Paul .....Blacksmith

HANOVER

Co-operative Cheese Factory
DAMEROW, ERNEST, Blacksmith
Detmer, H. .....Grocery and P. O.
Fjelstad Bros. .....General Store
Jackson, John .....Feed Grinding
Liston, Peter .....Hotel
Walters, W. E. .....Coal Dealer

The men who make a community worth living in are the live farmers and the progressive merchants. When they work together you have a combination that can't be beaten.

Brown's Business College

has led in commercial education for

20 YEARS

We teach you more in less time.

J. A. DENNIS, Prin.
Rockford, Illinois

MARKETS

Hot Off the Associated Press Leased Wire

Latest reports covering every important point—Live Stock, Grain, Provisions, Flour, Flax Seed, Cotton, Mercantile Paper, Liberty Bonds. These market quotations are open to Gazette subscribers by phone after 1:00 P.M. each day. If you are desirous of securing quick information all you need do is call by phone for whatever item you wish to know about. Several stock men have saved much money by getting the day's markets from the Gazette when they had some stock ready for market. The full leased wire report of the Associated Press and the constant news from your neighborhood through over 100 correspondents are but a part of the Gazette service you will be interested in. Ask for a trial subscription and make the test a personal one, or talk with your neighbor who has been a Gazette subscriber for years.

TRIAL ORDER BLANK

DAILY GAZETTE,
Janesville, Wis.

Please send me the Gazette on trial. Enclosed find $.....

for..... months.

Name.....

Address .....

Rates $4.00 year in and near Rock Co. $6.00 year by mail.

"Everything Electrical"

AMERICAN ELECTRIC COMPANY

ELECTRICAL CONTRACTING
SUPPLIES AND FIXTURES

Phones: R. C. 938, Red; Bell 835

JANESVILLE :: WISCONSIN

JANESVILLE

Advance Co-Operative Creamery Co.
ALBRECHT, F. A. ..... **Electric Contractor and Supplies**
Allen, H. V. ..... Tailor
Alwin & Heller ..... Blacksmith
Ambrose, F. O. ..... Machine Shop and Boiler Maker
AMERICAN ELECTRIC CO.
Amerpale, Edward ..... Florist
Arthur & Connors ..... Hotel
Ash & Sampria ..... Tailor and Men's Furnishings
Ashcraft, Wm. H. ..... Furniture and Undertaker
Athon, O. W. ..... Auto Repairs
Automatic Screw Machine Co. ..... Mfrs. Spark Plugs
Badger Drug Co.
Badger State Machine Co. ..... Mfrs
Baines, F. S. ..... Leaf Tobacco
Baker, Joseph P. ..... Drugs
Baker, S. C. ..... Harness
Baker, W. J. & Co. ..... Coal
Ballanstine, Wm., Bicycles & Repairs
Barker, L. D. ..... News
BARLOW, R. H. ..... **Photographer**

FARM HOME COMFORT

Demands Modern Heating and Plumbing

GEORGE & CLEMONS

Plumbing, Steam and Hot Water Heating

Sewer Building, Gas Fitting

ESTIMATES FURNISHED CHEERFULLY WITHOUT ANY OBLIGATIONS

New Phone 606 : Old Phone 469
:: 407 West Milwaukee Street ::
JANESVILLE :: WISCONSIN

Barnes, J. L. .....Restaurant
Bartholomew, H. L. .....Grocery
BARTLETT, DR. EDITH M.....
..... Physician
Bates, O. D. .....Grocery
Bauman, E. C.
BAYS CREAMERY CO.
BEERS, C. P.....Insurance
Bennison & Lane Co. .....
..... Wholesale Bakery
Bick, Mrs. Frank J. .....Restaurant
Bicknell Manufacturing & Supply Co.
Bidwell, Geo. W. .....Grocery
BINNEWIES, DR. F. C.....
.....Eye, Ear, Nose and Throat
BLACKMAN, FRANK A., Insurance
Blatz, Val. Brewing Co.
Blodel & Rice .....Painters
Blodgett & Holmes Co. .....Millers
BOGARDUS, A. L. ..Photographer
Borden, F. G. & Co. ..Leaf Tobacco
BOSTWICK, J. M. & SONS, Inc.
.....Dry Goods
BOSTWICK, R. M. & SON, Clothing
BOWER CITY BANK
Bower City Feed Co., Grain and Feed
Bower City Implement Co.
BOWER CITY MACHINE CO.
..... Repairs

EVER-ON
EYE GLASSES

DURABLE AND NEAT

The Ever-On Suction Nose Clip holds firmly with a gentle grip. The Ever-On has a patented spring strap which holds the lenses always in proper position. The lenses are always held tight. The screws can never work loose.

Distributed exclusively by

THE OPTICAL SHOP
EVERYTHING OPTICAL
60 SOUTH MAIN ST.
NEXT TO THE
CARNEGIE LIBRARY
ESTABLISHED
1895
WE FIT THE EYES ACCURATELY
JANESVILLE, WIS.

R. M. BOSTWICK & SON

SELLERS OF

GOOD
CLOTHES

16 S. MAIN STREET

JANESVILLE, - WISCONSIN

Farmers, Attention!

We are prepared to write your

Fire, Tornado, Automobile & Compensation Insurance

at a large premium saving.

We Give Old Line Service at Mutual Prices

An inquiry in person or by telephone will give you our rates and advice, without putting you under any obligation to buy.

We represent 45 Insurance Companies and are prepared to write every form of insurance. Mutual Insurance, our specialty.

Geo. A. Jacobs Insurance Agency

Telephones—Wis. 179
Rock County 988 Black

Office No. 17 So. Main Street
JANESVILLE, WISCONSIN

Bresee, G. W. ....Marble and Granite
Brewer, B. W. ....Hotel and Garage
Briggs, Wallace M. .....Blacksmith
Britt, Frank M. .....Contractor
BRITTINGHAM & HIXON LUMBER CO.
BROCKHAUS, C. F. & SONS .....**Steam Dye Works**
Broege, F. F., Auto & Garage Painter
BROWN, W. F., Cloaks and Suits
Brunson, O. P. .....Shoemaker
Bucholz Bros. .....Blacksmith & Auto Repairs
Buggs, L. J. .....Grocery
BUGGS, ROBT. F. .....**Garage**
Bunt, Frank .....Drugs
Burns, Miss J. A. .....Millinery
BURNS, JOS. .....**Insurance**
Burns, T. P. & Co., Dry Goods, Etc.
Burton, Fred B., Pumps, Windmills
Butler, C. W. .....Laundry
Butler & Harrington ....Blacksmiths
Calkins, E. Miller .....Leaf Tobacco
Caloric (The) Co. .....Manufacturers Fireless Cookers
Carle, Jas. F. & Son .....Grocery
Carle, N. L. & Co. ....Leaf Tobacco
CASE, L. H. .....**Flour, Hay, Grain, Mill Feed**

A. L. BOGARDUS
PHOTOGRAPHER
13 West Milwaukee Street
JANESVILLE :: WISCONSIN

FRANK DOUGLAS

Will Always Give You a Square Deal on

HARDWARE, STOVES *and* SHEET METAL WORK

We Sell and Recommend
the Following Triple-G Goods

Garland Stoves and Ranges, Caloric Pipeless Furnaces, Gilt Edge Furnaces, Apex Woven Wire Fencing, Pearl Wire Cloth, Corbin Hardware

JANESVILLE, WISCONSIN

The Fence with the Swinging Joint

APEX FENCE

Self Adjusting to Rolling Ground

Every farm in Rock County will be improved in its productive value, its selling value, and its intrinsic value—the genuine satisfaction to the owner—when it is well fenced with Apex Fence.

No other woven wire fence adjusts itself so easily and so smoothly to rough or hilly land as the Apex. If you doubt this, and will be good enough to call at the Apex Fence Factory at Janesville, you may see a demonstration that must convince.

The very best fence built today and the cheapest in the end, is the all steel fence built with Apex woven wire and the Apex Steel Drive Posts. Ask the nearest Apex dealer.

MADE BY

JANESVILLE BARB WIRE CO.

JANESVILLE, WIS.

City Ice Co.
CLARKE, DR. C. P. ..... **Physician and Surgeon**
CLEMENS, F. L. ..... **Insurance**
Clever, Andrew ..... Restaurant
Clinton, W. E. & Co. ..... Bookbinders and Manufacturers
Cochrane, C. E. ..... Plumber
Codman, B. M. ..... Extracts
Cohen Bros., Scrap Iron, Junk, Metals
Coleman, W. ..... Painter
Colvin's Baking Co.
Commercial Printing Co.
Conley, J. F. ..... Restaurant
Conley, J. H. ..... Confectionery
Connell, J. P. ..... Contractor
Costigan, T. R. ..... Harness
Craft, Matie R. ..... Milk
Cronin Dairy Co.
Crossman, B. P., Cement Contractor
Cullen Bros. ..... Coal and Wood
Cullen, Geo. D. ..... Grocery
Cullen, J. P. ..... General Contractor, Mfr. Interior Furn. and Planing Mill
Cummings, Daniel ..... Painter
Cunningham, Kittie ..... Restaurant
CUNNINGHAM, DR. M. A. ..... **Physcian and Surgeon**
CUNNINGHAM, R. G. & R. J. ..... **Attorneys**
Curran, Mrs. Ada ..... Millinery
DAVIS BROS. ..... **Garage**
Day-Scareliff Co. ..... Grocery
Dedrick Bros. ..... Grocery
DeForest, J. T. ..... Leaf Tobacco
Delaney & Langdon ..... Cigars
Dennings, J. A. ..... Contractor and Builder
DIEHLS, CARL, Wall Paper, Paints
Doheny, Phil ..... Implements
Donahue, E., Contractor and Builder
Doran, John S. ..... Blacksmith
Dorf, Sam ..... Junk
DOTY, E. P. ..... **Flour Mill**
DOUGLAS, FRANK .... **Hardware**
Downs Floral Co.
DRUMMOND, JAS. A. ..... **Garage**
Dunwell, W. H. ..... Restaurant
Dusik, Geza ..... Blacksmith, Well Drilling, and Plumbing
Echart, Chas. ..... Shoe Repairer
Echlin, J. W. ..... Hay and Feed
Eddington, M. A. ..... Blacksmith
Eller Bros. ..... Blacksmith
ENSLOW, CHAS. A. ..... **Attorney**
Farnum, C. B. Coal Co., Coal & Wood

Sheldon Hardware Co.

Diamond Tires
Kelly-Springfield
Tires
Auto Accessories

6 S. Main St., Janesville, Wis.

FARNSWORTH, DR. F. B.....
.....Physician and Surgeon
Fatzinger, Geo. E. .....Jewelry
Feeley, Miss A. .....Millinery
Fifield, Atwood Co. .....
.....Lumber, Feed and Wood
FIFIELD LUMBER CO.
FINLEY & BAUER .....
....Real Estate, Loans, Insurance
FIRST NATIONAL BANK
FISHER, ARTHUR M. .....Lawyer
Fitch, Charles D. .....Confectionery
Fitch, James T. .....
Men's Furnishings, Confectionery
Fitchett, Jno. T. .....Printer
Flaherty, W. J. .....
....Auto Supplies and Vulcanizer
Ford, Boos & Schouf .....
.....Contractors and Builders
Ford, J. L. & Son, Clothing & Tailor
FOX, DR. GEO. D. .....Physician
Foster, Arthur D. & Son .....
.....Shoe Repairs
FRANKLIN ST. GARAGE
Fredenall, Claude .....Garage
Frick, H. W. ..Printer and Publisher
Fuchs, A. H. .....Plumber
Fuder Repair Co. .....
.....Motors and Bicycle Repairs
Futter, Mrs. Katie, Grocery, Notions
Gardner, James .....Horseshoer
GAZETTE PRINTING CO.....
.....Publishers and Printers
Gehrke, Paul F. .....Bakery
Gentle, Frank W. .....Hotel
George, F. R., Confectionery, Fruits
GEORGE & CLEMONS, Plumbers
Gibson Bros. .....Printers
Gleason, Oliver J. ....Auto Repairs
Goodman, Michael .....Livery
Grady, Wm. .....Hotel
Graesslin, Chas., Furniture Repairer
Grant, Oliver .....Hotel, Etc.
Gray, Charles .....Mfr. Soda
Green, F. E. .....Plumber

BARN EQUIPMENT

The Strickler Double-lock Stanchion affords the cow the greatest comfort and freedom.

Opens at one stroke at either side of cow's head.

The Strickler Litter Carrier is the one carrier without a weakness or fault.

STRICKLER HAY TOOLS are recognized as the best that skill can produce. We have made them for 30 years.

Send today for our FREE BOOK which pictures and describes every portion of the **Strickler Carrier in detail** — let this book prove to you that every claim of ours is founded on fact. Most liberal guarantee.

STRICKLER HAY TOOL COMPANY
297 NORTH MAIN STREET
JANESVILLE - WISCONSIN

Green, F. H. & Son, Flour and Feed
Green & Son, F. H., Hay, Grain, Feed
Green's Tobacco Co., Leaf Tobacco
Grubb, S. D. ....Clothes and Shoes
Grundy, Joseph .....Leaf Tobacco
Grundy, Sam .....Leaf Tobacco
Grunzel, Wm. .....Grocery
Hagar & Co. .....Contractors
Hampel, John .....Upholstering
Handy, H. M. .....Mfr. Cigars

GULBRANSEN
Nationally Advertised Nationally Priced
All Models on Display
Headquarters for Columbia Grafonolas and Records
The Music Shop
30 S. MAIN ST. : JANESVILLE, WIS.

Badger Laundry and Dye Works

Chemical Dry Cleaning

Ladies' and Gents' Clothing Dry Cleaned and Pressed

We Clean and Size Rugs the Year Around—All Silks Taken at Owner's Risk.

LOUIS C. KERSTEL

Phones: New 162, Old 471. ***Janesville, Wisconsin***

Hanley Bros. Co. Com. Prod., Fruits
Hanson Furniture Co., Mfrs. & Dlrs.
Hart, Dr. R. J. .....Dentist
Haskins & Schwartz .....
.....Packers Leaf Tobacco
Hathorn, H. E. .....Plumber
Hayes, M. Sons, Gen. Contractors
Hayes, W. R. .....
.....Carpenter and Contractor
Heddles, Stewart B. (Est of).....
.....Packer Leaf Tobacco
Hein, Herman F. .....Meats
Heise, Carl .....Hotel
HELM'S SEED STORE ...
.....**Seeds and Florist**

The Golden Eagle

LEVY'S

EVERYTHING TO WEAR FOR

Men, Women and Children

Rock County's Largest and Best Store

When in JANESVILLE make this store your shopping center.

Ask Any Atterbury Owner These Questions

Do you get real service from your Atterbury?

Do you have any trouble worthy of the name?

How does the cost of upkeep compare with other motor trucks you have owned?

Before you invest your money in a motor truck, hunt up an Atterbury owner and ask the above questions.

If you will do this, and if you will follow the advice of other OWNERS of the Atterbury, your next truck will be an Atterbury.

We have just issued a little folder, written by Atterbury owners, answering some of the above questions---and other questions you may want to ask.

Step in and get a copy of this folder. Or phone us and we will mail you a copy.

G. E. HUGHES

ATTERBURY MOTOR TRUCKS MAXIMUM SERVICE

(Residence) R. C.
Phone 832 Red

JANESVILLE, WIS.

HEMMING, WM. J. ..... Painter
Higgins, Dan H. ..... Hotel
HIGGINS, DR. S. E. .... Osteopath
Hilt, Mrs. F. .. Grocery and Meats
Hinterscheid, F. J., 5 and 10c Store
Hocker, John O. & Son.....
..... Machine Shop
Hockett, Robert .....
..... Wholesale and Retail Cigars
Hohenadel, P. J. Co.....
Growers and Canners Vegetables
Holsapple, Dr. Ira M. ..... Dentist
Hornsey Bros. ..... Confectionery
Hough Shade Corporation .....
. Mfrs. Porch and Window Shades
HOWARD, F. W. ..... Furnaces
Howland, Edward J. .... Horseshoer
HUEBEL, ALBERT .....
..... Men's Furnishings and G. S.
HUGHES, G. E. ..... Garage
Hurd, F. ..... Carpenter and Builder
Hutchinson, S. & Sons ..... Paints
HYSLOF, DR. F. R. ..... Physician
Independent Printing Co.....
..... Printers and Publishers
Jackson, B. C. ..... Job Printer
JACOBS, GEO. A. ..... Insurance
Jacobs, S. M. & Son, Flour, Feed, Etc.

THE OPTICAL SHOP
EVERYTHING OPTICAL
60 SOUTH MAIN ST.
NEXT TO THE CARNEGIE LIBRARY
JANESVILLE, WIS.

Established 1895
J. P. THORNE, M. D.
Eye, Ear, Nose and Throat
W. E. ARNOLD
Licensed Optometrist

READING GLASSES
MAGNIFIERS
LORGNETTES
FIELD GLASSES
OPERA GLASSES
COMPASSES
EYE GLASSES
CHAINS
The OPTICAL SHOP
EVERYTHING OPTICAL
NEXT TO THE LIBRARY
Janesville, Wis.
THE FOCAL POINT
SOUTH 60 MAIN ST.

Jaeger-McKenzie Piano Co. .....
.....Musical Instruments
JANESVILLE AUTO CO.
JANESVILLE BARB WIRE CO.
Janesville Batting Mills
Janesville Brick Works
JANESVILLE BUSINESS COLLEGE
Janesville Clothing Co. Manufacturers
Janesville Contracting Co. .....
Electric Mdse. and Construction
Janesville Dry Goods Co.
Janesville Electric Co. .....
.....Lighting, Power
Janesville Hide & Leather Co....
.....Shoe Findings
JANESVILLE IMPLEMENT CO.
Janesville Machine Co., Farm Implts.
Janesville & Madison Construction Co.
JANESVILLE MONUMENT CO.
Janesville Paper Box Co.
Janesville Plating Works
JANESVILLE PRODUCTS CO.
Mfrs. Children's Vehicles and Spark Plugs
JANESVILLE PURE MILK CO.
Janesville Rug Co. .....
.....Mfrs. Rugs and Mats

W. L. FINLEY Bell Phone 453 GEO. H. BAUER, Bell Phone 723

Finley & Bauer

REAL ESTATE, LOANS AND EXCHANGE

¶ We Specialize in FARM and CITY PROPERTY,

¶ We always carry a list of choice Southern Wisconsin Farms.

¶ Our long experience is at your service.

BELL PHONE 1220

101 W. Milwaukee St.

JANESVILLE, WIS.

The Time Is NOW---the Place Is YOURS ---and the Material Should Be OURS

If your place needs a new building, or repairs on the old one, NOW is THE TIME to do it most economically.

And OURS is the yard to get Lumber, Interior Trim, Doors and Windows, Lath, Red Cedar and Asphalt Shingles, Art-Craft and other Roofings, Brick, Lime, Cement, Sewer Pipe, Roofing Paint, Flaxlinum, Bishopric Stucco Board, "Can't-Sag" Gates, Posts, Plaster, Screens, Fire Brick, Fire Clay, and Tecktonius Silos.

ESTIMATES on any bill cheerfully given.

We Sell and the Following Recommend Triple-G Goods

Tecktonius Silos, Art-Craft Roofing, Cornell Board, "Can't Sag" Gates, Flaxlinum, Bishopric Stucco Board.

Schaller & McKey Lumber Company

JANESVILLE, WISCONSIN

Let Us Figure Your
Building Material Requirements
You Will Find Our Prices Right

Fifield Lumber Company

"DUSTLESS COAL"

We Sell and Recommend
the Following Triple-G Goods

Atlas Portland Cement, Marquette Portland Cement, Beaver Board, Certain-teed Roofing.

JANESVILLE :: WISCONSIN

JANESVILLE SAND & GRAVEL CO.
Janesville Shirt & Overall Co.
Janesville Spice Co.
Janesville (The) Steam Laundry
Janesville Tea Co.
JANESVILLE VULCANIZING CO......Auto Tires and Repairs
Janesville Wholesale Grocery Co.
Janesville Wisconsn Moulding Co.
JEFFRIS, MOUAT, OESTREICH, AVERY, WOOD .....Attorneys
Johnson, Christ .....Grocery
Johnson, Mrs. L. M. .....Grocery
Jones, B. J. .....Grocery
Jones, C. J. and Sons ..Leaf Tobacco
Jones, Jennie .....Leaf Tobacco
Jones, John H. .....Grocery
Jorsch, M. A. .....Electric Fixtures
Joyce, H. M. .....Shoemaker
Kaiser, F. J. .....Shoemaker
Keating, H. M. & Co.....
..... Women's Garments
Kee & Chapell Dairy Co.
Keeley, W. C. .....Hotel
KELLOGG'S NURSERY
Kelly, Jas. J. .....Restaurant
KEMMERER'S GARAGE

Janesville Sand & Gravel Co.
Get Our Quotations on Screened Sand and Gravel
We Can Save You Money
TELEPHONE 62
PLANTS ON C. & N. W. RY. and C. M. & ST. P. RY.
JANESVILLE, - WISCONSIN

Kemp & Rasmussen.....Blacksmith
Kennedy Sisters .....Millinery
Kent, Silas .....Painter
KERSTEL, L...Dyeing and Cleaning
Keystone Cement & Construction Co.
KIMBALL, FRANK D. .....
.....Furniture and Undertaking
Koehlin, F. H. .....Jewelry
Kohler & Casady .....Painters
Kolb, J. H. .....Grocery
Krause Bros. ..Motorcycles, Bicycles
Kronitz, Henry J. .....Meats
LANGE, CHAS. H. .....Lawyer
Larson, Holger E. ....Machine Shop
LAWTON, W. N. .....Oils
LEARY, DR. D. J.....Dentist
Lenz, Wm. .....Grocery
LEVY, CHARLES A. & BROS...
.....Clothing and Shoes
Lewis Knitting Co., Mfrs. Underwear
Litchfus, Herman ...Coal and Wood
LOOFBORO, DR. E. B.....Dentist
LOOMIS, DR. E. A. .....Physician
Lovejoy, H. S. .....Lumber
LOWELL, E. W. .....Hardware
Luby, D. J. & Co. .....
.....Clothing, Furniture Goods
Lucht, B. & P. .....Shoemakers

J. H. SCHOLLER

Optometrist and Optician

:: 207 West Milwaukee Street ::
JANESVILLE :: WISCONSIN

Specialist in Examination of Eyes :: and Fitting of Glasses ::

Difficult Cases to Refract My Specialty

Lens Grinding and Repairing Done on Short Notice and at Reasonable Prices

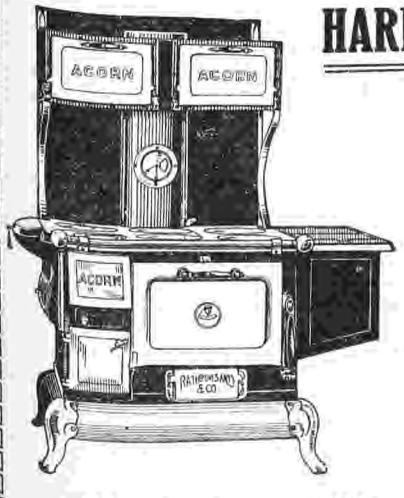

HARDWARE AND STOVES

FOR 42 YEARS

I have sold Hardware and Stoves in Janesville — pleased with your treatment — and trust I have given satisfactory service.

SALES AGENTS

Favorite Stoves Monarch Stoves
Acorn Stoves Beckwith Round Oak

WE SELL

Perfection Oil Cook Furnaces
Jewel Oil Cook Washing Machines
Roofing

ALL KINDS OF TIN WORK **EXPERT WORKMEN**

TALK TO LOWELL

MacCORMACK, DR. R. L.....
Physician and Surgeon
Madden Bros. .....Dry Goods
Magee Bros. .....Leaf Tobacco
Malbon Bros. .....Mfs. Cigars
Markovitz, David .....Mfrs. Cigars
McCue & Buss .....Drugs
McDonald, C. & Son ....Restaurant
McGOWAN, E. D. .....Attorney
McKeigue, T. F. .....Mfrs. Cigars
McNeil Hotel Co.
McVicar Bros., Plumbing, Heating
Meisel, Max .....Clothing, Shoes
Menrick Dairy Co.
MERCHANTS & SAVING BANK
Metzinger, A. G. ..Meats, Livestock
MEYERS HOTEL
Miripolsky, Wm. .....
....Junk and Second Hand Goods
Monat, F. J. & Co. .....Tobacco
Morrissey, W. A. & Co. ...Millinery
Morse, M. H. .....Iron Wire Fence
Moses Bros., Furniture, Undertakers
MOTL, WM. A. ....Photographers
Muenchow, C. .....Grocery
MUNN, DR. WAYNE ...Physician
Murphy, W. J., Cigars, Soft Drinks
Murphy & Burdick ....Auto Repairs
MUSIC SHOP, THE

T. J. Ziegler Clothing Co.

We Sell and Recommend the Following Triple-G Goods:

AGENTS FOR

Hart Schaffner & Marx Clothes
John B. Stetson Hats
Lewis Union Suits
Wilson Bros. Shirts
Mallory Hats

JANESVILLE, WISCONSIN

ASK FOR

SHURTLEFF'S ICE CREAM

Agencies in Every Town in Rock County.

Almost Every Soda Fountain and Restaurant in the County Serves It

There Is a Reason

SHURTLEFF COMPANY

Office and Factory 106-110 S. Main Street

JANESVILLE - - - - - WISCONSIN

To the Rock County Farmer:

We are selling *CLOTHES MADE TO MEASURE* cheaper than ready-made goods. Our work is guaranteed. We have a complete line of new up-to-date fabrics to choose from, and we invite your inspection.

We Also Do Cleaning and Pressing

THE Sampica TAILORS

JANESVILLE, WIS.

319 W. MILWAUKEE STREET
R. C. Red 1383

C. M. SAMPICA, Manager
Bell 852.

Neimer, C. .....Confectonery
Nelson Bros., Livery, and Undertaker
New Doty Mfg. Co. .....
.....Foundry and Machinists
New (The) Gas Light Co. of Janesville
Newell, Archie .....Restaurant
Newton, Chas. P. .....Mfrs. Cigars
Nichols (The) Co. .....Varieties
NITCHER IMPLEMENT CO.
Nobrensky, Hugo .....Tinsmith
NOLAN & DOUGHERTY, Lawyers
NOTT, H. F. .....Pianos
O'Brien, Mrs. C. A. .....Milinery
Olen, Geo. C. .....Jewelry

William Hemming

PAINTING and DECORATING

PAINTS, OILS, WINDOW GLASS, BRUSHES AND PAINTERS' SUPPLIES

Try our home made Venetian Red and Oil Barn Paint
Paper Hanging :: Sign Painting

We Sell and recommend Patek Paints, Dutch Boy
the Following Triple-G Goods White Lead, Cabinet
Floor Varnish

BOTH PHONES

56 SOUTH FRANKLIN STREET : JANESVILLE, WIS.

HONEST MERCHANDISE

AT POPULAR PRICES IS OUR POLICY

Honest merchandise is quality merchandise in the highest sense.

We take pride in everything we sell whether it be a modest five cent item or the highest price garment in our stock.

Whatever the item is, it must be honest in its construction. In weight or measure or quality as the case may be, it must not fall below a certain high standard.

Our stock of seasonable goods is immense and we believe you can save money by shopping here.

We guarantee satisfaction or your money will be refunded.
Let us serve you.

A. J. HUEBEL

105 West Milwaukee Street : JANESVILLE, WIS.

Owen, J. D. & E. C. .....
...Manufacturers Lightning Rods
PALMER, DR. W. H. .....Physician
Palmeter, F. M. .....Post Cards
Pappas, E. K. .....Confectionery
Park Garage
Parker Pen Co., Mfrs. Fountain Pens
Pautz, Emil ...Carpenter Contractor
Pelton, Eugene H. .....Tinsmith
Pember Bros. .....Leaf Tobacco
Peoples Drug Co.
PERSCHBACHER, DR. J......
..... **Veterinarian**
Person, H. .....Tailor
PETERSON, E. H. .....Lawyer
PIERCE, DR. CHAS. T. ....Dentist
Plowright & Menzies, Coal and Wood
Pope, Chas. A. .....Blacksmith

Postal Products Co. .....Grocery
Premo Bros., ...
...Hardware and Sporting Goods
Prielipp, Herman L. .....Garage
Putnam, C. S., Furniture, Crockery
Quade, Charles .....Shoemaker
Quinn, P. H. & Co., Coal and Lumber
adigan, E. C. .....Millinery
ndall, F. C. .....Machinist
thjen, Chas. .....Florist
aymond Porch Shade Co. ....Mfrs.
azook, Allie, Fruits, Confectionery
REHBERG, AMOS & CO.....
.....Clothing, Boots and Shoes
ailley, Thomas F. .....Bakery
illy, P. J. .....Grocery
ner, C. A. ..Mfrs. Milk Products
able Drug Co.
HARDS, DRS. F. T. AND
TEWART F. .....Dentists
ards, Cecil .....Garage
HARDSON & DUNWIDDIE
..... Attorneys
kert, E. M. (Mrs. Stephen)....
.....Shoes and Clothing
ey, Peter, Grocery, Confectionery
OBERTSON, DR. A. H., Dentist
OCK CO. NATIONAL BANK

W. F. BROWN'S

35 So. Main St., Janesville, Wis.

An Exclusive Ready-to-Wear Store for WOMEN and MISSES

Our Garments Are Notable for SMARTNESS of STYLE and Exceptional Values

We offer always a courteous, conscientious service and a guarantee of satisfaction with every purchase.

DOTY'S MILL

HIGHEST MARKET PRICE PAID FOR

Grain, Feed, Hay and Straw

Mill Feed of All Kinds All the Time

Dairy Feed One of Our Specialties

We handle the American Milling Co.'s Celebrated "SUCRENE" FEEDS for all Farm Animals.

GET *OUR CASH PRICE* FOR YOUR GRAIN BEFORE YOU SELL

Barrel and Rock Salt for Sale

E. P. DOTY, Proprietor

JANESVILLE, WISCONSIN

Rock County Sugar Co.....
.....Manufacturers Beet Sugar
Rock County Telephne Co.
Rock River Cotton Co. .....
Mfrs. Twine, Mattresses, Batting
Rock River Machine Co.....
Mfrs. Punches, Shears and Roller Pumps
Roesling Bros. ..Grocery and Meats
Rogers, G. H. .....Painter
Roherty, C. B. .....Grocery
Rotstein, Sam .....Scrap Iron
RUCHTI, DR. C. M.....Dentist
Rumvill, George H. ...Leaf Tobacco
RUSSEL, A. A. & CO.....
.....Garage and Bus Line
RYAN, EDW. H. .....Attorney
Ryan, I. & Son, Livery. Undertakers
Ryan, J. A. .....Leaf Tobacco
Ryan & Son ....Grading Contractors
Ryhurn & Lincoln .....Shoes
Sadler, F. H. Harness Co.
Sadler, Mrs. Olive .....Millinery
Safady Bros. .....Men's Furnishings
SAGE, DR. N. L. .....Osteopath
SAMPICA, C. M. .....Tailor
SAMSON TRACTOR CO.
Samuels, Frank O. .....Grocery
Sayles, W. P. .....Jewelry

FIRE

BURNS
INSURANCE
PROTECTS

General Real Estate
Loans & Insurance

J. V. Burns

Office 105 W. Milwaukee Street
Bell Phone 489
JANESVILLE - WISCONSIN

WALTER HELMS OTTO H. KRUEGER

HELMS SEED STORE

ESTABLISHED 1867

We Sell and the Following Recommend Triple-G Goods

Buckeye and Cyphers Incubators, Poultry Supplies, Red Comb Poultry Feeds, Pratt's Poultry Remedies.
GARDEN, FIELD AND FLOWER SEEDS

29 S. MAIN STREET JANESVILLE, WIS.

THE INSTRUMENT OF QUALITY

SONORA

CLEAR AS A BELL

Dealer in Pianos, Player-Pianos and Phonographs of Superior Quality

Buy the best and you will never be sorry for it plays all records better.
Prices $50.00 *to* $1000.00. *Send for Catalogue.*

H. F. NOTT :: 309 W. Milwaukee St., JANESVILLE, WIS.

Schaller, Fred .....Grocery
SCHALLER-McKEY LUMBER CO., Building Material, Lumber
SCHOLLER, J. H......
.....**Optometrist and Optician**
Schooff, J. F. .....Meats
Schroeder, Chas. L., Mfr. Soft Drinks
SCHWEGLER, DR. E....Osteopath
SEGERSON, DR. PAUL W.
..... **Dentist**
Sewell, H. G. .....Restaurant
Shaver, C. H., News and Lunch Stand
SHELDON HARWARE CO.
Sheldon, J. R. & Son .....Grocery
Sherer, W. T. .....Drugs and Paints
Sheridan Bros. ....Coal and Livery
SHURTLEFF CO. .....
.....**Mfrs. Ice Cream and Butter**
Simmons, E. .....Meats
Skelly Grocery Co.
Skelly, W. J. .....
.....Books, Stationery and China
Skidd, Chas. Mfg. Co., Inc.....
.....Creamery, Dairy Machinery
SMITH DRUG CO.
Smith, J. J. .....Jewelry
Snyder, Chas. E. .....Plumber
Sojos, Nick .....Retaurant

R. H. BARLOW, Photographer
107 W. Milwaukee St.
Opposite First National Bank
JANESVILLE :: WISCONSIN

STRAWBERRIES & CREAM—A Combination Hard to Beat

IT'S HARD TO BEAT Kellogg's Nursery Stock
AND OUR GUERNSEYS PRODUCE REAL CREAM

Guernsey Herd Founded 1914
Write for Sales List

Kellogg's Nursery

Nursery Established 1854
Price List Free

Visitors Always Welcome

R 4, JANESVILLE, WISCONSIN

Soulman, John .....
.....Wholesale Leaf Tobacco
Soverhill, Sanford .....Leaf Tobacco
Spellman, J. L. .....
Wholesale Tobacco, Mfrs. Cigars
Stern, J. .....Manfacturer Cigars
Stone, Charles .....Tailoring
STRICKLER HAY TOOL CO.
Mfrs. Hay, Tools, Barn Equipment
Strimple, J. A. .....Autos
Stupp & Co. .....Meats
Summers, Harry C. .....Contractor
SUTHERLAND, DR. CHAS. & FRED E. .....Physicians
SUTHERLAND, GEO. G., Lawyer
Sutherland, J. & Sons .....
.....Books and Wall Paper
Sykes & Son .....Grocery
Taylor, Wm. H. .....Grocery
Thomas, B. A. .....Music
THORNE, DR. J. P.....Optician
Thoroughgood & Co. .....
Mfrs. Cigars Boxes and Cigar Box Lumber
TOWNSEND MFG. CO. .....
.....Tractors and Engines
Turville, H. J. .....Painter
Universal Creamery Co.
VanHouter & Zimmerman .....
.....Auto Accessories
VanPool Bros. .....
General Contractors and Builders
Walker, Mrs. N. E. .....Millinery
Warner, S. A. .....News
Welsch, T. E. .....Leaf Tobacco
WHITEHEAD & MATHESON
..... Attorneys
Wilbur, T. L. & Co. .....Grocery
Wilcox Co., Fuel and Building Mtl.

The Motl Studio

Our Work Has Pleased Thousands
We Can Please You
ROCK COUNTY PHONE RED 1015
115 W. Milwaukee St., Janesville, Wis

Williams, J. M. .....Restaurant
Williamson Pen Co. .....
.....Manufacturer Fountain Pens
Willis, William W. ....Pattern Shop
Wing, Sam .....Laundry
Winslow, B. T. .....Florist
Winslow, Ed. R. .....Grocery
Winters, W. C. .....Grocery

Janesville Chemical Steam Dye Works

Ladies' and Gents' Clothing

DRY CLEANED OR DYED

Also Lace and Chenille Curtains
Organdies, Silks, Etc.

CARL F. BROCKHAUS & SON
JANESVILLE :: WISCONSIN

Northwestern Mutual Life Insurance Co.

OF MILWAUKEE, WISCONSIN

The Dividend Paying Company of America

FRANK A. BLACKMAN, District Mgr.

Jackman Bldg.
JANESVILLE, WISCONSIN

Rock Co. Phone 607 Blue
Bell Phone 485

Wisconsin Dyeing & Bleach Wks.
Wisconsin Tobacco Co. .....
Wholesale Cigars & Confectionery
Woodstock, Mrs. M. E. .....
.....Millinery and Fancy Goods
Wrapper Sealing Machine Co., Mfrs.
Wurms, F. J., Tailor, Shoe Repairs
Yahn, G. W. .....Meats
Zamzow, John F. .....Shoemaker
ZIEGLER, T. J. CLOTHING CO.
.....**Clothing, Etc.**

KOSKONONG

Borchardt, C. L. .....Blacksmith
Hoard, A. R. .....Creamery
McKinney & Co. .....General Store
South Koshkonong Creamery Co.

LIMA CENTER

Caldwell & Gates Co. .....
....Lumber and Building Material
Dixon, Mabel O. .....Meats
Einerson, S. J. .....General Store
Freeman, H. E. & R. C. ....Creamery
McComb, W. D. .....Creamery
Reese, I. L. & Sons ..General Store
Schoeffel, W. E. .....Blacksmith

MILTON

Babcock, Dr. L. M. .....Dentist
Bank of Milton
Barnes, E. L. .....Mill
Belding, O. .....Milton Hotel
Burdick Cabinet Co. .....Factory
Burdick, Dr. A. L. .....Optcian
Burdick, J. L. .....Electric Shop
Clark, W. W. .....Book Store
Coon, E. D.....Farmers' Cash Store
Coon, Floyd T.....Real Estate
Crandall, Harry B. ....Meat Market
Crosley, Dr. Geo. E. .....Physician
Crosley, N. W. .....Grocery
Davidson, J. L. .....Garage
Davis Bros. .....Bakery
Davis, Grant W. .....Attorney
Davis Printing Co..... Job Printing
Dunn, F. C. & Co. .....
.....Grocery and Dry Goods
Emmons, Willard .....Livery Barn
GREEN, P. M. .....Banker
Higgins, Dr. S. E. .....Physician
Holmes, E. A. & Son .....Grocery
Jennings & Jahnke .....Creamery
Lipke Bros. .....Farm Implements
Maxson, W. B. .....Hardware
Milton College, W. C. Daland Pres.
Milton Water, Light & Power Co.
Monaghan, M. .....Stock Yards
Place, T. I. .....Jewelry Store
Rogers, W. E. .....Ice Cream

P. M. GREEN, PRESIDENT
GRANT W. DAVIS, VICE PRESIDENT
B. H. WELLS, CASHIER
J. H. COON, ASSISTANT CASHIER
T. A. SAUNDERS, SECRETARY

BANK OF MILTON

ESTABLISHED 1884

CAPITAL AND SURPLUS $35,000

BANKING IN ALL ITS BRANCHES

MILTON :: WISCONSIN

Everything in Building Material Fuel and Feed Field Seeds Feed Grinding

"Make it a Point to Have Us Figure Your Lumber Bills"

We Sell and Recommend the Following Triple-G Goods:
Beaver Board, Weather-Wear Roofing, Certainteed Roofing, Atlas and Universal Cement, Sackett Plaster Board, Cardiff-Sypsum Plasters, Drico Silos, No-Sag Gates, Quality Mill Work, Red Comb Poultry Feed, Ryde's Calf Meal, Arcady Dairy Feed.

"Your Lumber Yard"

FIFIELD-HALVERSON LUMBER CO.

PHONE 1200 :-: :-: MILTON JUNCTION, WIS.

Saunders, T. A. & Sons .....
.....Lumber and Coal
Stewart, Howard E. .....Drug Store

MILTON JUNCTION

Buggs, Robt. F. .....Ford Garage
Burdick, Dr. G. M. .....Dentist
BUSSEWITZER, DR. R. H.....
..... **Veterinarian**
Butts, G. K., Flour, Feed and Seeds
Chambers & Owen Co. .....
.....Tobacco and Cigars
Chatfield, Geo. K. .....Repair Shop
Cook, Mrs. F. J. .....Hotel St. Paul
Cullen, Walter .....Meat Market
Davy, J. W. .....Tin Shop
Dix, Phillip .....Lakeside Ice Co.
Einerson, Edw. .....Dry Goods
FARMERS BANK
FIFIELD HALVERSON LUMBER CO.
Gates, W. H. .....Drug Store
Hansen, H. J. .....Hardware
Hassinger, Geo. W. .....Stock Yards
Holston, E. M. ..Journal-Telephone
Hughes, J. A. .....Jeweler
Hull, A. M. .....General Store
KELLY, R. W. .....
.....**Furniture and Undertaking**

W. Winch P. G. Winch

W. WINCH & SON

Real Estate & Loans

25 Years in Real Estate Business

We handle **FARMS** of every description. We manage property for non-residents. We handle City property of every description.

Come in and talk it over.

MILTON JUNCTION, WIS.

Robert W. Kelly

Furniture and Undertaking
Auto Funeral Equipment

PHONOGRAPHS and RECORDS, RUGS
LINOLEUMS

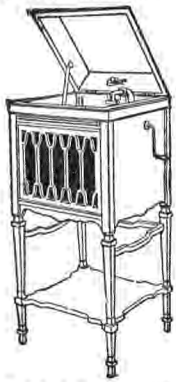

We Sell and Recommend the Following Triple-G Goods
Edison Phonographs and Records
Armstrong's Linoleums
Hoosier Kitchen Cabinets
Rest-Easy Springs
Dixie No-tuff Cotton Felt Mattresses
Apex Electric Washers
Richardson Rugs

PHONES, Res. 1751
Office 1731

MILTON JUNCTION, WIS.

HESS BROS & CO

Rockford's Greatest Store.

East State and Third Streets.

The Place to Stop and Shop

Each Department Equipped to Provide for Your Every Need.

Everything You Could Possibly Require and Desire in

READY-TO-WEARABLES, MILLINERY, SHOES
KNIT and MUSLIN UNDERWEAR
MEN'S FURNISHINGS
LADIES' DRESSES, ACCESSORIES, YARD GOODS
---YES, AND EVEN NOVELTY GIFTS and TOYS

FURNITURE, DRAPERIES
and HOUSE FURNISHINGS

Merchandise of Highest Quality with Fair and Square Pricings

EAST STATE AND THIRD STREETS
ROCKFORD :: ILLINOIS

Why Farmers Should Keep a Bank Account

Farmers, as a rule, keep no book accounts. Their bank deposit book affords them a complete record of their cash receipts, while the stubs of their check books are a perfect record of expenses and payments. Paying a laborer, a store account, or any other bill with a bank check is much safer than with money because the person receiving the check must endorse it, and the check being returned to the maker by the bank, can be preserved as a receipt. Money deposited in a bank is not so easily fooled away as when carried around in one's pocket. Farmers: make the experiment for one year of keeping a bank account and see if it does not pay you. A large number of our best farmers have accounts with us. In case of loss of your check book by fire, theft or otherwise, bank will furnish another, free of expense.

"Food for Thought"

In case of loss of your wallet, who will furnish you with another accompanied with like contents? Our motto: Conservative Banking. Result: Satisfaction.

Farmers & Merchants Bank

ORFORDVILLE, WIS.

CAPITAL *and* SURPLUS $40,000.00

O. P. GAARDER - - - - President
O. A. PETERSON - - - Vice President
T. E. TOLLEFSRUD - - - Cashier
ALICE ROSSITER - - Ass't Cashier

Whitewater Commercial & Savings Bank

A strong, conservative, service giving bank devoted to the interests of better business and more business in its trading radius.

The accumulation of resources totaling in access of three quarters of a million dollars during our first five years of business life is our best reference.

OFFICERS

Jerome Baker, *President*
D. F. Zuill, *Vice President*
Merton R. Fish, *Cashier*
Wm. Ivan Kyle, *Asst. Cashier*
Earl Cox, *Asst. Cashier*

DIRECTORS

J. F. Henderson
W. J. Kyle
Albert M. Hanson
Thomas E. Lean
Richard Marshall
J. W. Cooper
Jerome Baker
D. F. Zuill
Merton R. Fish

WHITEWATER, WISCONSIN

Kelly & Stockman ....General Store
Klitzkie, Wm. .....Livery Barn
Ladish & Stoppenbach Co., Elevator
Lumm, L. A. .....
....Blacksmith and Machine Shop
LYON, DR. F. E......
..... **Veterinary Surgeon**
Mabson, Sidney L. .....Grocery
McComb, W. D. .....Creamery
McGowan Light & Water Co.
McKenney & Co. .....General Store
Roberts, Mrs. F. M. .....Millinery
Smith & Holmes .....
.....St. Paul Stock Yards
State Bank
Stebbins, Edgar ....Blacksmith Shop
Thorpe, W. R. .....Drug Store
WINCH, W. & SON....Real Estate
Wright, John .....
.....Cigars and Confectionery
Zanzinger, John .....
.....Bakery and Restaurant

ORFORDVILLE

Allen & Allen .....General Mdse.
Ames, Ed. .....Horseshoer
Barnum, Dr. T. .....Veterinarian
Barting, Fred .....Creamery
Belting, Dr. G. W. .....Physician
Borden's Condensed Milk Co.
Brittingham & Hixon .....Lumber
Burtness, E. H. .....Garage
Clementson, G. & Son,Groceries, Meat
FARMERS & MERCHANTS BANK
Forbush, Dr. S. W. .....Physician
Gunderson, T. .....Blacksmith Shop
Hauson, G. T. & Son .....Hardware
Hesgard, H. N. .....Coal
Honeysett, J. E. ....Oil and Gasoline
Hotel Reeder
HUSTAD & GAARDER, Hardware
Keesey, A. O. .....General Mdse.
Lee, A. R. .....Restaurant
Myhre, L. A. .....Insurance
Ness, C. O. .....General Mdse.
Ness & Mohn .....Blacksmith
Nolty & Lee .....Livery
Olmstead, John .....Barber
Onsgard Bros. .....General Mdse.
Orfordville Light & Power Co.
Renley & Lofthus ....General Mdse.
Rime, Orin .....Insurance
Rime, T. O. & Son, Tobacco Packers
Silverthorn, H. F. .....Ford Garage
Stewart, Ward A. .....Printing
Taylor, Chas. .....Drug Store

THE WHITE HOUSE STORE

DRY GOODS AND READY-TO-WEAR

Sterling Coats
Virginia Dare Dresses
Reed Waists
Jack Tar Togs
School Maid Dresses

Corticelli Silks
Bridal Muslins
Best Knit Hosiery
Gilt Edge Underwear
Henderson Corsets

SHOES AND RUBBERS

Buster Brown Children's Shoes
Maxine Ladies' Shoes
White House Men's Shoes

WATSON and WILLIAMS

TELEPHONE 89 *WHITEWATER, WIS.*

WHERE QUALITY IS HIGHER THAN PRICE

VETTE DRY GOODS COMPANY

DRY GOODS AND LADIES' READY-TO-WEAR

We Sell and Recommend the Following Triple.G Goods:
Black Cat and Everwear Hosiery
Munsing and Carter's Underwear
C. B. and Warner Corsets

WHITEWATER :: WISCONSIN

Thompson, A., Pumps and Repairing
Wagley, H. N. ...Farm Implements
Wells, Dr. J. N. .....Dentist

SHOPIERE

Ratzlow, Otto .....General Store
Weirick, D. .....General Store

TIFFANY

Ratzlow, H. P. Co.....
.Farm Implements, General Store

VALUE OF LABOR

The United States Department of Agriculture found in 1855 that it required four hours and 34 minutes of human labor to produce a bushel of corn. At the Minnesota experiment station it has been found recently that 45 minutes of human labor is about the average time required for the same work. In other words, human labor is worth six times as much as it was 60 years ago, due to the use of better machinery, better varieties of corn and better soil management.

CRUMB & HILL

Hardware, Roofing, Furnace and Tinning Work, Paints and Oils, Garden Tools, Stoves, Sporting Goods.

We Sell and Recommend the Following Triple-G Goods

Rudy Furnaces, American Fence and Posts, Majestic Ranges, New Process Oil Stoves, Round Oak Stoves and Ranges, B. P. S. Paints, Cow Boy Tank Heaters, Planet Jr. Garden Tools, Caldwell Lawn Mowers, Murphy Da-Cote Auto Varnishes, Chinamel Products, Muresco, Winchester Guns and Ammunition, One Minute Washing Machines---Power and Hand, Apex Electric Washing Machines

Phone 2563 :: Whitewater, Wis.

Professional Directory

R. E. SCHUSTER, M. D. V.
VETERINARIAN

Telephone 109
Office and Hospital
115 E. Main St.
EVANSVILLE — WIS.

DR. J. PERSCHBACHER
VETERINARIAN

Rock Co. Phone 753
Wis. Phone 1192
117 Dodge St.
JANESVILLE, WISCONSIN

A. V. HOLLISTER, M. D. V.
VETERINARIAN

Member
A. V. M. A. and W. V. M. A.
Phone 193
CLINTON, WISCONSIN

DR. F. E. LYON
VETERINARY SURGEON

Telephone 1821X
MILTON JUNCTION, WIS.

DR. R. H. BUSSEWITZ
GRADUATE
VETERINARIAN

Office and Residence,
Madison Ave. Phone 1205
MILTON AND
MILTON JUNCTION, WIS.

N. L. SAGE, M. D.
OSTEOPATH
Acute and Chronic Diseases
Office Hours 9 a. m. to 5 p. m. Sundays and Other Times by Appointment
Office Phones:
Rock County 510 Bell 149
Residence Phones
222 Hayes Block
JANESVILLE, WISCONSIN

DR. EMIL SCHWEGLER
OSTEOPATH

New Phone:
Office, Black 224
Residence, 1321
Office: Bell Phone 675
403 Jackman Building
JANESVILLE, WISCONSIN

ADVERTISED GOODS PAY

A store cannot be successful that does not stock advertised brands. On the other hand, a store can be successful that does not carry private and obscure brands. Moral: Advertising does sell goods.

Professional Directory

MALCOM O. MOUAT
LOUIS A. AVERY

MALCOM G. JEFFRIS

OTTO A. OESTREICH
PIERPONT J. E. WOOD

JEFFRIS, MOUAT, OESTREICH AVERY & WOOD

ATTORNEYS AND COUNSELORS AT LAW

JANESVILLE, WISCONSIN

E. H. PETERSON

LAWYER

Sutherland Block

JANESVILLE, WISCONSIN

EDWARD H. RYAN

ATTORNEY
AT LAW

Phones: Rock 820 Bell 587
Office
23 W. Milwaukee Street
JANESVILLE, WISCONSIN

ARTHUR M. FISHER

LAWYER

Jackman Building

JANESVILLE, WISCONSIN

EMMETT D. McGOWAN

ATTORNEY AND
COUNSELOR

Rock County Telephone
Office 163 Red, Residence Red 1165

Suite 309-310 Jackman Bldg.

JANESVILLE, WISCONSIN

PAUL M. GRUBB

LAWYER

Offices
First National Bank Building

EDGERTON, WISCONSIN

W. S. RUNDELL

ATTORNEY-AT-LAW

Phones: Office, 2545
Residence 9904-R14

Goodwin Block

BELOIT :: WISCONSIN

Professional Directory

R. M. RICHMOND
LAWYER

Over Bank of Evansville
Phone No. 1
EVANSVILLE — WIS.

R. A. EDGAR
ATTORNEY AND COUNSELOR

330 State Street
(Over Murkland's)
BELOIT :: WISCONSIN

G. W. BLANCHARD
LAWYER

McIntosh - Thompson Block
EDGERTON, WISCONSIN

CHARLES H. LANGE
LAWYER

New Phone 297
Old Phone 197
415 Hayes Block
JANESVILLE, WISCONSIN

HERBERT L. COX
ATTORNEY AND COUNSELOR

Hyde & Brittan Bank Bldg.
Telephone 508
BELOIT :: WISCONSIN

EARL B. HAWKS
ATTORNEY-AT-LAW

Settlement of Estates and Probate Practice a Specialty
Office, State Bank Bldg.
Phone at Office and Residence
CLINTON, WISCONSIN

CHARLES A. ENSLOW
ATTORNEY AND COUNSELOR AT LAW

Practice in
U. S. Supreme Court, U. S. Circuit Court of Appeals, U. S. District Court, U. S. Court of Claims, U. S. Patent Office, All State Courts
Bell Phone 2. Rock County Phone 14
Central Block
JANESVILLE, WISCONSIN

FRED L. JANES
ATTORNEY-AT-LAW

Telephone No. 34
EVANSVILLE — WIS.

Professional Directory

Charles Darwin Rosa
Residence 903 Park Ave.
Phone 2251

Chester H. Christensen
Res. 1004 Vine St.
Phone 781

Office Phone 251

ROSA & CHRISTENSEN

ATTORNEYS AND COUNSELORS

BROWN BLOCK BELOIT :: WISCONSIN

H. W. ADAMS

LAWYER

Phone: Office 164, Home 216

Goodwin Block

BELOIT :: WISCONSIN

M. P. RICHARDSON, Court Commissioner
S. G. DUNWIDDIE, District Attorney

RICHARDSON & DUNWIDDIE

ATTORNEYS AND COUNSELORS

Office Phones:
Wisconsin 558, Rock Co. 228

Lovejoy Block

JANESVILLE, WISCONSIN

GEO. G. SUTHERLAND

LAWYER

Rooms 1, 2 and 3
Sutherland Block

Bell Phone 1387

JANESVILLE, WISCONSIN

Thomas S. Nolan W. H. Dougherty

NOLAN & DOUGHERTY

LAWYERS

Rock County Phone No. 783
Bell Phone No. 11

Suite 311-313 Jackman Bldg.

JANESVILLE, WISCONSIN

John M. Whitehead
Alexander E. Matheson

WHITEHEAD & MATHESON

ATTORNEYS-AT-LAW

Offices 203 Jackman Block

JANESVILLE, WISCONSIN

ROGER G. & ROBERT J. CUNNINGHAM

ATTORNEYS-AT-LAW

Suite No. 304 Jackman Block

Telephone
Rock County Line No. 362

JANESVILLE, WISCONSIN

Professional Directory

DR. J. J. KINAST
DENTIST

Phone Office 467
Residence 2151

421 Goodwin Block
BELOIT :: WISCONSIN

CHAS. T. PEIRCE
DENTIST

Phones:
1136 Red—Rock Co.
1760 Bell

30 S. Main Street
JANESVILLE, WISCONSIN

E. B. LOOFBORO, D. D. S.
DENTIST

Specialist in the treatment of Pyourea and Oval Prophalaxis (preventative dentistry) X-Ray Diagnois. Both Phones

504 Jackman Block
JANESVILLE, WISCONSIN

DRS. MEYERS & MEYERS
DENTISTS

Offices:
McIntosh---Thompson Bldg.

Phones:
Office 371, Home 219 Blue

EDGERTON, WISCONSIN

DR. JAS. A. McINDOE
DENTIST

The Hyde-Brittan Bank Bldg
X-Ray Work

Telephones:
Office 227 Residence 1104

BELOIT :: WISCONSIN

DR. W. G. MELAAS

Office Hours: 2-5 p. m.

Phone Office 237
Phone Res. 1365

Offices: Manchester Block
BELOIT :: WISCONSIN

Telephone 262

J. W. KEITHLEY, M.D.

Office Hours: 2- 5 p.m.

Phones:
Office 237, Residence 262

Office Manchester Block
BELOIT :: WISCONSIN

DR. C. A. ATWOOD
DENTIST

Office Phone 945
House Phone 1214

408 Goodwin Building
BELOIT :: WISCONSIN

Professional Directory

DOCTORS
F. T. & STEWART F. RICHARDS
DENTISTS
Offices:
223 W. Milwaukee St.
Phones
Bell 143, Rock Co. 121
JANESVILLE, WISCONSIN

D. J. LEARY
DENTIST
Offices over Badger Drug store, Cor. Milwaukee and River Streets
Phones:
Rock County 611 Red
Bell 1512
JANESVILLE, WISCONSIN

DR. C. L. TYLER
DENTIST
Offices: 437 E. Grand Ave. (over Chilson Drug Co.)
Office Hours: 8-12 and 1-5
Evening appointments
BELOIT :: WISCONSIN

IRA M. HOLSAPPLE
DENTIST
506 Jackman Building
JANESVILLE, WISCONSIN

R. J. HART
DENTIST
Phones:
Wis. 1010, Rock Co. 107
317 Hayes Block
JANESVILLE, WISCONSIN

DR. C. M. RUCHTI
DENTIST
14 S. Main St., over McCue & Buss Drug Store
Phones: Bell 816
Rock County 711
JANESVILLE, WISCONSIN

A. H. ROBERTSON
DENTIST
Office Hours:
8 to 12 a. m. 1 to 5 p. m.
Rock County Phone 1053
Bell Phone 480
305 Jackman Building
JANESVILLE, WISCONSIN

P. W. SEGERSON
DENTIST
Phone Rock Co. 147 Blue
Office Hours,
9 to 12 and 1 to 5
419 Hayes Block
JANESVILLE, WISCONSIN

Professional Directory

SAM D. HEWES

OPTOMETRIST
OPTICIAN

Eyes Tested. Glasses Fitted
If you can't see, see Hewes
Over Woolworth's
5 and 10c Store
BELOIT :: WISCONSIN

FRANK C. BINNEWIES, M. D.

SPECIALIST IN
EYE, EAR, NOSE and THROAT

Telephones—Office: Bell Phone 872
Rock Co. Red 890
Residence: Rock Co. White 927
Office Hours: 9 to 12 a. m., 2 to 5 p. m.
Wednesday and Saturday Evenings 7:30 to 8:30. Other Evenings by Appointment

207 Jackman Block
JANESVILLE, WISCONSIN

SANDFORD F. SMITH, M.D.

Practice limited to
Eye, Ear, Nose and Throat
Office over Anderson, Farman & Co. Hours: 9-12—2-6
Evenings and Sundays by appointment
Phone: Office 67, Res. 245
EDGERTON, WISCONSIN

Fred T. Nye, M. D.
V. D. Crone, M. D.

DRS. NYE & CRONE

Eye, Ear, Nose and Throat
Practice Limited
Hours—9-12 and 2-5
Telephone Connections
Manchester Block
BELOIT :: WISCONSIN

Do your head or eyes ache?
If they do, have your eyes examined and glasses properly fitted by

DR. S. F. SNIDER

GRADUATE
OPTOMETRIST

Phone 930
Upstairs, Hyde & Brittan Bank Building
BELOIT :: WISCONSIN

DR. J. R. YOUNG

OSTEOPATHIST

Phone 269
Office 326 Goodwin Bldg.
BELOIT :: WISCONSIN

S. E. HIGGINS

OSTEOPATHIC
PHYSICIAN

Rock County Phone Residence and Office 960
411 Hayes Block
JANESVILLE, WISCONSIN

DR. K. W. SHIPMAN

OSTEOPATH

Office: Economy Blk.
Phone: 143-2 House 143-3
Office Hours:
9 to 12 a. m. 2 to 5 p. m.
Evenings by appointment
Calls answered
EVANSVILLE — WIS.

Professional Directary

DR. MYRON G. SPAWN

Office Hours:
11-12 a. m., 2-4:30, 7-9 p. m.

Telephone:
Office 28 one ring,
House 28 two rings

302-304 Goodwin Blk.
BELOIT :: WISCONSIN

DR. H. E. BURGER

PHYSICIAN AND SURGEON

Office Hours:
9-11 a.m. 2-4 p.m. 7:30-9 p. m.
Phones:
Office 167, House 167-2

424-426 Goodwin Block
BELOIT :: WISCONSIN

D. R. CONNELL, M. D.

SURGEON

Hours: 2 to 4

Goodwin Block

BELOIT :: WISCONSIN

DR. E. A. LOOMIS

PHYSICIAN AND SURGEON

PHONES: Office, Rock Co. 536
Residence, Rock Co. Blue 855, Bell 765
Residence 835 Prospect Avenue

Office Hrs. 9-12 a.m. 2-5 p.m,
Sat. Nights 7-9 p. m.
15 W. Milwaukee St.
JANESVILLE, WISCONSIN

DR. C. P. CLARKE

PHYSICIAN AND SURGEON

Phones Office
Rock Co. 107 Wisc. 1010

Office 317 Hayes Block, Cor.
Main and Mill Sts.
JANESVILLE, WISCONSIN

DRS. E. B. BROWN
W. W. CROCKETT

PHYSICIANS AND SURGEONS

Office Hours:
10-12 a.m., 3-5 and 7:30-9 p.m.
Phones: Office 39 and 329

Manchester Block
BELOIT :: WISCONSIN

WM. O THOMAS, M. D.

PHYSICIAN AND SURGEON

Telephone 76-2

CLINTON, WISCONSIN

R. L. MacCORNACK, M. D.

PHYSICIAN AND SURGEON

Hours:
10-12 a.m., 2-4 p.m., 7-8 p.m.
Reg. No. 2625 Both Phones

123 W. Milwaukee Street
JANESVILLE, WISCONSIN

Professional Directory

M. A. CUNNINGHAM, M. D.
Physician and Surgeon
Phones:
Bell 480, Rock Co. 1053
Office Hours:
11-12 a. m., 2-4 and 7:30-8:30 p.m.
Office 305 Jackman Bldg.
JANESVILLE, WISCONSIN

F. B. FARNSWORTH, M. D.
PHYSICIAN AND SURGEON
Telephones:
Bell Res. 1199, Office 87
Bell Res. 1199, Office 87
303 Jackman Building
JANESVILLE, WISCONSIN

MARY E. BARTLETT, M. D.
PHYSICIAN AND SURGEON
Office Hours:
2:30 p. m. to 5:30 p. m.
Office Phone 203
346 E. Grand Avenue
BELOIT :: WISCONSIN

GEO. H. FOX, M. D.
Office Hours:
9:30 to 12 a.m. and 2 to 4 p.m.
Office Phone 366
Office W. Milwaukee Ave.
JANESVILLE, WISCONSIN

DRS. CHAS. H. AND FRED E. SUTHERLAND
PHYSICIANS AND SURGEONS
Hours: 11 to 12 a. m. and 2 to 4 p. m.
7:30 to 8:30 Monday, Wednesday and Saturday Evenings
Offices:
Suite 217 Hayes Block
Phones Rock County 42 Wisconsin 1016
JANESVILLE, WISCONSIN

W. H. PALMER, M. D.
PHONES: Residence, Bell 103, County 68
Office, Bell 840, County 46
W. HAMILTON McGUIRE, M. D.
PHONES: Residence, Bell 142
County Red 950
Office Hours: 2 to 4 p. m., Wednesday and Saturday 7 to 8 p. m.
Office 407 Jackman Bldg.
JANESVILLE, WISCONSIN

WAYNE A. MUNN, M. D.
Both Phones Office Residence
Office Hours 2 to 4 p. m.
Monday, Wednesday and Saturday Evenings, 7:30-8:30
Residence 532 S. Main
Office Over Beverly Theatre
19 S. Main Street
JANESVILLE, WISCONSIN

DRS. A. T., F. E. and H. A. SHEARER
PHYSICIANS AND SURGEONS
Phones:
Office 53, Residence 141 Black
Office
McIntosh-Thompson Bldg.
EDGERTON, WISCONSIN

Professional Directory

DR. EDITH V. BARTLETT

Office Hours: 2 to 5 p. m.

Phones, Bell 973-949
Rock Co. Red 607

211-12 Jackman Bldg.
JANESVILLE, WISCONSIN

DR. F. R. HYSLOP

Office Hours:
2-4 and 7-8 p. m.

Tel. Bell 44, Res. 44-2
Rock Co. 1037 Red
Res. 718 Milton Ave.
1164 Red

123 W. Milwaukee St.
JANESVILLE, WISCONSIN

J. CLYDE SMITH, M.D.

PHYSICIAN *and* SURGEON

EYE, EAR, NOSE *and* THROAT

Office Hours, 9 to 12, 2 to 5
Phones: Office 501 Res. 595

422 Goodwin Block
BELOIT :: WISCONSIN

A live store managed by a progressive merchant is worth a good deal to any country town or country community. When you find such a merchant, encourage him with your friendship and your patronage. By doing this you will help make your community a better place to live in.

COMPOSITION OF COMMON HOG FEEDS

	Dry Matter in 100 Lbs.	Mineral Matter	Digestible Nutrients in 100 Lbs. Protein	Carbo-hydrates	Fat	Value
Corn	89.1	1.5	7.2	77.8	4.0	*$ .60
Oats	89.0	3.5	10.7	51.0	3.6	*.325
Wheat	89.5	1.8	11.9	72.4	1.5	*.68
Barley	89.1	2.5	9.3	70.0	1 7	*.532
Rye	88.4	2.0	11.3	73.8	1.2	*.68
Buckwheat	87.4	1.0	7.7	49.2	1.8	*.436
Millet	86.0	1.0	8.9	45.0	3.2	*.438
Potatoes	21.1	0.8	0.9	16.3	0.1	*.12
Sugar beets	13.5	1.0	1.1	10.2	0.1	‡2.96
Mangels	9.1	1.0	1.1	5.4	0.1	‡2.00
Turnips	9.5	0.8	1.0	7.2	0.2	‡2.32
Pumpkins	9.1	0.8	1.0	5.8	0.3	‡2.08
Alfalfa hay	91.6	7.0	11.0	39.6	1.2	‡17.24
Red clover hay	84.7	7.0	6.8	35.8	1.7	‡13.84
Soy beans	89.2	5.0	29.6	22.3	14.4	‡34.46
Cowpeas	85.2	5.0	18.3	54.2	1.1	‡27.06
Tankage	93.0	15.0	55.0	4.0	10.0	‡50.00
Oil meal	90.0	6.0	30.0	32.0	7.0	‡33.48
Wheat middlings	87.9	4.1	12.8	53.0	3.4	‡22.34
Rye middlings	90.7	4.0	11.9	45.1	1.6	‡18.84
Red dog flour	90.3	1.7	13.5	61.3	2.0	‡23.14
Bran	88.1	5.8	12.2	39.2	2.7	‡18.34
Gluten feed	92.2	1.3	20.4	48.4	8.8	‡29.86
Gluten meal	91.8	1.0	25.8	43.3	11.0	‡34.14
Kaffir corn	84.8	1.6	7.8	57.1	2.7	†.92
Skim milk	9.7	0.8	3.6	5.1	0.1	†.20
Buttermilk	9.6	0.8	3.6	0.5	0.2	†.20

*Per bushel. †Per hundredweight. ‡Per ton.
The last column gives value of other feeds when corn is worth 60 cents a bushel and tankage $50 a ton.
**These tables are taken from Prairie Farmer's Hog Book.

Rock County Automobile Owners' Directory

(This list includes Farm Automobile Owners only.)

Name	Postoffice	Make
Aarud, Ole,	Clinton R33	Ford
Abrahamson,	Alfred M., Orfordville	Ford
Ackerman,	Dan, Beloit R29	Overland
Addie,	Alf., Milton Jct. R12	Overland
Adolphson,	C. G., Edgerton R1	Overland
Affeldt,	Mrs. W., Edgerton R4	Overland
Ainslie	Sisters, Milton Jct. R12	Ford
Albrecht,	Fred, Beloit R29	Ford
Albrecht,	Max W., Janesville R3	Chevrolet
Albright,	Arthur E., Edgerton R4	Ford
Albright,	Chas., Edgerton R4	Ford
Albright,	Chas., Janesville R6	Overland
Albright,	W. E., Milton Jct. R13	Reo
Albright,	Wm. H., Janesville R8	Ford
Alexander,	W. Est., Lima Center R1,	Overland
Allen,	E. B., Evansville R19	Buick
Alling,	Elwyn, Evansville R17	Buick
Alm,	L. C., Whitewater R1	Ford
Alm,	Max C., Avalon R9	Ford
Althuas,	Gotfrey, Janesville R4	Ford
Alverson,	Ruel, Janesville R8	Overland
Alwes,	Frank, Clinton R33	Ford
Alwin,	Herman, Whitewater R1	Ford
Amundson,	Ole, Edgerton R4	Ford
Anclam,	Paul R., Janesville R2	Dodge
Anclan,	Wm. F. Jr., Avalon R9	Ford
Anderson,	Albert H., Brodhead R5	Chevrolet
Anderson,	Andrew, Clinton R32	Ford and R. C. H.
Anderson,	A. M., Footville	Overland and Marion
Anderson,	Chris, Beloit R26	Ford
Anderson,	Chris C., Beloit R26	Mitchell
Anderson,	E. C., Janesville R5	Overland
Anderson,	H. E., Janesville R4	Ford
Anderson,	Henry, Brodhead R5	Ford
Anderson,	Henry O., Clinton R32	Buick
Anderson,	Henry S., Clinton R32,	Ford Truck
Anderson,	Herman, Janesville R1	Ford
Anderson,	J. N., Brooklyn R3	Overland
Anderson,	John, Orfordville	Ford
Anderson,	John, Evansville R16	Ford
Anderson,	Leonard, Milton Jct. R13	Chevrolet
Anderson,	Peter, Edgerton R4	Overland
Anderson,	Ray, Milton Jct.	Ford
Anderson,	Wm., Milton R11	Ford
Andrews,	Henry, Milton R11	Overland
Andrews,	Wilbur A., Evansville R20	Ford
Appenfeldt,	Edw., Clinton R33	Ford
Armsmeier,	W., Janesville R3	Ford

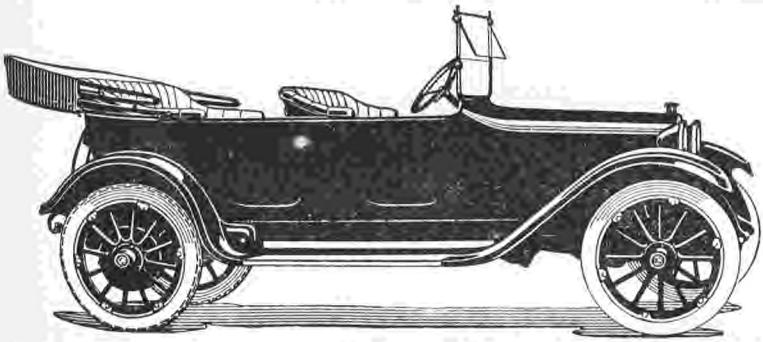

DODGE BROTHERS MOTOR CARS
REPUBLIC TRUCKS

Janesville Automobile Company

11 So. Bluff St. JANESVILLE, WIS.

ASMUS & DAVIS

The Mixer That Sells Itself and Satisfies

Manufacturers of

CONCRETE MIXERS

and Dealers in

Implements, Furnaces, Farm Lighting and Cooking Plants

We Sell and Recommend the Following Triple-G Goods:

Deering Grain and Corn Binders, Caloric Pipeless Furnaces, Homer Pipeless Furnaces, New Idea Spreaders, Moline Wagons, Oscillator Vacuum Washers, Hayes Corn Planters, Coons Cypress Silo, Mitchell Barn Equipment, Iowa Steel Gates, Gasoline Engines, Simplex Separators, Lee Tires, Jenney Silo Filler and Husker, Pitkin's Barn Paint, Brazil Tile Silos.

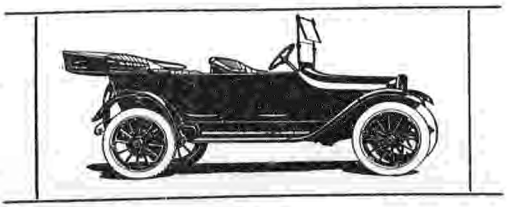

AGENTS IN THIS VICINITY FOR

DODGE AUTOMOBILES

Investigate the Dodge Before Buying an Automobile
Come in and Let Us Give You a Demonstration

Phone 111-2

10 Maple Street : EVANSVILLE, WIS.

ROBERT F. BUGGS

JANESVILLE and MILTON JUNCTION

AUTHORIZED FORD AUTOMOBILES, TRUCK and FORDSON TRACTOR DEALER

COMPLETE STOCK OF

Tires and Accessories and Genuine Ford Parts

THE GARAGE WITH THE SERVICE

One of the best equipped exclusive Ford Repair Shops in Southern Wisconsin.

Name	Postoffice	Make
Armstrong, Ernest,	Whitewater R2	Hudson and Buick
Armstrong, Ernest,	Whitewater R2	Hudson
Arneson, Andrew,	Janesville R1	Buick
Arnold, Ulysses,	Beloit R26	Ford
Arrington, E. F.,	Milton R11	Studebaker
Arthur, Henry J.,	Edgerton R1	Ford
Ashburn, Ole,	Sharon R2	Ford
Aurand, Henry G.,	Durand, Ill., R3	Ford
Austin, Chas. H.,	Milton R10	Ford
Austin G. G.,	Janesville R1	Chalmers
Austin, G. T.,	Janesville R1	Studebaker
Austin, John A.,	Milton Jct. R12	Overland
Austin, Mrs. K. L.,	Janesville R8	Ford
Austin, L. C.,	Milton R10	E. M. F.
Austin, W. B.,	Janesville R1	Dodge
Austin, W. O.,	Milton R10	Ford
Baars, E.,	Beloit R29	Ford
Babcock, Mrs. J. A.,	Janesville R3	Ford
Babcock, J. G.,	Evansville R20	Maxwell
Babler, Albert C.,	Evansville R17	Jeffery
Babler, Wm.,	Brodhead R1	Paige
Backus, Warner C.,	Beloit R29	Ford
Bacon, G. E.,	Milton R11	Mitchell
Badenhop, Herman F.,	Beloit R26	Ford
Badertscher, J. H.,	Janesville R5	Ford
Baertschi, Adolph,	Brodhead R6	Ford
Baker, John J.,	Brodhead R5	Ford
Baker, Wm. J.,	Janesville R8	Studebaker
Balch, W. C.,	Hanover	Maxwell
Baldwin, Herbert,	Beloit R28	Ford
Balis, E. E.,	Janesville R6	Ford
Ballmer, Martin Sr.,	Janesville R6	Chevrolet
Bancroft, Geo.,	Milton R10	Ford
Barker, F. E.,	Milton R11	Overland
Barlass, Andrew J.,	Janesville R1	Ford
Barlass, Mrs. Robt.,	Janesville R1	Chalmers
Barlass, Robt. I.,	Janesville R2	Dodge
Barlass, Wm. Frank,	Janesville R1	Ford
Barnhart, Geo.,	Milton Jct. R13	Ford
Barr, Rufus O.,	Brodhead R5	Ford
Barrett, Jas.,	Janesville R7	Buick
Barrett, Peter,	Janesville R7	Ford
Barry, Walter S.,	Evansville R16	Dodge
Bartlett, J. W.,	Beloit R26	Ford
Bartling, Henry,	Beloit R28	Dodge
Bassett, L. C.,	Milton Jct. R12	Ford
Bates, Mrs. C. H.,	Edgerton R5	Jeffery
Bates, J. W.,	Edgerton R5	Jeffery
Bates, Q. O.,	Clinton R35	Ford
Bauton, Warren,	Janesville R6	Ford
Becker, Herman,	Edgerton R4	Buick

TO SERVE AND PLEASE

Bellman Auto and Repair Shop

Most complete line of Auto, Motorcycle and Bicycle Supplies in this locality—Our trades consist of the following: Auto, Motorcycle, Bicycle, Sewing Machine and General Repair Work. Boot and rubber work done THE BELLMAN WAY—GUARANTEED. Auto tires made into footwear and fitted to your boots and rubbers.

We are here as your servants and try to buy to please you.

Bellman Auto and Repair Shop

TELEPHONE 93.

10 N. Madison St. **Evansville, Wis.**

Name	Postoffice	Make
Becker, Reinhold,	Edgerton R4	Ford
Becker, Wm.,	Janesville R8	Ford
Beckman Bros.,	Beloit R25	Maxwell
Beebe, Elbert L.,	Orfordville R24	Buick
Beggar, Jas.,	Edgerton R5	Dodge
Behling Bros.,	Hanover R1	Ford
Behling, Dick,	Beloit R28	Ford
Behling, Gus H.,	Hanover R1	Chevrolet
Behling, Herman,	Clinton R35	Dodge
Beley, Eugene,	Beloit R25	Ford
Bellman, Edw.,	Milton R11	Reo
Bellman, Fred,	Whitewater R2	Overland
Bem's, Jervis K.,	Hanover R1	Overland
Benash, Geo. W	Janesville R6	Chevrolet
Benash, Herman,	Janesville R6	Ford
Benash, H. C.,	Evansville R17	Chevrolet
Benash, Louis G.,	Janesville R7	Ford
Benidict, E. L.,	Beloit R30	Dodge
Bengston, Chas. A.,	Beloit R30	Ford
Benjamin, Wm. H.,	Brodhead R5	Maxwell
Bennett, Chas.,	Janesville R7	Ford
Bennett, Frank P.,	Evansville R20	Ford
Bennett, Jas. B.,	Milton R10	Empire
Bennett, Orville W.,	Milton R11	Overland
Benson, Harvey,	Sharon R2	Ford
Bentz, Wm. H.,	Milton R11	Ford
Berg, Luther E.,	Brodhead R4	Ford
Berg, Ober C.,	Evansville R16	Overland
Berg, Ole L.,	Edgerton R5	Overland
Berg, Otto,	Lima Center R1	Overland and Ford
Berger, Chas. F.,	Hanover R1	Ford
Berges, W.,	Edgerton R5	Ford
Bergh, Casper,	Orfordville R24	Ford
Bergstrom, Otto,	Janesville R7	Ford
Berkness, Chas.,	Janesville R6	Ford
Bern, Alfred,	Beloit R27	Ford
Bern, Carl,	Beloit R27	Ford
Bernard, Joe H.,	Milton R10	Ford
Bernard, Wm. R.,	Milton R10	Overland
Berner, Jos. P.,	Afton	Grant Six
Bernstein, Benj. A.,	Beloit R25	Hudson
Bernstein, John F.,	Orfordville R24	Ford
Berryman, Ernie J.,	Footville	Ford
Bessel, Paul,	Janesville R3	Ford
Best, Roy,	Clinton R34	Ford
Betts, Frank J.,	Milton R10	Ford
Betts, R. C.,	Clinton R35	Ford
Bevens, E. J.,	Milton R11	Overland
Beyer, Fritz,	Evansville R20	Overland
Beyer, Wm.,	Janesville R5	Ford
Bickle, John J.,	Edgerton R4	Ford
Bieck, John L.,	Edgerton R3	Ford
Bienash, F. O.,	Evansville R16	Ford
Bier, Valentine,	Janesville R1	Chevrolet
Binash, Frank G.,	Janesville R4	Ford
Bingham, Elmer L.,	Milton R10	Oldsmobile and Ford
Black, Jay,	Beloit R27	Dodge
Blackmer, Geo. H.,	Beloit R25	Ford
Bladorn, Geo.,	Hanover R1	Ford
Blaschke, Ernst,	Milton R11	Buick
Bleasdale, J. W.,	Janesville R5	Kissel
Blodgett, S. K.,	Beloit R30	Dodge
Bloedorn, F. J.,	Janesville R5	Ford
Boetcher, Alfred E.,	Milton R10	Ford

When in Janesville, visit our new and up-to-date Service Station, opposite Court House Park. Conveniences for both men and women.

STANDARD OIL COMPANY

Manufacturers of **RED CROWN GASOLINE** *and* **POLARINE OIL**

MILWAUKEE :: WISCONSIN

For REAL Service

Use

Janesville Spark Plugs

Made in All Styles

for

Pleasure Cars, Trucks, Tractors

Janesville Products Co.

Janesville, Wisconsin

Sold by Dealers Everywhere

Name	Postoffice	Make
Blood, Roy A.,	Beloit R29	Ford
Blum, Henry,	Evansville R17	Ford
Blum, Jacob,	Evansville	Ford
Blumer, Jacob,	Orfordville R24	Overland
Blunk, C. and L.,	Janesville R5	Ford
Bobolz, Fred,	Janesville R3	Overland
Bobolz, Paul,	Clinton R34	Overland
Boensch, Adolph,	Clinton R34	Maxwell
Boettcher, H. H.,	Milton	Ford
Bonaunet, Carl E.,	Orfordville R24	Chevrolet
Bonaunet, Olie,	Orfordville R24	Ford
Boode, A. E.,	Evansville R20	Maxwell
Boon, A. J.,	Janesville R1	Ford
Boorall, Robt. J.,	JanesvilleR1	Dodge
Borchardt, Amel F.,	Brodhead R6	Ford
Borkehagen, Benj. W.,	Beloit R28	Ford
Borkenhagen, Wm. F.,	Orfordville R24	Dodge
Borkland, V. J.,	Avalon R9	Overland
Borsini, M. E.,	Beloit R28	Dodge
Boss, Clarence,	Milton Jct. R12	Krit
Boss, Frank, Edgerton	R5	Buick (2)
Bowen, Albert V.,	Evansville R16	Rambler
Boyce, F. R.,	Brooklyn R3	Ford
Boyd, Edwin W.,	Lima Center R1	Ford
Boyd, John P.,	Milton R10	Ford
Boyd, Wm.,	Lima Center R1	Oldsmobile
Boynton, Chas. S.,	Avalon	Buick
Boynton, L. R.,	Janesville R2	Jeffery
Boyschon, C. T.,	Beloit R28	Mitchell

Everybody Knows

Valve-in-Head Means BUICK

The Best Car Value Anywhere at Any Price

JAS. A. DRUMMOND

AUTOMOBILE ACCESSORIES AND SUPPLIES

221-223 East Milwaukee St. JANESVILLE, WISCONSIN

DIAMOND T

THE NATION'S FREIGHT CAR

A Product of Specialization

Diamond T Trucks are produced in the finest exclusively truck-factory in America.

The full resources of this model plant, the combined experience and technical skill of the Diamond T organization, are concentrated upon DIAMOND T TRUCKS. Specialization is almost a religion with the builders of Diamond T.

Each Diamond T unit is the best and most suitable in its class and is rigorously tested under exacting Diamond T standards. That is the keynote of Diamond T construction and the great factor in Diamond T success.

5 Models--1 to 5 Tons

C. G. SHOOP & CO.

DEALERS IN

DODGE, NASH and MAXWELL MOTOR CARS

BELOIT :: WISCONSIN

F. A. ALBRECHT ELECTRICAL SHOP

ELECTRICAL SUPPLIES
MOTORS and FIXTURES

Battery Service Station

PHILADELPHIA DIAMOND GRID BATTERY

Philadelphia
Diamond Grid
Service Station

ROCK COUNTY PHONE 315 RED — BELL PHONE 1390
112 East Milwaukee Street : : JANESVILLE, WISCONSIN

Name	Postoffice	Make
Brace, Frank C.,	Edgerton R8	Overland
Brace, Orville D.,	Janesville R8	Ford
Bradford, Willard S.,	Clinton R35	Ford
Bradt, Fred O.,	Janesville R3	Allen
Bradt, John,	Janesville R3	Dodge
Bradt, Leslie L.,	Janesville R3,	Crow and Ford
Brady, Jas. F.,	Whitewater R2	Ford
Brandenburg, W. M.,	Janesville R6	Overland
Brandt, John,	Brodhead R1	Ford
Braukhof, C. H.,	Clinton R34	Ford
Braun, Fred E.,	Whitewater R1	Ford
Breitkreutz, Aaron,	Tiffany	Ford Sedan
Breitkreutz, B. H.,	Janesville R3	Ford
Bright, Lee,	Brodhead R5	Ford
Brinkman, Ehlert,	Afton	Overland
Brobst, Harry E.,	Davis, Ill. R1	Ford
Brocker, Chas. H.,	Clinton R33	Ford
Brodrick, Jas.,	Janesville R6	Buick
Broege, Aug. F.,	Janesville R1	Reo
Broughton, C.,	Albany R2	Ford
Broughton, H.,	Albany R2	Ford
Broughton, R. A.,	Evansville R20	Dodge
Brown, Akans,	Edgerton R5	Ford
Brown, Chas.,	Edgerton R3	Ford
Brown, Edson,	Janesville R6	Ford
Brown, Frank,	Beloit R29	Ford
Brown, Geo.,	Beloit R26	Ford
Brown, Oscar A.,	Footville,	Ford
Brown, Will,	Milton R10	Ford
Brown, Wm. D.,	Janesville R1	Chevrolet
Browne, H. E.,	Evansville R19	Maxwell
Brummund, Wm.,	Avalon R9	Briscoe
Brunsell, Fred,	Evansville R18	Saxon
Brunsell, Harold,	Evansville R16	Buick
Brunsell, Mrs. Nettie,	Evansville R16	Saxon
Brunsvold, A. A.,	Orfordville R24	Dodge and Ford
Brunsvold, Carl N.,	Orfordville R24	Ford
Bryan, Robt.,	Evansville R19	Warren
Bryant, W. C.,	Milton Jct. R12	Ford
Bryce, L.,	Brodhead R5	Ford
Bublitz, Julius,	Edgerton R1	Overland
Buchanan, Alex,	Janesville R1	Maxwell
Buchholtz, Herman W.,	Beloit R28	Elgin
Buehl, John Jr.,	Janesville R1	Maxwell
Buehl, John W.,	Janesville R7	Dodge
Buehl, LeRoy D.,	Clinton R34	Ford
Bullard, F. L.,	Evansville R18	Overland
Bumstead, Edw. M.,	Beloit R30	Hudson
Burhans, Chas.,	Milton R11	Oldsmobile
Burgy, Theo. A.,	Janesville R4	Ford
Burtman, Fred,	Clinton R34	Ford
Burrow, Carl W.,	Beloit R28	Ford
Burrows, Henry W.,	Beloit R27	Ford
Burtness, Levi T.,	Hanover R1	Ford
Burtness, Martin,	Brodhead R4	Ford
Busfield, John J.,	Janesville R4	Ford
Buskirk, Fred,	Beloit R28	Maxwell
Buss, Alvin R.,	Clinton R35	Oakland
Buss, Gust. A.,	Clinton R35	Oakland
Butke, H. E.,	Avalon R9	Overland
Butler, Mrs. A.,	Janesville R5	Ford
Butler, Frank E.,	Hanover R1	Ford
Butler, Geo. J.,	Janesville R5	Ford

Name	Postoffice	Make
Butts, Ferdinand,	Footville	Ford
Byers, Josephet F.,	Beloit R25	Ford
Caldo, Leslie T.,	Janesville R1	Ford
Caldwell, J. A.,	Janesville R1	Ford
Caldwell, L. J.,	Janesville R8	Dodge
Campbell, Geo.,	Janesville R5	Interstate
Campbell, Jessie T.,	Janesville R8	Ford
Campbell, I. H.,	Evansville R17	Ford
Campion, E. F.,	Milton R10	Ford
Campion, Jas.,	Milton Jct. R13	Overland
Campion, John,	Milton R10	Reo
Campion, Lawrence,	Milton Jct. R13	Buick
Campion, Michael,	Milton R10	Ford
Capron, Ira,	Beloit R26	Ford
Carlson, Fred,	Evansville R20	Overland
Carlson, Gust,	Avalon R9	Monroe
Carlson, John,	Clinton R33	Ford
Carney, J. H.,	Milton R10	Ford
Carr, Vern M.,	Beloit R25	Ford
Carroll Bros.,	Beloit R25	Ford
Carroll, Jas.,	Beloit R27	Ford
Carroll, J. A.,	Janesville R5	Overland
Carter, E. A.,	Milton R11	Ford and Saxon
Carver, Frank L.,	Clinton R34	Ford
Carver, Fred S.,	Orfordville R24	Overland
Cary, Roy L.,	Milton Jct. R13	Maxwell
Casey, Dennis,	Edgerton R5	Buick and Ford Truck
Casper, Wm. R.,	Clinton R34	Ford
Castater, Vet. L.,	Brodhead R4	Ford
Chamberlain, Frank,	Janesville R8	Buick
Chamberlain, Henry,	Avalon R9	Hereshoff
Chamberlain, Jas. R.,	Janesville	Moline
Chaming, Oliver,	Whitewater R1	Ford
Champney, S.,	Stoughton R4	Studebaker
Chant, Jos.,	Beloit R30	Ford
Chapin, Fred,	Brooklyn R3	Ford
Chapin, Jas.,	Brooklyn R3	Buick
Chase, W. B.,	Brodhead R6	Mitchell
Chesemore, P. L.,	Janesville R3	Ford
Chrispensen, N.,	Beloit R26	Overland
Christbaum, Nicholas,	Whitewater R1	Overland
Christenson, Harold,	Orfordville R24	Ford
Christenson, Henry,	Brodhead R1	Ford
Christian, Albert H.,	Edgerton R1	Ford
Christman, Harrison E.,	Beloit R29	Buick
Church, A. M. & Son,	Janesville R1	Ford
Churchill, Mrs. Mary E.,	Janesville R7	Oakland
Clair, C. J.,	Beloit R26	Ford
Clark, A. C.,	Clinton R35	Overland
Clark, Chas. T.,	Brodhead R5	Chevrolet
Clark, Eugene,	Brodhead R1	Ford
Clark, Frank, Davis, Ill.,	R1	Ford
Clark, Geo. F.,	Janesville R1	Hupmobile
Clark, Glen W.,	Evansville R20	Overland
Clark, Glenn,	Brodhead R5	Ford
Clark, H. D.,	Milton R11	Buick
Clark, Jas. A.,	Beloit R25	Maxwell
Clark, J. D.,	Milton R10	Ford
Clark, J. F.,	Avalon R9	Chevrolet
Clark, R. John,	Janesville R1	Ford
Clark, Robt. R.,	Durand, Ill. R3	Overland
Clark, Wm. J.,	Janesville R1	Ford

PRICES FOR WHEAT FOR FIFTY YEARS

The following table shows the lowest and highest cash prices for cash contract wheat in the Chicago market for the last 50 years and the months in which extreme prices were reached:

Years.	Months the Lowest Prices Were Reached.	Yearly Range			Months the Highest Prices Were Reached.
1866	February	$ .78	at	$2.03	November
1867	August	1.55	at	2.95	May
1868	November	1.04½	at	2.20	July
1869	December	.76½	at	2.47	August
1870	April	.73¼	at	1.31½	July
1871	August	.99½	at	1.32	Feb., April, Sept.
1872	November	1.01	at	1.61	August
1873	September	.89	at	1.46	July
1874	October	.81½	at	1.28	April
1875	February	.83¼	at	1.30½	August
1876	July	.83	at	1.26¾	December
1877	August	1.01½	at	1.76½	May
1878	October	.77	at	1.14	April
1879	January	.81⅝	at	1.33½	December
1880	August	.86½	at	1.32	January
1881	January	.95⅜	at	1.43¼	October
1882	December	.69⅞	at	1.40	April and May
1883	October	.90	at	1.13½	June
1884	December	.69	at	.96	February
1885	March	.73⅜	at	1.31¾	April
1886	October	.69⅜	at	.84¾	January
1887	August	.60⅝	at	.94¾	June
1888	April	.71⅛	at	2.00	September
1889	June	.75½	at	1.08¾	February
1890	February	.74¼	at	1.08¼	August
1891	July	.85	at	1.16	April
1892	October	.69⅛	at	.91¾	February
1893	July	.54	at	.88	April
1894	September	.50	at	.65¾	April
1895	January	.48¾	at	.85⅜	May
1896	August	.53	at	.94⅜	November

Franklin Street Garage

WM. BREITZMAN, Proprietor

Expert Auto Repairing, Supplies and Accessories

24 North Franklin Street : Janesville, Wis.

Bell Phone 414

Name	Postoffice	Make
Clarke, L.	Russell, Janesville R3	Ford
Cleland, John,	Janesville R6	Dodge
Cleophas, L. M.,	Beloit R27	Ford
Cloogh, Proctor F.,	Janesville R8	Ford
Coats, C. Marvin,	Janesville R4, Crow-Elkhart	
Coen, Thos.,	Janesville R2	Ford
Cole, Arthur L.,	Beloit R25	Maxwell
Cole, Roy,	Beloit R25	Ford
Coleman, Fred,	Milton Jct. R12	Ford
Collins, A.,	Evansville R16	Ford
Collins, Christ H.,	Lima Center R1	Ford
Collins, John,	Evansville R16	Ford
Collins, Peter A.,	Janesville R4	Ford
Comstock, Wm. H.,	Avalon R9	Ford
Condon, Wm. H.,	Edgerton R3	Overland
Cone, Chas. A.,	Hanover R1	Oakland
Conklin, Leo.,	Milton Jct. R12	Ford
Connell, D.,	Janesville R5	Dodge
Connell, J.,	Janesville R5	Buick
Conrad, John,	Evansville R16	Maxwell
Conrad, Martin,	Clinton R34	Saxon
Conroy, Jos. O.,	Janesville R3	Buick
Conry, T. J.,	Clinton R33	Buick
Converse, Frank E.,	Beloit R28	Studebaker
Conway, Dan,	Janesville R7	Ford
Conway, Martin P.,	Janesville R7	Ford
Conway, Wm.,	Janesville R2	Maxwell
Cook, Floyd,	Janesville R7	Ford
Cook, Orrin W.,	Hanover R1	Ford
Coomer, Hannon L.,	Beloit R25	Ford
Coomer, Jas. W.,	Brodhead R5	Ford
Coon, B. E.,	Milton R10	Ford
Coon, Elam P.,	Milton Jct. R13	Maxwell
Coon, Ralph W.,	Janesville R8	Studebaker
Cooper, Benj.,	Edgerton R3	Ford (2)
Cooper, John,	Clinton R34	Ford
Costigan, Will R.,	Milton R10	Ford (2)
Cousin Bros.,	Beloit R25	Ford
Cousins, Chas. V.,	Beloit R25	Jeffery
Cowell, Jos. H.,	Brodhead R1	Ford
Cox, C. A.,	Beloit R26	Ford
Cox, Henry,	Edgerton R4	Overland
Cox, Orin G.,	Beloit R26	Ford
Cox, Paul C.,	Beloit R29	Buick
Coy, Geo. E.,	Janesville R8	Overland
Craig, Frank,	Milton Jct. R12	Overland
Crall, Eli,	Evansville R17	Elcar
Crall, Seth L.,	Evansville R17	Elcar
Crandall, Alfred,	Milton Jct. R12	Buick
Crandall, Geo.,	Milton Jct. R13	Ford
Crandall, Vivian,	Milton Jct. R13	Buick
Crane, Jas. J.,	Janesville R5	Ford
Cranston, Jas. R.,	Beloit R29	Ford
Crave, Victor P.,	Beloit R26	Ford
Creedy, Robt. R.,	Beloit R27	Ford
Crippen Bros.,	Clinton R34	Ford
Croak, Frank T.,	Evansville R19	Saxon
Crocker, Wallace,	Brooklyn R3	Overland
Crosby, G. H.,	Beloit R31	Ford
Crosby, Leon A.,	Janesville R1	Nash
Cruikshank, W. J.,	Milton Jct. R13,	Overland
Cuddeback, F. S.,	Beloit R29	Crow
Cullen, Archie H.,	Janesville	Oakland
Culver, C. Eugene,	Janesville R3	Buick
Cunningham, Frank,	Janesville R1	Ford
Cunningham, Geo. R.,	Janesville R8	Ford
Cunningham, Stephen,	Milton R10	Reo
Cunningham, Will H.,	Milton R10	Maxwell
Dabson, Wm.,	Janesville R7	Briscoe
Dallman, H. J.,	Milton R10	Chevrolet
Dallmann, Wm.,	Edgerton R1	Overland
Damerow, Chas. F.,	Beloit R27	Ford
Damerow, Paul A.,	Hanover R1	Dodge
Daniels, Geo. E.,	Beloit R28	Ford
Danielson, Peter,	Edgerton R5	Ford
Darling, E. J.,	Edgerton R4	Ford
Davis, C. B.,	Janesville R3	Dodge
Davis, Chas. E.,	Janesville R8	Ford
Davis, Frank C.,	Beloit R26	Ford
Davis, Jerome C.,	Beloit R26	Overland
Dawson Bros.,	Evansville R19	Maxwell
Day, Chas. L.,	Brodhead R4	Buick
Day, Edwin,	Brodhead R5	Ford
Day, W. W.,	Janesville R3	Dodge
Dearhammer, Harvey L.,	Beloit R27	Ford
Dearth, Jos. H.,	Brodhead R5	Dodge
Dearth, Lou H.,	Brodhead R5	Ford
Decker, Chas. C.,	Janesville R1	Mitchell
Decker, H. L.,	Beloit R30	Maxwell
Decker, John M.,	Milton R10	Ford
Decker, R. D.,	Janesville R1	Overland
Decker, W. R.,	Janesville R1	Studebaker
Delsrud, Carl A.,	Beloit R26	Ford
Demrow, Fred,	Evansville R17	Chevrolet
Demrow, Wm.,	Evansville R17	Chevrolet
Dettmer, Harry W.,	Hanover R1	Ford
Dickey, Clayton O.,	Orfordville R24,	Briscoe
Dickhoff, Theo,	Milton Jct. R12	Ford
Diehls, Fred A.,	Janesville R5	Ford

BOWER CITY MACHINE CO.

GENERAL MACHINE WORK, AUTOMOBILE TRUCK and TRACTOR REPAIRING

We Sell and Recommend
the Following Triple-G Goods
Goodyear S. V. Tires **Sterling Trucks**

211 EAST MILWAUKEE ST. Bell Phone 24 JANESVILLE, WIS.

Name	Postoffice	Make
Dietrich, Chas.,	Janesville R7	Chevrolet
Dietz, Oscar J.,	Janesville R4	Dort
Disch, John,	Janesville R8	Mitchell
Ditloff, Otto,	Beloit R28	Ford
Dixon, Andrew,	Lima Center R1	Overland
Dixon, A. R.,	Janesville R1	Oldsmobile
Dixon, M. B.,	Allen Grove R3	Buick
Dixon, Wm. T.,	Evansville R17	Chevrolet
Doan, Mrs. E. J.,	Tiffany	Ford
Dockhorn, Leslie,	Janesville R2	Ford
Doerner, Wm. F.,	Brodhead R1	Ford
Doerr, W. R.,	Edgerton R4	Chevrolet
Dohs, Wm. J.,	Evansville R17	Overland
Donnelly, John G.,	Evansville R27	Ford
Dooley Bros.,	Brodhead R1	Buick Six
Dooly, Wm.,	Janesville R6	Ford
Dorn, Aug. F.,	Edgerton R4	Ford
Doubleday, Chas. J.,	Janesville R3	Buick
Dougan, W. J.,	Beloit	Overland
Douglas, Orin H.,	Lima Center R1	Overland
Douglas, W. O.,	Janesville R5	Ford
Downey, Percy B.,	Whitewater R2	Ford
Draeger, Ewalt R.,	Clinton R34	Overland
Draeger, Otto	Clinton R34	Overland
Drafahl, Frank,	Evansville R17	Ford
Drafahl, Geo. H.,	Evansville R17	Ford
Drafahl, Robt.,	Janesville R6	Ford
Drafahl, Wm.,	Janesville R6	Jeffery
Drafahl, Wm. F.,	Evansville R17,	Overland
Dresser, Edwin C.,	Beloit R30	Buick
Dresser, J. D.,	Beloit R30	Ford
Dreydahl, Robt.,	Brodhead R1	Ford
Drew, D.,	Brodhead R1	Ford
Ducket, Frank E.,	Milton Jct. R12	Maxwell
Duckett, Geo. H.,	Milton Jct. R12,	Studebaker
Duggan, Mrs. Julia,	Beloit R28	Ford
Duggan, M. J.,	Janesville R4	Ford
Dumphy, Jos. P.,	Milton R10	Ford
Dunlavy, Chas.,	Milton	Ford
Duoss Bros.,	Janesville R2	Inter-state
Dykeman, Wm. H.,	Clinton R34	Buick
Earle, Robt.,	Edgerton R5	Ford
Easton, A. M.,	Hanover R1	Ford
Eddy, Edw. W.,	Beloit R28	Buick
Eddy, John D.,	Beloit R29	Ford
Eddy, W. J.,	Clinton R35	Dodge
Eggen, Hans P.,	Brodhead R4	Ford and Studebaker
Eggen, John C.,	Orfordville R24	Dodge Sedan
Eggen, Louis P.,	Orfordville R24	Chevrolet
Eggen, Olin,	Orfordville R24	Buick
Eicher, Eugene,	Beloit R25	Ford
Eldridge, Emmett E.,	Beloit R29	Dodge
Elgsten, Carl,	Clinton R32	Ford
Elleson, E.,	Edgerton R1	Elgin
Ellien, A. F.,	Janesville R5	Ford
Ellingson, Allen,	Evansville R16	Ford
Ellis, G. F.,	Janesville R5	Ford
Elmer, Henry,	Evansville R19	Ford
Elphick, Walter L.,	Lima Center R1	Overland
Emerson, John L.,	Beloit R27	Ford
Emery, Geo. E.,	Evansville R19	Case
Enderson, Mrs. A. S. and Sons,	Davis, Ill. R1	International Truck
Englebretson, Matt,	Brodhead R4	Ford
Engen, Andrew,	Brodhead R4	Ford
Engen, Benney A.,	Brodhead R4	Ford
Engen, Mathias O.,	Brodhead R4	Ford
Ennis, Jas. F.,	Orfordville R24	Ford
Erdman, Chas.,	Orfordville	Ford
Erdman, Frank,	Evansville R20	Maxwell
Erdman, Gust,	Janesville R6	Chevrolet
Erickson, Lars,	Evansville R18	Ford
Erickson, Thos.,	Brooklyn R4	Maxwell and Mitchell
Evenson, F. M.,	Clinton R34	Saxon
Everson, Henry,	Orfordville R24	Briscoe
Everson, Jens,	Beloit R29	Dodge
Everson, Jos. P.,	Brodhead R4	Ford
Everson, Martin,	Milton R11	Chevrolet
Fairbert, Jacob J.,	Beloit R28	Ford
Fairbert, Peter,	Beloit R28	Ford
Fairchild, Jas. E.,	Beloit R28	Ford
Falk, Chas. F.,	Janesville R8	Chevrolet
Fanning, Ed., Wm. & Jas.,	Milton R10	Ford
Fanning, Hugh,	Milton R10	Ford
Fanning, Jas. S.,	Milton R10	Reo
Fanning, John,	Milton R11	Ford
Fanning, Miles,	Janesville R2	Chevrolet
Fanning, Miles P.,	Janesville R4	Ford
Fanning, P. J.,	Milton R10	Ford
Farmer, Geo. W.,	Beloit R29	Ford
Farrell, Lyman,	Brooklyn R3	Maxwell
Farrell, M. F.,	Brooklyn R3	Maxwell
Farrelly, Jas. A.,	Beloit R28	Ford

Name	Postoffice	Make
Farrington, E. F.,	Janesville R7	Ford
Farrington, John B.,	Janesville R7	Ford
Fast, John C.,	Beloit R26	Ford
Fehly, Fred G.,	Whitewater R2	Oldsmobile
Feirn, W. F.,	Janesville R3	Ford
Fellows, L. B.,	Evansville R16	Buick and Ford
Fenrick, Ernest W.,	Evansville R17	Ford
Fenrick, Herman J.,	Evansville R16	Ford
Fessenden, O. A.,	Edgerton R5	Hupmobile
Fetherston, J. W.,	Milton R10	Oldsmobile
Fiedler, F. Aug.,	Edgerton R4	Ford
Fiedler, Gustav,	Janesville R8	Ford
Fiedler, L. A.,	Edgerton R4	Ford
Fiedler, L. J.,	Janesville R4	Ford
Fiedler, W. S.,	Edgerton R4	Overland
Fieldt, Edw.,	Evansville R19	Ford
Finch, Harry A.,	Janesville R2	Buick
Fink, Ernest J.,	Janesville R3	Maxwell
Finley, Andrew J.,	Beloit R28	Maxwell
Finley, C. S.,	Janesville R5	Ford
Finley, M. C.,	Janesville R5	Overland
Finman, Wm.,	Janesville R5	Dodge
Finster, Robt.,	Clinton R34	Reo
Fisher, Chas. C.,	Hanover R1	Ford
Fisher, Clayton E.,	Janesville R6	Ford
Fisher, John H.,	Evansville R17	Ford Sedan
Fisher, John L.,	Janesville R5	Ford
Fielsted, Ole J.,	Beloit R25	Ford
Flaherty, Wm. F.,	Brodhead R1	Ford
Flood, Patrick,	Janesville R5	Ford
Flood, Walter,	Brooklyn R3	Overland
Florin, Wm. J.,	Avalon R9	Oakland
Flynn, Wm.,	Brodhead R1	Ford
Fonda, Eugene D.,	Beloit R29	Overland
Forberg, Christ,	Evansville R16	Ford
Ford, Ed.,	Evansville R18	Overland
Ford, Robt. F.,	Janesville R7	Overland
Ford, Thos. E.,	Edgerton R5	Studebaker
Foreman, John,	Milton Jct.	Ford
Fosdal, Ole,	Evansville R18	Ford
Foslin, Adell,	Beloit R28	Overland
Foslin, Edward A.,	Orfordville R24	Chevrolet
Foslin, Nels A.,	Hanover R1	Overland
Foss, Knutt,	Stoughton R4	Ford
Fossum, Andrew P.,	Beloit R27	Ford
Fossum, Ben C.,	Beloit R27	Dort
Fossum Bros.,	Orfordville R24	Ford
Fossum, C. Freeman,	Brodhead R4	Ford
Fox, Edw.,	Janesville R7	Dort
Frank, Emil M.,	Milton Jct. R12	Willys Six
Frank, E. H. L.,	Milton Jct. R12	Overland
Franklin, A. G.,	Evansville R18	Nash and Ford
Fraser, Robt.,	Evansville R20	Krit
Fredericks, Robt.,	Milton Jct. R13	Ford
Freeman, Russel C.,	Whitewater R2	Ford and Ford Truck
Freitag, Jacob R.,	Beloit R29	Ford
Friedrick, Harry,	Milton Jct. R12	Ford
Fritzke, Chas. J.,	Edgerton R4	Overland
Fritzke, Otto P.,	Milton Jct. R12	Ford
Frusher, T. W.,	Brooklyn R3	Maxwell
Fuller, Albert J.,	Orfordville R24	Ford
Fuller, Mrs. Mae C.,	Evansville R17	Oakland

RUSSELL'S GARAGE

AGENTS FOR

MAXWELL, HUDSON
: PAIGE, ESSEX :
AUTOMOBILES

Paige, Maxwell, Hudson and Essex, Maxwell and White Trucks
Emerson Brantington Tractors, Janesville Plows, Automobile and
Tire Accessories, Goodrich, Silvertown and Safety Tread Tires
Presto-Lite Batteries

OPEN DAY AND NIGHT

A. A. RUSSELL & CO.

23-29 S. BLUFF ST. JANESVILLE, WIS.

KEMMERER GARAGE

E. M. KEMMERER, Mgr.

High Grade Motor Cadillac Cars and Accessories

Local and Long Distance Phones:—Bell 27, New 664
Fire Proof Storage:—206 to 212 E. Milwaukee St.

JANESVILLE, - - WISCONSIN

Name	Postoffice	Make
Funk, Ernest F. and Sons,	Janesville R3	Ford and Maxwell
Funk, W. J.,	Avalon R9	Ford
Furset, C. J.,	Clinton R32	Buick
Furseth, A. O.,	Evansville R17	Ford
Furseth, A. O.,	Evansville R20	Buick
Furseth, Jacob,	Evansville R16	Ford
Fursett, Alfred,	Evansville R16	Ford
Fursett, Marten,	Evansville R16	Ford
Fursett, Oscar,	Evansville R18	Ford
Gaarder, F. E.,	Orfordville R24	Ford
Gaarder, Ole P.,	Orfordville R24	Buick
Gaarder, Otto H.,	Orfordville R24	Dodge
Gaarder, Perry E.,	Clinton	Chalmers
Gaede, Herman W.,	Edgerton R3	Overland
Gallagher Bros.,	Janesville R5	Reo
Gallagher, Patrick H.,	Beloit R28	Regal
Gansch, Otto,	Clinton R34	Overland
Garde, A. D.,	Beloit R25	Dort
Garde, C. D.,	Beloit R25	Maxwell
Gardiner, W. F.,	Edgerton R1	Oakland
Gardner Bros.,	Brodhead R5	Ford
Gardner, Erwin,	Janesville R8	Ford
Gardner, Fred E.,	Beloit R28,	Hudson and Ford
Gardner, Harry,	Janesville R8	Ford
Gardner, Wm. F.,	Brodhead R5	Ford
Garey, Chas.,	Edgerton R1	Chevrolet
Garey, Elmer B.,	Edgerton R1	Chevrolet
Garmann, Geo. T.,	Beloit R29	Dodge
Garry, Martin,	Evansville R20	Ford
Garvin, Peter,	Janesville R2	Lozier
Gates, C. M.,	Clinton R33	Ford
Gayton, Albert N.,	Beloit R27	Ford
Geeser, Chas.,	Janesville R3	Overland
Gempeler, Adolf,	Hanover R1	Jeffery
Gempeler, Chester,	Brodhead R1	Ford
Gempeler, Christ,	Brodhead R1	Studebaker
George, Floyd,	Evansville R19	Studebaker
George, W. E.,	Evansville R19	Ford
Gerber, John,	Janesville R5	Ford
Gessler, Fred,	Avalon R9	Ford
Gibbons, Thos. F.,	Clinton R33	Buick
Giese, Herman,	Footville	Buick
Gilbertson, Christ C.,	Orfordville R24	Studebaker
Gilbertson, Christian,	Evansville R19	Ford
Gilbertson, C. I.,	Clinton R33	Chalmers
Gilbertson, Gunder,	Evansville R18	Oakland
Gilbertson, John E.,	Brodhead R5	Ford
Gelly, W.,	Edgerton R1	Winton
Gillies, L. D.,	Evansville R18	Ford
Gillies, M. P.,	Evansville R18	Buick
Gleason, Geo. W.,	Beloit R28	Overland
Gleason, Wm. E.,	Janesville R2	Paige Truck and Dodge
Gnatzig, Marion A.,	Whitewater R2	Ford Sedan
Godfrey, Allen B.,	Milton Jct. R12	Ford
Godfrey, Ansel L.,	Milton Jct. R12	Ford
Godfrey, C. B.,	Milton Jct. R12	Ford
Godfrey, Eugene W.,	Milton Jct. R12	Overland
Godfrey, F. G.,	Avalon R9	Ford
Godfrey, Irwin H.,	Whitewater R2	Overland Six
Godfrey, Jas.,	Whitewater R2	Ford
Godfrey, Walter,	Milton Jct. R12,	Oldsmobile
Goehl, Chas.,	Evansville R19	Mitchell
Goehl, Peter,	Milton Jct. R13	Ford (2)
Goeson, Mrs. Belle,	Brodhead R5	Chevrolet
Goldsmith, John P.,	Evansville R17,	Overland
Goodger, Harry E.,	Milton R11	Ford
Goodger, T. L.,	Milton R11	Ford
Gower, Clarence A.,	Beloit R28	Ford
Gower, Mrs. Forest E.,	Janesville R3,	Overland
Graf, John W.,	Whitewater R2	Buick
Gramzow, Wm.,	Milton Jct. R13	Ford
Grangaard, Ole,	Brodhead R1	Studebaker
Gransee, Louis E.,	Evansville R17	Cadillac
Gransee, Paul J.,	Evansville R20	Ford
Gransee, Walter,	Evansville R17	Ford
Grant, Alex,	Milton R11	Ford
Granzlow, Louis A.,	Edgerton R1	Ford
Gravdale, Gilbert T.,	Beloit R27	Ford (2)
Gravdale, Telmer A.,	Brodhead R4	Ford
Graves, Wm.,	Beloit R31	Ford
Gray, Dexter,	Milton R11	Reo
Gray, Fred M.,	Milton Jct. R13	Ford
Greatsinger, Roy C.,	Evansville R17	Ford
Green, Bert,	Milton Jct. R12	Ford
Green, Geo.,	Milton Jct. R13	Ford
Green, Harry S.,	Milton Jct. R13	Ford
Green, Oscar J.,	Brodhead R5	Ford
Greene, Arthur B.,	Janesville R7	Buick
Greene, J. H.,	Clinton R32	Briscoe
Greil, Michael,	Beloit R26	Ford
Greinert, Herman,	Janesville R3	

Name	Postoffice	Make
Grenawalt, Harry,	Brodhead R1	Buick
Grenawalt, LeRoy,	Brodhead R4	Ford
Grenawalt, W. E.,	Brodhead R1	Buick
Griffith, Will,	Evansville R16	Ford
Grimes, Wm. & Son,	Brodhead R5	Ford
Grimm, Christ W.,	Lima Center R1	Buick
Gritzmaker, Julius,	Brodhead R1	Buick
Grulke, Albert,	Clinton R35	Buick
Grunke, Herman,	Beloit R25	Maxwell
Grunzel, H. R.,	Janesville R3	Chevrolet
Guernsey, A. M.,	Milton R11	Dodge
Gunderson, Theo.,	Beloit R25	Ford
Gundloch, Mrs. W.,	Evansville R16	Overland and Buick
Gundlock, Chas.,	Evansville R17	Buick
Gunn, D. J.,	Janesville R5	Ford
Gunn, J. A.,	Janesville R5	Dodge
Gunn, T. M.,	Janesville R5	Reo
Gunness, Hans J.,	Janesville R6	Reo
Gunness, Melvin,	Janesville R6	Ford
Guse, Carl,	Hanover R1	Ford
Gustafson, Carl,	Clinton R35	Ford
Gustafson, Olof A.,	Beloit R28	Ford
Gustavson Bros.,	Avalon R9	Ford
Gutzmer, Wm.,	Clinton R34	Ford
Guynup, W. S.,	Beloit R28	Ford
Haakenson, Ole Jr.,	Edgerton R5	Ford
Haas, Clarence E.,	Beloit R28	Little
Haas, Nicholas T.,	Beloit R25	Ford
Hackbarth, Chas.,	Milton R10	Detroit
Hackbarth, Ed.,	Janesville R7	Oakland
Hackbarth, Wm.,	Janesville R7	Chevrolet
Hadden, Jas. & Son,	Janesville R1	Ford
Hadden, J. R.,	Janesville R1	Ford
Hafeman, Frank,	Brodhead R4	Maxwell
Hagan, John O.,	Orfordville R24	Ford
Hageberg, Jules J.,	Edgerton R2	Overland
Hageberg, Martin,	Edgerton R2	Overland
Hahn, A. F.,	Clinton R35	Reo
Hahn Bros.,	Clinton R35	Buick, Dodge and Ford
Hahn, Carl F.,	Beloit R30	Ford
Hahn, Edw.,	Clinton R33	Buick
Hahn, Henry C.,	Clinton R35	Dodge
Hahn, Herbert C.,	Beloit R29	Ford
Hahn, Hugo F.,	Beloit R30	Ford
Hahn, Leo. H.,	Beloit R30	Ford
Hahn, Otto H.,	Beloit R30	Chandler
Hake, B. J. D.,	Whitewater R1	Reo
Hale, Frederick,	Janesville R3	Overland
Hale, H. R.,	Janesville R3	Ford
Hall, M. A.,	Evansville R16	Oakland
Hall, O. R.,	Milton R11	Ford
Hall, Simon B.,	Janesville R4	Ford
Hall, U. S.,	Janesville R1	Ford
Halley Bros.,	Beloit R26	Ford
Halom, John,	Beloit R26	Ford
Halverson, Paul,	Evansville R18	Ford
Hamilton, Alexander,	Janesville R6	Chevrolet
Hamilton, Henry,	Janesville R6	Ford
Hamilton, P. R.,	Clinton R33	Buick
Hamm, E. W.,	Evansville R19	Studebaker
Hammell, Jas. L.,	Orfordville R24	Chevrolet
Hammell, Samuel,	Beloit R30	Dort
Hammes, Clarence J.,	Milton Jct. R12	Ford

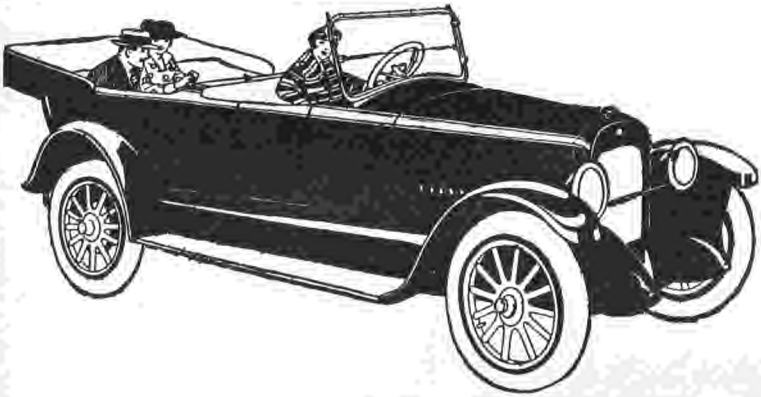

DAVIS BROS. GARAGE

Standard Racine Tires, Accessories and General Repairing :: Service Station :: Storage

NASH AUTOMOBILES
NASH TRUCKS

Let Us Serve You

EVANSVILLE, WISCONSIN

Willys-Knight AUTOMOBILES Overland

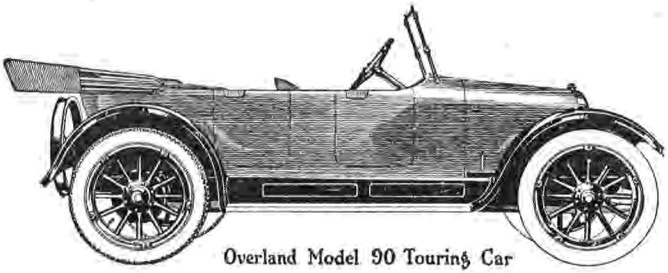

Overland Model 90 Touring Car

EDGERTON MOTOR COMPANY

Goodyear and Kelly-Springfield Tires. Presto Lite Storage Batteries. Gargoyle Mobiloil Lubricants. First Class Ox-yacetylene Welding.

Garage and Service Station

PHONE 39

Janesville **Wisconsin**

Name	Postoffice	Make
Hanaman, Wm. A.,	Beloit R28	Overland
Hanewell, Ole P.,	Beloit R27	Ford
Hangen, Albert M.,	Beloit R27	Ford
Hanlon, Jos. J.,	Milton R10	Ford
Hansche, John W.,	Beloit R3	Dodge
Hansen, Benj.,	Beloit R26	Ford
Hansen, Christ,	Clinton R34	Ford
Hansen, Conrad M.,	Beloit R28	Ford
Hansen, H. C.,	Beloit R26	Ford
Hanson, Ben L.,	Beloit R27	Buick
Hanson, Carl,	Janesville R2	Buick
Hanson, Gust M.,	Beloit R27	Ford
Hanson, Halfdan,	Beloit R27	Briscoe
Hanson, Hans,	Avalon R9	Mitchell
Hanson, Hans P.,	Beloit R27	Oldsmobile
Hanson, Herman,	Evansville R16	Ford
Hanson, Jacob,	Janesville R2	Ford
Hansen, John,	Beloit R27	Overland
Hanson, Martin,	Evansville R16	Ford
Hanson, M.,	Beloit R27	Ford
Hanson, T. H.,	Beloit R27	Ford
Hanthorn, H. D.,	Avalon R9	Dodge
Hantke Bros.,	Janesville R8	Reo
Haraldson, Harold,	Davis, Ill., R1	Ford
Hardwick, B. Est.,	Edgerton R1	Buick
Hardwick, Claire F.,	Stoughton R4	Ford
Haried, H. A.,	Edgerton R1	Ford
Harnack, Mrs. Chas.,	Janesville R6	Chevrolet
Harneck, Hans,	Evansville R17	Chevrolet
Harnick, Chas. W.,	Janesville R7	Maxwell
Harper, Mrs. Ella F.,	Brodhead R1	Dodge
Harper, M. J. & Bro.,	Brodhead R1,	Maxwell
Harstad, Harold M.,	Beloit R28	Studebaker
Hartwick, Wm.,	Janesville R5	Overland
Hartzell, Morris,	Edgerton R2	Chevrolet
Hartzell, S.,	Edgerton R1	Dodge
Harvey, R. W.,	Evansville R20	Jeffery and Ford
Hassinger, Ralph,	Milton Jct. R13	Ford
Hatch, Wm. H.,	Beloit R27	Ford
Hatlan, T.,	Evansville R18	Overland
Hatlen, Carl,	Evansville R18	Ford
Hatton, Geo. F.,	Janesville R5	Ford
Hautke, Wm.,	Janesville R7	Ford
Hawk, Chas. E.,	Janesville R6	Reo
Hawkins, Jos.,	Brodhead R5	Ford
Hawkinson, Ole,	Evansville R18	Overland
Hawley, Amos,	Beloit R27	Overland
Haylock, Geo.,	Edgerton R5	Pensey
Hazley, John,	Beloit R30	Ford
Hebel, F. A.,	Janesville R4,	Buick and Ford
Hefferman, Robt.,	Janesville R7	Ford
Hegge, John,	Beloit R26	Ford
Hegge, Otto,	Orfordville R24	Ford
Heiden, Ed.,	Beloit R29	Ford
Heiniger, Jacob,	Beloit R26	Overland
Hellar, Fred F.,	Edgerton R4	Mitchell
Hemingway, H. C.,	Janesville R8	Chevrolet
Hemingway, Thos.,	Hanover R1	Ford
Hempf, Fred,	Janesville R3	Ford
Henderson, Louis D.,	Janesville R2	Maxwell
Hendrickson, Gilman,	Beloit R26	Ford
Henke, Wm. F.,	Janesville R1	Buick
Henn, LaVerne G.,	Hanover R1	Ford
Hennecke, Frank J.,	Clinton R35	Ford
Henning, Aug.,	Avalon	Buick

Name	Postoffice	Make
Henning, Chas.,	Clinton R34	Ford
Henry, Fred,	Brodhead R4	Ford
Hensch, Alfred C.,	Ft. Atkinson R3	Ford
Henschel, Albert,	Clinton R34	Overland
Hensel Bros.,	Janesville R7	Pennsy
Herbert, Fred C.,	Janesville R3	Ford
Hern, Herbert A.,	Janesville R3	Ford
Herrick, Frank L.,	Edgerton R1	Overland
Hesgard, Carl J.,	Orfordville R24	Reo
Hess, Manley F.,	Evansville R27	Ford
Heyerdahl, John C.,	Beloit R27	Ford
Heyerdahl, Lewis W.,	Brodhead R4	Ford
Higday, J. S.,	Evansville R19	Overland
Higday, R. W.,	Evansville R19	Maxwell
Higgins, John,	Janesville R8	Buick
Higgins, Thos.,	Beloit R30	Ford
Hilker, Walter,	Beloit R28	Ford
Hill, Geo. H.,	Janesville R2	Ford
Hillison, O. L.,	Clinton R32	Auburn
Hoag, Andrew S.,	Milton R10	Ford
Hoague, Chas. C.,	Janesville R7	Ford
Hobbs, Fred W.,	Whitewater R2	Buick
Hodge, Wm. B.,	Janesville R3	Dodge
Hoff, Alvin,	Beloit R26	Ford
Hoff, E. J.,	Brodhead R1	Ford
Hoff, Sam,	Brodhead R4	Ford
Hofstrom Bros.,	Clinton R34	
	Pierce-Arrow and Hupmobile	
Hogan, Andrew J.,	Hanover R1	Ford
Hogan, Elmer,	Orfordville	Ford
Hogan, Frank,	Clinton R35	Ford
Hogan, Jens N.,	Beloit R27	Ford
Hogan, John,	Evansville R16	Ford (2)
Hogan, Wm. R.,	Clinton R33	Buick
Hogans, Chas. A.,	Beloit R28	Ford
Hogue, Chas. C. Jr.,	Janesville R19	Ford
Holden, Elmer V.,	Orfordville R24	Ford
Holden, Henry G.,	Orfordville R24	Ford
Holden, Ray M.,	Evansville R17	Ford
Holden, Wm. F.,	Milton R10	Dodge
Holliday, G. W.,	Milton	Overland
Holm, Franz,	Evansville R16	Ford
Holmes, Grace H.,	Beloit R28	Ford
Holmes, Jack,	Clinton R34	Ford
Hook, Harley T.,	Beloit R29	Ford
Hookstead, Wm.,	Milton R11	Dodge
Hooper, W.,	Beloit R30	Briscoe
Honeysett, Fred,	Hanover R1	Ford
Hopkins, Douglas,	Edgerton R4	Buick
Hopkins, Orville J.,	Davis, Ill. R1	Ford
Hopper, Chas. O.,	Beloit R27	Republic
Hopper, Fred J.,	Beloit R29	Ford (2)
Horn, Edgar C.,	Evansville R17	Ford
Horn, Robt.,	Evansville R17	Buick
Howard, Frank H.,	Janesville R1	Ford
Howard, Grant,	Evansville R20	Overland
Howard, G. R.,	Beloit R29	Ford
Howard, N. C.,	Janesville R3	Grant
Howard, Ralph H.,	Janesville R3	
	Ford, Dodge and Saxon	
Howarth, Mrs. C. D.,	Janesville R1	Mitchell
Howe, Louis H.,	Brodhead R1	Grant and Ford
Howell, W. O.,	Janesville R6	Ford
Hubbard, L. F.,	Evansville R19	Dodge
Hubbard, Mrs. Mina,	Evansville R18	Ford
Hubbell, Harry B.,	Edgerton R5	Studebaker
Hubbell, John L.,	Janesville R7	Studebaker
Hubbell, Wm.,	Edgerton R5	Overland
Hudson, Herbert,	Milton R12	Ford
Hudson, Ralph,	Milton Jct. R12	Overland
Huebbe, Edgar,	Beloit R29	Ford
Huebbe, H. F.,	Beloit R29	Ford
Hugunin, H. C.,	Avalon R9	Ford
Hugunin, John M.,	Janesville R4	
	Cadillac Eight	
Hull, A. C.,	Brooklyn R3	Nash
Hull, Eugene,	Milton Jct. R12	Overland
Hull, Frank,	Milton Jct. R13	Ford
Hull, G. W.,	Whitewater R1	
	Chalmers and Ford	
Humphrey, Ray B.,	Afton, Allen and Ford	
Hunt Bros.,	Whitewater R1	Ford
Hunt, Chas. A.,	Whitewater R2	
	Willys-Knight	
Hunt, Fred A.,	Lima Center R1	Overland
Hunt, John B.,	Beloit R28	Ford
Hurd, Minnie C.,	Edgerton R4	Apperson Six
Hurd, Silas J.,	Edgerton R4	
	Ford and Inter-State	
Hurley, Ed. A.,	Beloit R30	Ford
Huschka, Louis J.,	Avalon R9	Ford
Hustad, Edwin,	Evansville R17	Ford
Hyland, Maurice,	Brodhead R4	Carter
Hyne, E. C.,	Evansville R20	Buick Six
Ind, Geo.,	Whitewater R2	Ford
Ingbertsen, A. C.,	Beloit R27	Buick
Inman Bros.,	Hanover	Overland
Inman, F. H.,	Janesville R5	Buick
Inman, Ira,	Beloit R28	Buick and Ford
Irish, G. B.,	Avalon R9	Chalmers
Jaeger, Julius,	Janesville R6	Chevrolet
Jacobson, John and Wm.,	Clinton R32	Dodge
Jamieson, Peter,	Janesville R1	Ford
Janesville Sand & Gravel Co.,	Janesville R8	Ford
Jeffery, Frank H.,	Whitewater R2	Ford
Jennings, Geo.,	Milton R11	Ford
Jennings, P. F.,	Milton R11	Overland
Jensen, Jens H.,	Edgerton R2	Paige
Jensen Bros.,	Clinton R34	Ford
Jenson, Alex,	Edgerton R1	Studebaker
Jenson, Oscar,	Edgerton R5	Studebaker
Johansen, Carl,	Clinton R34	Ford
Johns, Aug.,	Janesville R7	Overland
Johnson, Alouis,	Beloit R27	Ford
Johnson, A. A.,	Brooklyn R3	Maxwell
Johnson, Chas. E.,	Janesville R6	Chevrolet
Johnson, E. L.,	Beloit R31	Jeffery
Johnson, Geo.,	Orfordville R24	Ford
Johnson, Henry E.,	Milton Jct. R12	Ford
Johnson, Hiram L.,	Clinton R33	Ford
Johnson, John P.,	Footville	Ford
Johnson, M. L.,	Evansville R17	Ford
Johnson, Neil,	Edgerton R5	Overland
Johnson, Ole J.,	Brooklyn R3	Buick
Johnson, Olouis,	Beloit R27	Buick
Johnson, Otto,	Brodhead R4	Ford
Johnson, Thos.,	Evansville R18	
	Ford and Ford Truck	
Johnston, Wm.,	Beloit R28	Hupmobile
Jones, Arthur E.,	Janesville R2	Buick
Jones, B. C.,	Evansville R19	Overland

Name	Postoffice	Make
Jones, Frank,	Milton Jct. R13	Ford
Jones, Geo. H.,	Hanover R1	Ford
Jones, Harry L.,	Janesville R2	Dodge
Jones, Ira A.,	Evansville R19	Ford
Jones, John A. and Son,	Janesville R2	Ford
Jones, John W.,	Milton Jct. R12	Ford
Jones, J. W.,	Avalon R9	Chevrolet
Jones, O. C.,	Evansville R19	Buick
Jones, Mrs. Thos. & Sons,	Janesville R2	Ford
Joranlien, Martin,	Brodhead R1	Ford
Jordan, S. J.,	Avalon R9	Ford
Joyce, M. J.,	Milton R11	Ford
Judd, Frank A.,	Evansville R20	Buick Four
Julseth, Christ,	Evansville R16	Ford (2)
Julseth, Edw. A.,	Evansville R16	Ford
Julsett, A. H.,	Evansville R16	Overland
Kaatrud, Edwin,	Orfordville	Ford
Kaatrud, Peter K.,	Brodhead R4	Ford
Kachel, Geo. E.,	Whitewater R2	Ford
Kane, Edw. S.,	Hanover R1	Buick
Karg, Fred,	Milton R10	Maxwell
Katterhenry, Walter F.,	Beloit R26	Ford
Kealey, Frank T.,	Edgerton R5	Ford
Kealey, Henry A.,	Janesville R8	Ford
Kealy, W. P.,	Overland	Janesville R7
Kehrli, Fred,	Beloit R27	Ford
Keith, Berton B.,	Lima Center	Saxon
Keller, Emmons L.,	Beloit R25	Ford
Keller, Roos E.,	Evansville R17	Ford
Kelley, Chas. L.,	Clinton R35	Ford
Kelley, D. J.,	Beloit R25	Oldsmobile
Kelley, W. O.,	Beloit R25	Ford
Kelley, Wm. J.,	Janesville R4	Ford
Kellogg, Marcus S.,	Janesville R4	Chalmers and Carter Car
Kelsey, Leland E.,	Beloit R28	Ford Truck
Kemmerer, Arthur J.,	Beloit R29	Ford
Kemmerer, F. G.,	Clinton	Overland
Kemmerer, W. F.,	Clinton R35	Ford (2)
Kemp, Chas. I.,	Avalon R9	Ford
Kemp, Earl R.,	Janesville R1	Dodge
Kemp, E. W.,	Janesville R1	Mitchell
Kennedy, J. L.,	Janesville R8	Chevrolet
Kennedy, W. J.,	Milton R10	Overland
Kenucane, Thos.,	Beloit R25	Ford
Keough, John,	Clinton R33	Crow Elcar
Keough, Walter F.,	Clinton R34	Ford
Kerchoff, Otto P.,	Milton Jct. R13	Ford
Kersten, Aug.,	Edgerton R5	Ford
Kersten, Otto R.,	Evansville R16	Ford
Kidder, Clark D.,	Edgerton R4	Ford Sedan
Kidder, Rex,	Edgerton	Ford
Kiesling, Frank,	Beloit R29	Dort
Kile, J. R.,	Evansville R19	Ford
Kilmer, Wm. R.,	Janesville R4	Ford
King, Norman E.,	Beloit R28	Ford
Kinlans, Fred D.,	Beloit R29	Hudson
Kjwenwa, Oscar,	Edgerton R1	Overland
Klausner, Jos.,	Beloit R26	Ford
Klemp, Emil D.,	Edgerton R8	Overland
Klimenhagen, W.,	Edgerton R1	Overland
Kline, Frank,	Beloit R28	Ford
Klingbeil, Arthur,	Clinton R34	Overland
Klingbeil, Chas. F.,	Clinton R35	Ford
Klingberg, Edw. R.,	Beloit R26	Dodge
Klingberg, John H.,	Beloit R25	Ford
Klingberg, W. C.,	Beloit R25	Ford
Klitzman, A. W.,	Beloit R30	Overland
Klitzman, Eddie W.,	Orfordville	Ford
Kloften, Ole,	Evansville R18	Ford
Klossner, Jacob,	Evansville R16	Ford
Klug, Paul J.,	Milton Jct. R12	Ford
Kluteman, H. J.,	Evansville R19	Overland
Kluzmeyer, Wm.,	Evansville R20	Ford
Knapp, Walter J.,	Janesville R4	Ford
Knipshield, Geo. J.,	Beloit R29	Dodge
Knipshield, Wm. J.,	Janesville R8	Ford
Knodd, Geo.,	Milton Jct. R13	Ford
Knopes, Henry,	Milton R10	Ford
Knowles, Melvin,	Lima Center R1	Overland
Knudson, Gilman,	Orfordville R24	Ford
Knudson, Henry,	Beloit R27	Ford
Knudson, Ole O.,	Beloit R26	Ford
Knutson, Albert,	Clinton R32	Buick and Ford
Knutson, Clarence,	Clinton R32	Buick
Knutson, C. M.,	Beloit R26	Overland
Knutson, Olaus,	Janesville R8	Ford
Koberstein, E. J.,	Evansville R20	Ford
Koepke Bros.,	Beloit R30	Dodge
Kohls, Albert F.,	Beloit R30	Ford
Koppleman, Wm. C.,	Janesville R2	Ford
Kopplin, Louis J.,	Hanover R1	Maxwell
Koon, Frank W.,	Janesville R6	Ford
Koszyczarek, Martin J.,	Lima Center R1	Buick
Kothlow, Geo.,	Edgerton R5	Nash and Overland
Kott, John M.,	Janesville R4	Ford
Kramer, E. S.,	Clinton R35	Ford
Krantz, Wm.,	Clinton R34	Ford
Kraus, Jos.,	Koshkonong	Ford
Krause, Chas.,	Janesville R8	Allen
Krause, Harry,	Brodhead R1	Ford
Krebs, Albert,	Clinton R34	Ford
Krebs, Ernest,	Clinton R33	Chevrolet
Krebs, Ewalt,	Avalon R9	Ford
Krueger, Albert F.,	Clinton	Buick
Kuelz, Wm. F.,	Evansville R16	Oakland
Kugel, Theo.,	Clinton R34	Ford
Kundert, John H.,	Avalon	Hudson
Kunkel, Otto,	Lima Center R1	Ford
Kuny, Aug.,	Beloit R25	Ford
Kutz, Lui,	Milton Jct. R12	Detroiter
Kyle, H. L. & J. A.,	Whitewater R2	Ford
Lackner, J. J.,	Milton R11	Overland
Lamb, R. L.,	Janesville R1	Paige
Lang, Fred C.,	Evansville R19	Grant Six
Langdon, Fred F.,	Clinton R34	Ford
Langer, Emil,	Milton R10	Ford
Langer, E. H.,	Milton Jct. R13	Ford
Langer, J. M.,	Milton R11	Ford
Langer, Will J.,	Milton R10	Ford
Langworthy, H.,	Edgerton R4	Buick
Lannon, P. H.,	Clinton R33	Ford
Lapp, Chas. J.,	Brodhead R5	Ford
Larmer, Geo.,	Hanover R1	Ford
Larrabee, Ira,	Beloit R28	Overland
Larsen, Alfred,	Clinton R34	Ford
Larsen, Hans,	Sharon R2	Ford
Larson, Carl A.,	Clinton R34	Ford

Name	Postoffice	Make
Larson, Clarence,	Sharon R2	Ford
Larson, C. A.,	Beloit R30	Oakland
Larson, Gaylord O.,	Beloit R26	Ford
Larson, Gilbert,	Janesville R3	Oakland
Larson, Ira C.,	Orfordville R24	Ford
Larson, J. A.,	Evansville R16	Buick
Larson, L. T.,	Clinton R30	Case
Lathers, Geo. H.,	Beloit R30	Ford
Lathers, John W.,	Beloit R30	Ford
Lathers, W. J.,	Beloit R30	Farmer
Latta, Arthur,	Clinton R34	Ford
Latta, C. E.,	Clinton R35	Overland
Latta, D. K.,	Clinton R34	Paige
Latta, Fred,	Clinton R34	Ford
Latta, Homer,	Clinton R32	Ford
Latzke, H. F.,	Milton Jct. R12	Ford
Lawrence, Wm.,	Stoughton R4	Maxwell
Lawver, C. A.,	Beloit R26	Ford
Learn, Harry,	Milton R10	Ford
Learn, Willard F.,	Edgerton R2	Ford
Leaver, Clarence O.,	Brodhead R5	Ford
Leaver, Levi J.,	Brodhead R5	Ford
Leaver, Levi K.,	Brodhead R4	Ford
Leavy, J. M.,	Evansville R17	Ford
Lee, Henry A.,	Beloit R26	Ford
Lee, Herbert B.,	Brodhead R4	Ford
Lee, Oliver K.,	Brodhead R4	Ford
Leeder, Mrs. M. A.,	Evansville R16	Oakland
Leffingwell, Allie,	Beloit R25	Ford
Leffingwell, L. A.,	Beloit R25	Ford
Legler, Lee G.,	Davis, Ill. R1	Ford and Stephen

Name	Postoffice	Make
Lehman, Gust. W.,	Beloit R28	Ford
Lehman, Henry,	Janesville R6	Ford
Lehman, Julius A.,	Beloit R28	Ford
Lehnherr, Otto J.,	Evansville R16	Ford
Lemke, Albert W.,	Edgerton R4	Overland
Lemoine, Guy L.,	Beloit R29	Monroe
Leng, Alexander T.,	Brodhead R1	Ford
Lentell, John H.,	Beloit R25	Ford
Lester, John,	Janesville R2	Ford
Lestal, Ole,	Evansville R16	Ford
Letiz, Geo. H.,	Janesville R8	Ford
Letts, Wm. G.,	Brodhead R1	Ford
Levitt, Eli,	Clinton R33	Oakland
Lewis, Jacob,	Brodhead R1	Stephens
Lewis, R. H.,	Evansville R19	Buick
Lietz, Fred C.,	Edgerton R4	Ford
Lilburn, Jas.,	Janesville R2	Hupmobile
Lindblon, Albert,	Beloit R8	Overland
Lindemman, Chas.,	Beloit R28	Jeffery
Lindrew, Colburn,	Clinton R32	Ford
Liston, Stone K.,	Brodhead R1	Ford
Little, Harvey H.,	Janesville R7	Ford
Little, Jas. G.,	Janesville R6	Chalmers
Little, John D.,	Janesville R4	Ford
Little, Jos. C.,	Janesville R6	Oakland
Lloyd, Frank H.,	Janesville R2	Dodge
Lloyd, G. I.,	Janesville R1	Buick
Lloyd, Wm. E.,	Janesville R2	Jeffery
Locke, Adin J.,	Avalon R9	Jeffery
Loga, Edwin W.,	Evansville R20	Ford
Logan, Knut H.,	Orfordville	Ford
Long, Allen A.,	Janesville R5	Ford

Willard STORAGE BATTERY

L. C. FISKE ELECTRIC CO.

Distributors, Jobbers and Dealers in

Electrical Equipment for Automobile Service
House Wiring, Fixtures, Farm Lighting Plants

I AM AN AMERICAN!

County Agency for

Willard Batteries, Bosch
Magneto Service and
Northeast Service

417 E. Grand Ave.
Beloit :: Wis.

Name	Postoffice	Make
Long, Mrs. Lena,	Janesville R6	Oakland
Lorentzen, Adolph,	Janesville R1	Maxwell
Loss, Isaac F.,	Janesville R4	Dodge
Lou, E. W.,	Janesville R5	Overland
Loudeen, Vincent,	Edgerton R5	Ford
Lovesee, Paul R.,	Beloit R29	Jackson
Lovesee, Ray,	Clinton R33	Ford
Lowell, Melvin,	Brodhead R5	Ford
Lowry, Norman R.,	Janesville R2	Buick
Luchsinger, Adams,	Beloit R27	Ford
Luebke, Emil C.,	Milton Jct. R13	Ford
Lund, Martin,	Brodhead R1	Buick
Lyke, Benj. H.,	Avalon R9	Maxwell
Lynch, Gerald,	Milton Jct. R13	Overland
Lyons, John,	Janesville R6	Buick
Maas, Herman F.,	Edgerton R4	Ford
Maas, Walter W.,	Janesville R3	Ford
Mabie, G. R.,	Evansville R19	Ford
Mabson, Frederick,	Milton Jct.	Buick
MacBeth, Wm. A.,	Janesville R4	Ford
Mack, Warren L.,	Janesville R2	Mitchell
Mackie, S. G.,	Beloit R30	Ford
Magee, P. F.,	Janesville R7	Ford
Mahlum, German,	Beloit R26	Overland
Mahlum, M. O.,	Beloit R26	Oakland
Mahlum, O. J.,	Beloit R27	Ford
Mallvitz, Albert J.,	Avalon R9	Oakland
Malone, Mrs. E.,	Milton R11	Ford
Malone, M. H.,	Milton R11	Ford
Malott, Harry,	Beloit R27	Ford
Maloy, Peter,	Evansville R19	Ford
Maltpress, W. B.,	Janesville R1	Oakland

Name	Postoffice	Make
Manogue, Jas.,	Milton R11	Ford
Manogue, John N.,	Milton Jct. R13	Ford
Mansur, J. E.,	Janesville R1	Ford
Manthey, Albert J.,	Janesville R1	Ford
Marlett, Edw. S.,	Beloit R26	Ford
Marquardt, Chas. G.,	Milton Jct. R13	Ford
Marquardt, D. P.,	Milton Jct. R12	Ford
Marquardt, Henry C.,	Lima Center R1	Overland
Marquart, Ralph E.,	Milton Jct. R12	Ford
Marquardt, Wm. A.,	Lima Center R1	Maxwell
Martin, John,	Hanover R1	Ford
Martin, Robt.,	Beloit R28	Ford
Martin, Rudolph E.,	Brodhead R1	Chevrolet
Maske, Richard E.,	Milton R10	Ford
Mason, Neil H.,	Edgerton R3	Overland
Masterson, Jos. B.,	Milton Jct. R12	Ford
Mastuen, Chas.,	Brodhead R4	Ford
Mathers, Ed.,	Avalon R9	Overland
Mathewson, Matt,	Beloit R28	Maxwell
Mau, Herman L.,	Brodhead R1	Dodge
Mau, Mrs. Susan E.,	Brodhead R1	Ford
Mawhinney, Geo. Jr.,	Avalon R9	Ford Truck
Mawhinney, J. F.,	Avalon R9	Ford and Ford Truck
Maxson, Perry C.,	Edgerton R4	Overland
Maxwell, Alvah,	Janesville R7	Ford
Maxwell, F. H.,	Milton R11	Ford (2)
Maxwell, Homer L.,	Beloit R28	Maxwell
Maxworthy, Chas. G.,	Beloit R31	Ford
Maxworthy, Clarence,	Beloit R31	Ford
McArthur, John W.,	Avalon R9	Buick
McBride, John H.,	Milton R10	Buick

W. M. LAWTON

"IMPERIAL" GASOLINE *and* OILS

WISE BUYING OF GASOLINE AND OILS MEANS *BUYING FROM US.*

Highest Test Gas and Oils in the County
For Auto, Truck, Tractor, Thresher or General Farm Work

We Sell and the Following recommend Triple-G Goods

Centrelene Oils, Johnson's Oils, Axle Greases, Cup and Transmission Greases, Lubrico Grease.

103 N. Main Street : Janesville, Wis.

R. C. Phone 590 Blue **Wis. Phone 257**

Name	Postoffice	Make
McBride, Wm.,	Milton	Ford
McCabe, Henry,	Beloit R31	Ford
McCann, John J.,	Janesville R3	Ford
McCann, W. F.,	Milton R11	Ford
McCarthy, Chas. W.,	Edgerton R5	Chevrolet
McCarthy, J.,	Stoughton R5	Ford
McCarthy, Mrs. Mary,	Edgerton R1	Overland
McCarthy, Michael,	Beloit R28	Overland
McCartney, T. G.,	Milton R10	Oldsmobile
McComb, Cardell,	L. Lima Center	Ford
McComb, Justin A.,	Milton R11	Overland
McConnon, Wm. H.,	Janesville R3	Reo
McCord, Wm.,	Whitewater R2	Overland
McCoslin, Francis C.,	Edgerton R5	Oakland and Ford
McCue, P. T.,	Janesville R5	Buick
McDermott, Geo. E.,	Janesville R8	Chevrolet
McDermott, W. Miles,	Janesville R8	Chevrolet and Ford Truck
McDonald, Samuel J.,	Lima Center R1	Overland
McDonnell, J. T.,	Milton R10	Ford
McFarlane, P. J.,	Milton R21	Chalmers and Ford
McGavock, Wm.,	Beloit R26	Ford
McGlauchlin, Chas.,	Beloit R29	Chalmers
McIntosh, Alexander,	Beloit R27	Overland
McKellips, F. A.,	Janesville R1	Ford
McKeown, Hugh,	Janesville R1	Ford
McKune, Thos. B.,	Janesville R4	Ford
McLay, D. J.,	Janesville R1	Mitchell
McLay, G. R.,	Janesville R1	Ford
McLay, Mrs. J. E.,	Janesville R1	Hudson
McMillian, John,	Whitewater R2	Overland
McMillen and Kimball,	Milton Jct. R12	Ford and Moline
McNally, Clarence E.,	Milton R10	Ford
McNally, John P.,	Milton R10	Hudson
McNeil, Chas.,	Clinton R33	Ford
McNitt, Clayton G.,	Brodhead R5	Ford
Mead, R. E.,	Beloit R26	Ford
Meloy, Elwin A.,	Janesville R3	Ford
Mendell, Carl,	Beloit R29	Ford
Menzier, Mrs. Jessie C.,	Janesville R1	Dodge
Meredith, Jas.,	Evansville R19	Ford
Meredith, John,	Evansville R19	Saxon Six
Merlet, Delbert D.,	Beloit R25	Ford
Meyer, Albert F.,	Beloit R29	Ford
Meythaler, A.,	Brodhead R1	Reo
Meythaler, Geo. J.,	Hanover R1	Ford
Michaelson, H. P.,	Clinton R34	Jeffery
Middeldorf, Louis W.,	Beloit R28	Overland
Milard, Chas.,	Beloit R28	Ford
Milbrant, F. W.,	Evansville R20	Buick
Milbrant, Lee E.,	Evansville R20	Ford
Miles, Wm. G.,	Evansville R20	Ford
Millen, Frank,	Beloit R29	Ford
Miller, A. C.,	Evansville R18	Ford and Ford Truck
Miller, A. J.,	Janesville R8	Ford
Miller, Chas. L.,	Edgerton R4	Ford Truck
Miller, Chester,	Evansville R18	Ford
Miller, Edw. H.,	Brodhead R5	Ford
Miller, E. C.,	Evansville R19	Ford and Nash
Miller, Fred F.,	Evansville R18	Hudson and Ford
Miller, Geo. H.,	Janesville R6	Maxwell
Miller, Herman C.,	Evansville R17	Saxon
Miller, U. G.,	Edgerton R4	Ford
Miller, Wallace,	Edgerton R5	Ford
Miller, Will,	Koshkonong	Ford (2)
Miller, Wm. C.,	Evansville R17	Ford
Miller, W. E.,	Koshkonong	Ford
Miller, W. E. Sr.,	Evansville R19	Ford
Miller, W. E. Jr.,	Evansville R19	Ford
Milner, John W.,	Clinton R35	Dodge
Minkey, Wm.,	Clinton R34	Ford
Monaghan, Michael,	Milton R11	Ford
Monahan, Wm.,	Milton	Ford (2)
Moodie, Wm.,	Beloit R28	Maxwell
Mooney, J. T.,	Janesville R5	Chevrolet
Mooney, Peter,	Janesville R5	Reo
Moore, Frank,	Edgerton R1	Ford
Moore, Frank W.,	Janesville R3	Ford
Moore, W. T.,	Beloit R30	Ford (2) and Mitchell
Morelle, Jos.,	Beloit R25	Ford
Morgan, H.,	Beloit R30	Hudson and Ford
Morgan, Howard S.,	Milton Jct. R12	Ford
Morgan, Willis B.,	Whitewater R2	Ford and Reo
Morris, John R.,	Clinton R33	Ford
Morrison, Geo.,	Evansville R19	Maxwell
Morse, Chas. M.,	Edgerton R4	Dodge
Morse, L. W.,	Milton R10	Ford
Morse, P. H.,	Milton R11	Ford
Mortensen, Geo.,	Avalon R9	Dodge
Morton, John,	Darien R1	Mitchell
Moseley, Harry L.,	Beloit R26	Ford
Moseley, Hubert B.,	Beloit R26	Ford (2)
Mosher, F. B.,	Janesville R6	Ford
Mullen, Geo. F.,	Janesville R8	Chevrolet
Mullen, Owen,	Milton R10	Ford
Mullooly, L. M.,	Clinton R33	Ford
Murphy, Jas.,	Janesville R7	Dodge
Murphy, Jas.,	Footville	Oldsmobile
Murray, Jas.,	Janesville R2	Ford
Murray, Mrs. Jane A.,	Evansville R18	Ford
Musseihl, John,	Edgerton R5	Buick
Naatz, Mrs. Minnie,	Janesville R6	Ford
Nagel, Robt. A.,	Beloit R29	Ford
Nalan, E. M.,	Edgerton R5	Overland
Natesta, Henry O.,	Clinton R32	Oakland
Natz, Herman,	Evansville R17	Ford
Naugle, Harvey,	Beloit R26	Ford
Naugle, J. K.,	Beloit R27	Ford
Nehls, Fred,	Janesville R3	Ford
Nelson, Antone,	Beloit R27	Ford
Nelson, Carl,	Clinton R34	Ford
Nelson, Frank and Carl,	Edgerton R1	Ford
Nelson, John,	Beloit R26	Ford
Nelson, John P.,	Clinton R33	Ford
Newhouse, John V.,	Beloit R29	Ford
Newhouse, Mrs. K. K.,	Clinton R32	Oakland
Newhouse, L. and Oscar Thorson,	Clinton R32	Ford
Newhouse, Theo.,	Clinton R32	Ford
Newman, Guy E.,	Janesville R8	Ford
Newman, Jas. F.,	Janesville R8	Ford
Newton, C. R.,	Milton R11	Ford
Nielsen, C.,	Brooklyn R19	Ford
Nightingale, A. C.,	Evansville R17	Chevrolet

Name	Postoffice	Make
Nitz, John,	Clinton R34	Ford
Nitz, Theo.,	Janesville R3	Ford
Noey, W. P.,	Milton Jct. R13	Ford
Nohr, Albert,	Afton	Ford
Norby, Haus,	Evansville R18	Ford
Norman, Oscar C.,	Brodhead R4	Chevrolet
North, A. J.,	Evansville R19	Ford
North, M.,	Evansville R17	Buick
Noss, Albert N.,	Beloit R28	Ford
Noss Bros.,	Beloit R28	Oldsmobile
Noss, Louis,	Beloit R28	Oldsmobile
Noss, Mike,	Beloit R28	Buick
Notz, Herman,	Evansville R17	Overland
Nye, Chas. N.,	Beloit R27	Ford
Oakley, J. F.,	Janesville R4	Case
Oberdeck, Marten,	Edgerton R5	Overland
O'Berla, Jacob,	Avalon R9	Reo
Ochsmer, John,	Davis, Ill., R1	Ford
O'Connor, M. J.,	Milton R10	Ford
O'Connor, Wm. M.,	Milton R10	Ford
Odenwalder, Leonard,	Milton R11	Overland
Offerdale, P. E.,	Clinton R32	Ford
Oldenburg, Ott H.,	Beloit R29	Ford
Olin, Clark,	Brodhead R4	Ford
Olin, Glenn M.,	Brodhead R1	Chevrolet
Oliver, Clarence W.,	Clinton R34	Dodge
Olmstead, Henry C.,	Orfordville R24	Ford
Olmstead, Olof C.,	Orfordville R24	Ford
Olmstead, Olaf J.,	Orfordville R24	Ford
Olsen, Oscar J.,	Clinton R33	Ford
Olsen, Peter,	Brodhead R4	Maxwell
Olson, Andrew,	Clinton R34	Ford
Olson, Arthur,	Clinton R33	Ford
Olson, Ben,	Brodhead R4	Ford
Olson, Carl,	Clinton R32	Ford
Olson, Jens N.,	Beloit R27	Ford
Olson, John O.,	Beloit R28	Ford
Olson, Mathias,	Brodhead R5	Ford
Olson, Ole,	Evansville R16	Ford
Olson, P. M.,	Brodhead R4	Buick
Olson, Thos. K.,	Hanover R1	Overland
Olson, Wm.,	Beloit R25	Ford
O'Leary, C. E.,	Janesville R5	Dodge
O'Leary, J. F.,	Janesville R5	Dodge
Onsgard, P. O.,	Orfordville R24	Case
Onsvund, Anton,	Evansville R16	Ford
Osmundson, Oscar,	Milton R10	King
Osterberg, H.,	Edgerton R1	Ford
Overton, Richard K.,	Beloit R29	Crow-Elkhart
Paddock, Wm. S.,	Beloit R25	Ford
Page, Robt. L.,	Edgerton R5	Cadillac
Pagel, Frank F.,	Afton	King Eight
Pahl, G. H.,	Janesville R6	Ford
Palmer, Albert W.,	Brodhead R1	Ford
Palmer, Glenn A.,	Brodhead R1	Ford Truck
Palmer, Jas. B.,	Milton R11	Dodge
Pann, Henry J.,	Beloit R25	Ford
Parr, Chas. E.,	Janesville R2	
Passehl, Frank,	Janesville R7	Ford
Passehl, Herman W.,	Janesville R7	Ford
Patrick, John,	Beloit R29	Ford and Ford Truck
Patriquan, John F.,	Orfordville R24	Ford
Patterson, M. E.,	Evansville R17	Ford
Paul, Edw. H.,	Janesville R9	Buick
Paul, W. B.,	Milton Jct. R13	Hudson
Paulson, Clous O.,	Brodhead R4	Ford
Peabody, Wm. K.,	Milton Jct. R12	Ford
Peach, Ernest,	Janesville R7	Overland
Peach, Fred,	Janesville R7	Overland
Peach, Mrs. R.,	Edgerton R1	Overland
Peacock, Ray J.,	Lima Center R1	Overland
Pearl, Elmer,	Beloit R29	Ford
Pease, Horace,	Edgerton R5	Ford
Peck, Frank,	Beloit R25	Maxwell
Peck, M. A.,	Beloit R30	Ford
Peich, E. W.,	Clinton R33	Dodge
Peichl, Robt. F.,	Whitewater R2	Buick
Pennycook, Jas.,	Janesville R8	Ford
Perkins, Frank J.,	Beloit R27	Ford
Perkins, L. A.,	Beloit R27	Ford
Perry, A. W.,	Janesville R1	Chevrolet
Perry, O. H.,	Evansville	Ford
Peterson, A. P.,	Avalon R9	Ford
Peterson, G. L.,	Sharon R2	Chalmers
Peterson, Oscar O.,	Brodhead R4	Ford
Peterson, P. I.,	Clinton R33	Oldsmobile
Petterson, Chris,	Beloit R26	Ford
Phillips, Christ,	Edgerton R2	Overland
Pickett, John,	Janesville R1	Ford
Pierce, Mrs. Betty,	Edgerton R4	Ford
Pierce, Curtis L.,	Evansville R17	Ford
Pierce, Locke,	Evansville R17	Ford
Pinnow, A. F.,	Avalon R9	Ford
Pipenburg, Fred W.,	Whitewater R2	Chevrolet
Pitt, C. H.,	Milton R11	Ford
Plewke, H. P.,	Avalon	Buick
Plumb, Jas.,	Avalon R9	Ford
Plumb, Walter W.,	Beloit R27	Ford
Poff, John and Geo.,	Milton Jct. R13	Buick
Pokorny, Frank,	Beloit R30	Ford (3)
Pollard, Robt.,	Beloit R28	Ford
Pomeroy, Fannie,	Edgerton R1	Buick
Ponath, C. F.,	Janesville R5	Ford
Popanz, Elmer W.,	Beloit R30	Velie
Popanz, Otto E.,	Brodhead R4	Ford
Porter, Henry,	Evansville R19	Ford
Porter, Jos.,	Evansville R18	Buick and Ford
Porter, J. P.,	Evansville R19	Ford
Porter, Warren,	Evansville R18	Saxon Six
Post, Aug.,	Evansville R20	Ford
Post, Ernest,	Evansville R20	Ford
Post, Wm. T.,	Edgerton R5	Studebaker
Powers, Ambrose C.,	Beloit R28	Ford
Powers, Michael G.,	Milton Jct. R12	Hupmobile
Pratt, Jas. D.,	Edgerton R5	Overland
Pratt, W. A.,	Janesville R7	Ford
Prebe, Wm. F.,	Janesville R5	Dodge
Prox, John H.,	Milton R11	Oakland
Pruesse, Chas. R.,	Beloit R28	Ford
Pruesse, Louis R.,	Beloit R28	Ford
Putnam, Daniel C.,	Avalon R9	Maxwell
Quade, Frank W.,	Janesville R3	Ford
Quade, Herman Jr.,	Janesville R6	Chevrolet
Quade, Wm. F.,	Janesville R2	Ford
Raessler, M. R.,	Beloit R27	Ford
Ramey, Chas. A.,	Brodhead R1	Ford
Ramey, Wm.,	Avalon R9	Ford

Janesville Vulcanizing Co.

: Auto Tire Experts, Auto Tires, Tire Repairs and Accessories :

We Specialize in Vulcanizing and Retreading

DON'T THROW YOUR TIRES AWAY UNTIL
WE SAY THEY ARE NOT WORTH FIXING

Don't Trust Your Tires in the Hands of Amateurs. Garage in Connection Second Hand Cars Bought and Sold.

We Sell and the Following **recommend Triple-G Goods**

Goodrich Tires, Columbia Batteries, Janesville Spark Plugs, Rex Storage Batteries, Genuine Ford Parts.

Rock Co. Phone 590 *Blue.* *Bell Phone* 257.

G. F. LUDDEN, Prop.

103-105 N. Main Street : JANESVILLE, WIS.

Name	Postoffice	Make
Ramseth, Rev. Iver	Beloit R27	Ford
Ransom, Arthur G.	Avalon	Dodge
Ranson Bros.	Avalon R9	Chevrolet
Ranvick, Edw.	Stoughton R4	Ford
Rasmussen, Mrs. Geo.	Evansville R17	Ford
Ratke, John A.	Brodhead R4	Reo
Ratke, John W.	Beloit R29	Ford
Raubenheimer, Alfred J.	Beloit R29	Hudson and Chandler
Ravnum, H. A.	Beloit R30	Ford
Raymond, Chas. W.	Edgerton R5	Overland
Reeder, Wm. H.	Janesville R2	Pathfinder
Reese, W. E.	Evansville R17	Ford
Reganberg, Carl	Janesville R3	Dodge
Rehfeld, Fred C.	Janesville R5	Reo
Reid, Archie W.	Janesville R2	Maxwell
Reid, John	Avalon R9	Ford
Reiley Bros.	Janesville R7	Ford
Reiley, Jas. M.	Evansville R16	Maxwell
Reimer, John E.	Beloit R30	Ford and Nash
Reinke, W. A.	Avalon R9	Ford
Reman, Henry A.	Clinton	Paige
Renly, Edw. M.	Orfordville R24	Overland
Resteigen, Gunder K.	Brodhead R5	Ford
Resteigen, Knut M.	Brodhead R5	Ford
Renn, Edw. F.	Clinton R35	Chandler
Reuss, Henry	Clinton R34	Oakland
Rice, Edwin L.	Janesville R4	Oakland
Rice, C. S.	Milton R11	Ford
Rice, Ivan E.	Milton R10	Ford
Richard, Chas. E.	Milton Jct. R13	Ford
Richards, Leigh	Brodhead R1	Ford
Richardson, Frank	Milton R11	Buick
Richardson, Fred	Edgerton R3	Overland
Richardson, Geo. L.	Edgerton R3	Ford
Richardson, Jos. W.	Edgerton R4	Ford
Richmond, John	Brodhead R4	Ford
Riesterer, Simon J.	Janesville R2	Buick
Rime, Toley	Orfordville R24	Buick
Rinehimer, Vernon C.	Beloit R27	Dort
Ringen, John	Beloit R27	Ford
Ringer, Mrs. Amelia	Evansville R20	Ford
Ringhand, A. J.	Evansville R19	Saxon
Ringhand, O. F.	Brooklyn R4	Studebaker
Risch, Chas. E.	Janesville R6	Ford
Risch, Fred	Janesville R7	Ford
Risch, Wm. J.	Janesville R6	Ford
Risum, Herbert C.	Brodhead R4	Studebaker
Robertson, John	Davis, Ill., R1	Ford
Robinson, Herbert H.	Milton Jct. R12	Chevrolet
Robinson, H. H.	Evansville R19	Ford
Robinson, John C.	Evansville R19	Mitchell
Rockwell, Fenton	Janesville R3	Ford
Rockwood, Bailey R.	Milton Jct. R12	Studebaker
Rodawalt, Will J.	Avalon R9	Ford
Roehl, Amelia	Janesville R6	Studebaker
Roehl, John	Clinton R34	Buick
Roehl, John W.	Clinton R34	Ford
Roehl, Jos.	Janesville R6	Studebaker
Roehl, Theo.	Clinton R34	Ford
Roen, G. O.	Orfordville R24	Stoddard Dayton
Rogers, B. T.	Clinton R34	Buick

Name	Postoffice	Make
Rogers, Clair E.,	Beloit R30	Ford
Roherty, Jas. S.,	Evansville R17	Ford
Roherty, Richard,	Janesville R7	Ford
Rohl, Theo.,	Footville	Ford
Romey, Otto H.,	Whitewater R2	Willys-Knight
Roony, A. J.,	Janesville R1	Dodge
Rosa, C. A.,	Evansville R17	Overland
Rosa, E. L.,	Brooklyn R3	Overland
Rose, M. A.,	Milton Jct. R13	Ford
Ross, Emil,	Janesville R5	Buick
Ross, Geo. W.,	Brodhead R1	Ford
Ross, G. L.,	Beloit R29	Ford
Ross, Jos.,	Brodhead R5	Ford
Ross, Wm. H.,	Beloit R25	Ford
Rossiter Bros.,	Brodhead R4	Ford
Roth, Albert L.,	Beloit R28	Oakland
Rowald, Wm. F.,	Janesville R6	Ford
Rowley, Jas.,	Evansville R20	Ford
Rowley, Robt.,	Evansville R20	Ford
Roy, Lorenzo D.,	Beloit R25	Ford
Royce, Wm. A.,	Beloit R27	Chevrolet
Rumage, G. E.,	Beloit R28	Studebaker
Rumage, Wm.,	Beloit R28	Regal
Rumpf, Fred G.,	Milton R10	Ford and Winton
Rundell, Warren S.,	Beloit R28	Maxwell
Runos, Martin C.,	Brodhead R4	Ford
Runoss, Minick C.,	Orfordville	Ford
Rupnow, Herman,	Milton Jct. R12	Chalmers
Rupnow, Paul,	Milton R11	Ford
Rutz, Aug.,	Milton Jct. R13	Chevrolet
Rye, C. L.,	Avalon R9	Dodge
Rye, Theo.,	Avalon R9	Dodge
Rynning, Ole,	Hanover	Ford
Sage, Wm.,	Beloit R26	Ford
Sagen, Nels H.,	Brodhead R4	Ford
Salisbury, C. A.	and Son, Clinton R34	Ford
Saunders, Austin M.,	Milton R10	Chevrolet
Saunders, Geo.,	Milton R11	Oakland Six
Sayre, Jas.,	Edgerton R5	Overland
Schaaf, Gustaf,	Beloit R30	Jackson
Schaffner Geo. J.,	Hanover R1	Everett
Scharine, C. A.,	Avalon R9	
		Studebaker and Ford
Scheel, Chas. T.,	Plymouth R1	Overland
Scheiblein, Albert,	Beloit R28	Overland
Schemmel, Henry,	Lima Center R1	Overland
Schiffelbein, Gust,	Janesville R6	Overland
Schiller, Fred,	Avalon R9	Mitchell
Schlichter, Julius,	Beloit R29	Ford
Schlueter, Fred C.,	Milton R10	Chevrolet
Schlueter, John C.,	Janesville R2	Oakland
Schmaling, G. H.,	Avalon R9	Dodge
Schmaling, Herman,	Milton R11	Reo
Schmeling, H. C.,	Edgerton	
		Willys-Knight and Ford
Schmeling, Geo. W.,	Janesville R6	Ford
Schmeling, Richard,	Janesville R8	Mitchell
Schmeller, Jos.,	Janesville R6	Ford
Schmidt, Conrad,	Evansville R17	Ford
Schmidt, Henry,	Beloit R28	Ford
Schoeberle, Ed. J.,	Beloit R28	Briscoe
Schoeberle, John,	Beloit R28	Ford
Schoeberle, Wenzel,	Janesville R3	Maxwell
Scholl, Chas. W.,	Milton Jct. R13	
		Ford and Studebaker
Schrandt, Carl,	Avalon R9	Dodge

Name	Postoffice	Make
Schultz, Chas. F.,	Janesville R4	Saxon
Schultz, C. W.,	Whitewater R1	Ford
Schultz, Emil C.,	Janesville R8	Ford
Schultz, Frank R.,	Evansville R16	Ford
Schultz, Fred W.,	Avalon R9	Ford
Schultz, H. R.,	Milton Jct.	Overland
Schumacher, Emil,	Edgerton	Overland
Schumacher, Frank L.,	Evansville R17	Ford
Schumacher, Geo.,	Janesville R6	Ford
Schumacher, Henry C.,	Janesville R7	Ford
Schumaker, Henry S.,	Beloit R28	Ford
Schuman, Chas. F.,	Whitewater R2	Ford
Schuman, Henry,	Hanover	Buick
Schuman, Wm. F.,	Hanover	Ford
Schwartz, C. C.,	Brodhead R6	Ford
Schwartzlow, Andrew,	Brodhead R6	
		Studebaker
Schwiner, John L.,	Lima Center R1	Overland
Scidmore, Wesley L.,	Hanover R1	Reo
Scobie, Jas.,	Janesville R7	Ford
Scofield, John H.,	Edgerton R5	Ford
Scofield, Willis,	Edgerton R5	Saxon
Scott, Geo. L.,	Avalon	Ford
Seleck, Wm. L.,	Hanover R1	Chevrolet
Sellnow, Herman,	Brodhead R1	Ford
Serns, Allen,	Milton Jct. R13	Dodge
Setzke, E. G.,	Evansville R20	Ford
Severson, G. R.,	Evansville R18	Ford
Severson, Henry A.,	Clinton R32	Ford
Severson, Sever,	Sharon R2	Dodge
Shaw, Emmett,	Edgerton R1	Overland
Shay, Bernard,	Beloit R28	Stevens
Shea, Chas. E.,	Hanover R1	Buick
Shepard, Mrs. A. W.,	Clinton	Oakland
Sherman, Frank,	Milton Jct.	
		Ford and International Truck
Sherman, F. B.,	Edgerton R3	Ford
Sherman, John,	Edgerton R3	Reo
Shimeall, Chas. W.,	Beloit R24	Overland
Shirley, Andrew,	Brodhead R4	Buick
Shoemaker, C. B.,	Janesville R8	
		Mitchell and Dodge
Shoemaker, Wm. E.,	Janesville R8	Overland
Sholes, Geo. H.,	Milton R10	Oldsmobile
Shuitt, Aug.,	Janesville R5	Ford
Sidmore, Chas. A.,	Janesville R6	Ford
Sievert, Ferd,	Milton Jct. R12	Regal
Siggelkow, E. Z.,	Janesville R7	Chevrolet
Silverthorne, Wm. F.,	Hanover R1	Ford
Simmons, Geo. N.,	Edgerton R4	Ford
Simpson, Duncan,	Beloit R28	Ford
Sisson, B. A.,	Brodhead R1	Ford
Sisson, John L.,	Hanover R1	Ford
Slater, Sidney,	Evansville R19	Maxwell
Slinde, John N.,	Beloit R27	Maxwell
Slyter, Roy A.,	Janesville R3	Ford
Smestead, Antone,	Beloit R2	Dort and Ford
Smiley, Jacob P.,	Orfordville R24	Ford
Smith, Bryan E.,	Beloit R25	Ford
Smith, Chas. A.,	Janesville R1	Overland
Smith, Chas. W.,	Clinton R35	Ford
Smith, Ernest L.,	Beloit R31	Ford
Smith, Eugene S.,	Janesville	Ford
Smith, Louis E.,	Beloit R30	Ford
Smith, Matt,	Beloit R25	Maxwell
Smith, Otto,	Milton R10	Ford
Smith, P. J.,	Brodhead R5	Ford

T. E. THRONSON C. A. TELLEFSON

T & T MOTOR COMPANY

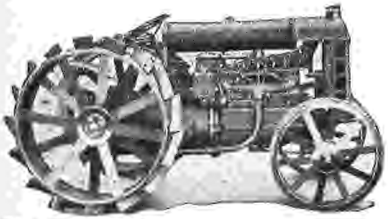

DISTRIBUTERS

Ford

Automobiles

Fordson Tractors

SUPPLIES REPAIRS ACCESSORIES

EDGERTON, WISCONSIN

Name	Postoffice	Make
Smith, Walter C.,	Brodhead R1	Mitchell
Smith, Walter S.,	Brodhead R5	Ford
Smithback, Otto E.,	Beloit R27	Studebaker
Snorud, Perry D.,	Beloit R27	Ford
Snyder, Burton W.,	Footville	Ford
Snyder, Chas.,	Beloit R26	Buick and Dodge
Snyder, Mrs. Percy G.,	Clinton R33	Buick
Snyder, R. B.,	Clinton R34	Ford
Snyder, R. B.,	Janesville R6	Ford
Solum, John,	Orfordville R24	Overland
Sommerfeldt, E.,	Edgerton R3	Ford
Sommerfeldt, Otto G.,	Edgerton R8	Ford
Sommerfelt, Wm.,	Janesville R8	Ford
Sommers, E. L.,	Beloit R30	Ford
Sommers, John L.,	Beloit R30	Ford
Sommerwold, M.,	Edgerton R1	Ford
Sornow, Aug. W.,	Janesville R6	Overland
Sowatzki, Adam,	Beloit R27	Ford
Spaulding, Clayton,	Milton R10	Overland
Spencer, Robt.,	Evansville R20	Ford
Spike, Isaac,	Edgerton	Ford (3)
Splinter, Frank,	Janesville R6	Ford
Splinter, Wm. F.,	Janesville R1	Ford
Splitter, Karl,	Milton Jct. R13	Ford
Splitter, Wm.,	Edgerton R4	Overland
Spoones, H. S.,	Evansville R16	Ford
Sprackling, Jas.,	Janesville	Dodge and Ford
Stark, Albert R.,	Janesville R2	Oakland
Stark, Frank H.,	Beloit R29	Overland
Stark, Geo.,	Janesville R8	Crow-Elkhart
Stark, Hubbard W.,	Janesville R3	Ford
Starr, Glenn,	Beloit R25	Ford
Stauffacher, Otto J.,	Janesville R5	Jeffery
Stavedahl, Sever,	Brodhead R4	Ford and Dodge
Steele, O. W.,	Evansville R19	Ford
Steele, Robt.,	Evansville R19	Overland
Steele, T. A.,	Evansville R19	Ford
Steinke, J. S.,	Beloit R30	Ford
Stelter, Aug.,	Milton Jct. R12	Willys-Knight
Stengrimson, J.,	Beloit R26	Ford
Sternes, Thos.,	Evansville R18	Buick
Stewart, Leonard S.,	Hanover R1	Ford
Stewart, Wilbert T.,	Milton R10	Ford
Stickels, Herbert C.,	Whitewater R2	Ford
St. John Calvin,	Brodhead R5	Ford
St. John, Wm.,	Janesville R7	Perry
Stockman, West,	Milton Jct. R12	Ford
Stokes, Fay,	Beloit R26	Ford
Stokes, Geo.,	Beloit R25	Ford
Stoller, H. H.,	Avalon R9	Buick
Stone, Jesse,	Whitewater R1	Briscoe
Stoney, C. E. and Sons,	Clinton R34	Overland
Stoney, Frank,	Clinton R33	Buick
Stordock Bros.,	Davis, Ill. R1	Dodge
Storlie, Christ,	Beloit R28	Ford
Stout, Geo.,	Milton Jct. R13	Ford
Strandler, Evan,	Evansville R16	Ford
Strickler, Wm.,	Edgerton R3	Mitchell
Stromsett, Mrs. L. S.,	Beloit R27	Ford
Strouse, Lyman L.,	Edgerton R1	Ford
Strunz, Geo.,	Janesville R8	Overland
Stuessy, Albert S.,	Beloit R25	Ford
Sturtevant, W. E.,	Milton R11	Overland
Sullivan, Jerry H.,	Janesville R1	Ford
Summerbell, Chas. J.,	Milton R10	Overland
Summers, S. S.,	Milton R11	Overland
Sunne, Olaf,	Janesville R7	Overland
Sveom, John O.,	Brodhead R5	Ford
Sveom, Olof,	Brodhead R5	Ford
Swain, Daniel,	Beloit R27	Ford
Swain, John,	Beloit R26	Ford
Swain, Martin J.,	Beloit R28	Ford
Swain, O. D.,	Beloit R26	Ford
Swanson, Chas. L.,	Beloit R29	Ford
Swanton, Geo. W.,	Brodhead R1	Overland
Swanton, Wm. F.,	Brodhead R6	Ford
Swartz, John,	Clinton R33	Ford
Sweeney, John M.,	Edgerton R1	Ford
Swenson, Albert,	Brodhead R5	Ford
Swenson, Sever,	Brodhead R5	Ford
Swingle, R. R.,	Clinton R35	Ford
Sylvester, W. W.,	Beloit R26	Ford
Synnott, J. D.,	Milton R10	Buick
Synstegard Bros.,	Brodhead R4	Ford
Synstegard, Mrs. Ellen,	Brodhead R4	Chevrolet

Name	Postoffice	Make
Tamplin, John J.,	Janesville R3	Oakland
Tarrant, Roy,	Avalon R9	Buick
Taylor Bros.,	Milton R10	Ford (2)
Taylor, Eugene,	Brodhead R5	Ford
Taylor, Jay G.,	Brodhead R6	Overland
Taylor, Peter,	Brodhead R6	Ford
Taylor, R. F.,	Evansville R16	Chevrolet
Taylor, R. W.,	Avalon R9	
		Mitchell and Buick
Tegt, Henry,	Janesville R6	Ford
Teich, Albert L.,	Clinton R35	Ford
Templeton,	Archibald, Lima Center R1.	
		Overland
Templeton, Peter,	Brooklyn R3	Chevrolet
Terwelliger, Fay,	Janesville R6	Ford
Tess, Chester,	Janesville R3	Ford
Tess, Geo.,	Milton R10	Ford
Tess, Herman,	Milton R11	Overland
Teubert, Chas.,	Janesville R5	Ford
Tuebert, Henry,	Janesville	Ford
Teubert, Herman H.,	Edgerton R4	Overland
Teubert, Julius,	Janesville R1	Ford
Tews, Bros.,	Hanover R1	Ford
Tews, Emil,	Beloit R28	Overland
Tews, Fred,	Hanover	Ford
Thingvold, Hans P.,	Brodhead R4	Ford
Thingvold, Sever B.,	Beloit R26	Ford
Thingvold, T.,	Brodhead R4	Ford
Thomas, Sidney S.,	Janesville R2	Ford
Thompson, Carl A.,	Orfordville	Ford
Thompson, E. W.,	Allen Grove	Ford
Thompson, Geo. W.,	Beloit R27	Ford
Thompson, Henry A.,	Beloit R27	Ford
Thompson, Jas. R.,	Edgerton R4	Chevrolet
Thompson, Thos. S.,	Brodhead R5	Ford
Thompson, T.,	Clinton R34	Dodge
Thompson, Wm. A.,	Brodhead R5	Ford
Thoms, Wm.,	Milton R11	Overland
Thomson, Albert S.,	Hanover R1	Ford
Thorpe, John R.,	Beloit R29	Dodge
Thorson, Alven,	Sharon R2	Dodge
Thorson, Mrs. T. K.,	Brodhead R4,	Chalmers
Thostenson, Alfred,	Brodhead R4	Ford
Thostenson, Allie,	Orfordville R24	Ford
Thostenson, Oscar,	Orfordville R24	Ford
Tiegs, Geo.,	Edgerton	Ford
Tighe, Eugene,	Clinton R33	Cole
Titus, Wm. H.,	Janesville R4	Maxwell
Tobin, Thos.,	Janesville R7	Ford
Toft, Andrew,	Beloit R30	Ford
Tollefson, Tollef A.,	Orfordville	Chevrolet
Torkilson, Henry,	Beloit R30	Ford
Towles, P. B.,	Evansville R16	Ford
Towns, B. W.,	Janesville R7	Ford
Toynton, John,	Edgerton R3	Buick
Tracy, Patrick,	Janesville R5	Ford
Trescher, Jos.,	Milton Jct. R12	Ford
Tresher, John,	Avalon R9	Overland
Trieloff, Walter,	Avalon R9	Ford
Tripke, Otto W.,	Evansville R17	Ford
Trostem, Henry H.,	Orfordville	Ford
Tucker, Orren H.,	Beloit R27	Maxwell
Tucker, Roy B.,	Clinton R34	Buick
Tullis, V. C.,	Evansville R20	Ford

Ford
THE UNIVERSAL CAR

J. A. CHRISTIANSEN :: Ford Agents
AUTOMOBILES AND TRACTORS

Garage and Service Station

Complete Line of Accessories

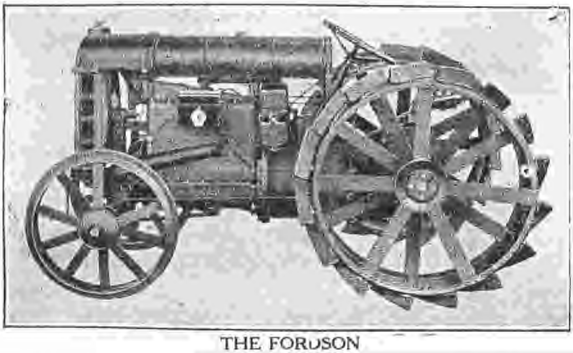

THE FORDSON

Expert Repairing a Specialty

Complete Line of Genuine Ford Parts

CLINTON WISCONSIN

W. W. DALTON :: CLINTON WISCONSIN

Farm Machines and Implements

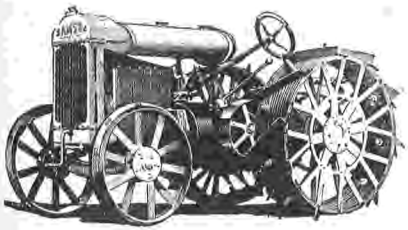

Samson Tractors

Janesville Line

John Deere Line

International Harvester Line

Name	Postoffice	Make
Turner, E. P.,	Brooklyn R3	Ford
Turner, H. H.,	Brooklyn R3	Ford
Uehling, Fred. O.,	Janesville R4	Ford
Uehling, Otto,	Afton	Studebaker
Ullius, Fred W.,	Janesville R1	Ford
Ullius, Louis,	Avalon R9	Dodge
Untereiner, M.,	Darien R2	Oakland
Unterrenar, Victor,	Clinton R34	Overland
Urban, Arthur F.,	Milton R10	Ford
Urban, Wm. E. H.,	Milton R10	Ford
Urbanowski, H.,	Beloit R29	Empire
Usker, P. G.,	Avalon R9	Ford
Utzig, Carl,	Evansville R17	Ford
Utzig, Wm.,	Janesville R6	Oakland
Van Allen, Edwin,	Janesville R2	Buick
VanAllen, Elroy T.,	Janesville R2	Oakland
Vance, W. J.,	Milton Jct. R12	Maxwell
VanEtta, Jas.,	Lima Center R1	Hudson and Ford
VanGalder, L. S.,	Beloit R29	Ford
Van Skike, Frank,	Brodhead R1	Ford
Veek, Ole H.,	Brodhead R4	Ford
Vickerman, Thos.,	Milton R11	Buick
Vickerman, Wm.,	Milton R11	Reo
Vincent, Elmer D.,	Milton Jct. R13	Ford
Vincent, Floyd C.,	Milton Jct. R13	Ford
Viney, Frank W.,	Evansville R18	Ford
Vogel, Chas. L.,	Milton Jct. R13	Ford
Vogel, Henry J.,	Hanover R1	Ford
Vogel, Leonard A.,	Janesville R1	Chevrolet
Voltz, Leo.,	Clinton R35	Buick Six
Voltz, R. E.,	Clinton R35	Chandler Six
Wachlan, Aug.,	Beloit R28	Overland
Wachlin Bros.,	Janesville R8	Ford (2)
Waite, Archie R.,	Clinton R34	Ford
Waite, B. H.,	Janesville R3	Ford
Waite, Clark,	Clinton R34	Ford
Waite, Walter H.,	Clinton R35	Ford
Walker, J. B.,	Beloit R30	Ford
Wall, B. H.,	Evansville R18	Ford
Wall, Floyd G.,	Evansville R16	Ford
Wall, John,	Brooklyn R3	Studebaker
Wall, L. J.,	Evansville R16	Overland
Wall, P. W.,	Clinton R32	Ford
Wallace, Samuel,	Beloit R30	Ford
Wallin, A. K.,	Edgerton R5	Ford
Walrdman, John L.,	Janesville R1	Chalmers
Walroth, W.,	Janesville R8	Ford
Walsh, Arthur,	Beloit R31	Case
Walters, Clifford,	Beloit R28	Ford
Walters, Geo. H.,	Beloit R28	Ford
Walters, Lou C.,	Beloit R28	Ford
Walton, Harry,	Hanover R1	Ford
Ward, J. T.,	Avalon R9	Ford
Ward, W. J.,	Avalon R9	Ford
Ward, W. J. and Sons,	Avalon R9	Ford
Ware, Dr. C. S.,	Evansville R19	Ford
Warner, Andrew J.,	Whitewater R2	Buick
Waterman, Jerome E.,	Janesville R4	Studebaker
Waugh, W. J.,	Janesville R3	Oakland
Weary, C. H.,	Evansville R17	Ford
Webb, M. A.,	Evansville R20	Saxon Six
Weber, A. F.,	Milton Jct. R13	Ford
Weber, Casper,	Beloit R26	Ford
Weber, C. A.,	Milton R11	Ford
Weber, C. W.,	Milton R11	Ford
Weber, Edw.,	Milton Jct.	Ford
Wehinger, John,	Janesville R6	Ford
Wehler, C. J,	Janesville R1	Dodge
Wehler, John W.,	Beloit R31	Oakland
Weir, David,	Janesville R5	Cadillac
Welliver, Jesse E.,	Avalon R9	Ford
Wellnitz, Bernard A.,	Janesville R3	Oakland
Wellnitz, F. J.,	Janesville R1	Dodge
Wellnitz, Martin,	Janesville R2	Dodge
Wells, Chas.,	Hanover R1	Ford
Wells, Lyle E.,	Evansville R20	Ford
Wells, Wm.,	Brodhead R1	Chevrolet
Wells, W. G.,	Clinton R34	Ford
Wendorf, Fred,	Milton R10	Maxwell

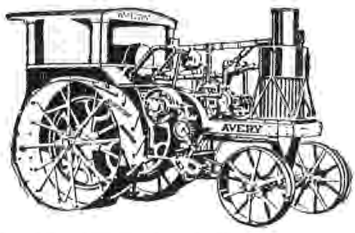

AVERY—The Best All Around Farm Tractor

The most efficient in Draw-bar or Belt Work.

JAS. A. DRUMMUND

221-223 EAST MILWAUKEE STREET

JANESVILLE, WIS.

Name	Postoffice	Make
Wendorf, Herman,	Milton R11	Ford
Werfal, Louis,	Milton Jct. R12	Ford
Westby, E. E.,	Clinton R35	Ford
Westby, J. Wm.,	Beloit R30	Ford
Westby, Stephen,	Janesville R1	Ford
Westendorf, Christ,	Janesville R5	Ford
Westerberg, Nels,	Avalon R9	Reo
Westrick, F. W.,	Milton Jct. R12	Ford
Wetmore, Earl,	Avalon R9	Chevrolet
Wetmore, Frank H.,	Janesville R2	Dodge
Wheeler, David C.,	Janesville R7	Buick
Wheeler, Ernest G.,	Beloit R26	Paige
Wheeler, Gale O.,	Brodhead R5	Ford
Whipple, Mrs. H. M.,	Janesville R2	Ford
White, Jas.,	Milton R11	Ford
White, Langdon E.,	Beloit R28	Ford
Whitehead, Percy,	Brodhead R4	Ford
Whitford, Algia L.,	Milton Jct. R13	Ford
Whitford, W. W.,	Edgerton R1	Ford
Whitmore, Chas. H.,	Evansville R17	Oakland
Wickman, Fred,	Beloit R25	Maxwell
Wiedemer, Peter,	Clinton R34	Briscoe
Wieland, Henry,	Beloit R25	Ford
Wilcox, E. A.,	Milton R11	Ford
Wilcox, Romain E.,	Janesville R4	Buick
Wilford, Wm. G.,	Beloit R28	Oakland
Wilke, Emil,	Janesville R6	Ford
Wilke, Frank W.,	Janesville R6	Ford
Wilke, Herman,	Janesville R6	Ford
Wilke, H. F.,	Evansville R17	Buick
Wilke, Louis O.,	Hanover R1	Ford
Wilkins, M. J.,	Avalon R9	Reo and Smith Truck
Wille, Wm.,	Edgerton R5	Ford
Williams, A. D.,	Milton Jct. R12	Ford
Williams, Geo.,	Orfordville	Abbott-Detroit
Willing, J. F.,	Hanover R1	Chevrolet
Willing, Robt.,	Brodhead R1	Saxon
Willitz, Ernest F.,	Whitewater R2	Ford
Wilson, John H.,	Janesville R8	Maxwell
Wiltse, Jay A.,	Hanover R1	Ford
Winegar, Jos.,	Clinton R34	Ford
Winkley, Cyrus A.,	Clinton R33	Dodge
Winslow, Blanchard T.,	Janesville R1	Nash
Wisenberg, John,	Evansville R17	Ford
Wixom, G. D.,	Milton Jct. R13	Ford
Wixon, John C.,	Milton R10	Nash
Wobig, Fred,	Clinton R34	Buick
Wobig, Otto,	Clinton R34	Ford Truck
Wolden, Hans P.,	Brodhead R4	Ford
Wolfram, H. E.,	Milton R10	Ford
Woodman, Colonel B.,	Janesville R3	Buick
Woodman, Jas. O.,	Janesville R3	Ford
Woodman, John,	Clinton R34	Ford
Woodstock, Arthur,	Janesville R5	Ford
Woodstock, F. H.,	Evansville R20	Overland
Woodstock, H. J.,	Evansville R19	Buick
Woodstock, Wm.,	Evansville R20	Maxwell
Woodworth, Geo.,	Beloit R28	Ford
Woodworth, W. H.,	Evansville R16	Ford Sedan
Worthing, A.,	Evansville R20	Ford
Wright, Chas. R.,	Janesville R8	Paige
Wright, Floyd,	Whitewater R1	Ford
Wright, Frank W.,	Whitewater R2	Overland
Wright, Fred,	Milton Jct. R12	Studebaker
Wright, Wm.,	Janesville R8	Buick
Wright, W. F.,	Sharon R2	Ford
Wunderlich, F. J.,	Whitewater R1	Ford
Wyss, Henry,	Janesville R7	Dort
Yahnke, Karl,	Edgerton R4	Ford
Yale, Henry,	Milton Jct. R13	Ford (2)
Yandry, W. E.,	Clinton R34	Buick
Yates, Alfred,	Milton R10	Buick and Ford
Yoeman, Chas. F.,	Janesville R2	Overland
Yost, Ross B.,	Beloit R28	Ford
Youman, Geo. C.,	Janesville R6	Chevrolet
Young, Bert,	Edgerton	Chevrolet
Young, Frank,	Edgerton R1	Ford
Young, Henry S.,	Milton R11	Chevrolet
Young, Thos. B.,	Stoughton R4	Ford
Zacharias, Heber D.,	Edgerton R1	Dodge
Zanzinger, Geo. D.,	Janesville R5	Chevrolet
Zanzinger, Otto J.,	Milton R10	Ford
Zapranoff, John,	Beloit R28	Ford
ZeBell, Albert A.,	Milton R11	Ford
Zick, Chas.,	Clinton R35	Ford
Zickert, Arthur J.,	Beloit R29	Dodge
Ziebell, Albert,	Lima Center R1	Maxwell
Ziebell, Will,	Milton R11	Maxwell
Zilley, C. W.,	Beloit R31	Buick
Zillmer, Wm. F.,	Lima	Studebaker
Zimmerman, F. C.,	Darien R1	Overland
Zuehlke, H. T.,	Janesville R1	Overland
Zuehlke, R. F.,	Janesville R8	Hupmobile
Zuill, John,	Whitewater R2	Overland

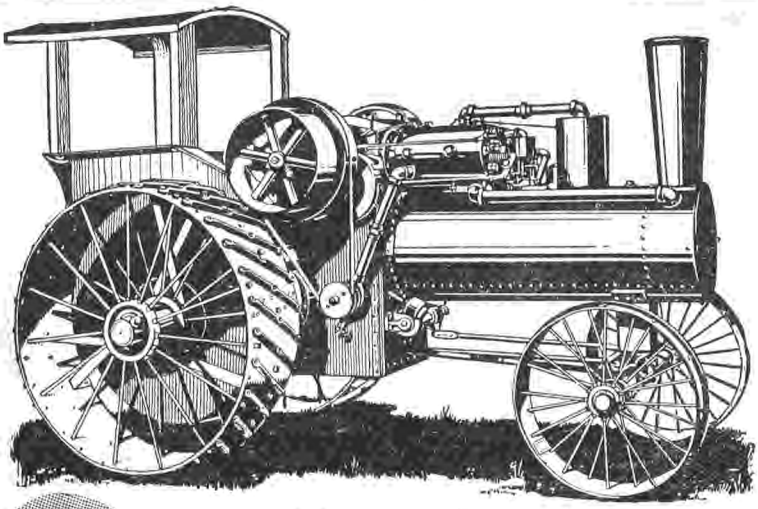

BURNS COAL OIL

As Simple As Its Cooling System

SIMPLICITY of design marks the Townsend Tractor throughout. This fact should make an immediate appeal to the farmers. Take the cooling system for example.

Instead of the usual delicate radiator which is often damaged when the tractor travels over rough ground, the Townsend Cooling System consists of a 75-gallon reservoir built into the frame. The

Townsend Tractor

is built for rugged strength and unfailing service. It burns cheap kerosene instead of gasoline and delivers full rated H. P. It will pull three bottoms even through gumbo and will furnish power for any belt machinery on your farm.

Simplicity marks the Townsend design throughout. It is a tractor anyone can run and keep running without expert mechanical knowledge.

The Townsend backs, by actual service, the strongest claims we make for it. It delivers more hours of service at lower operating cost and greater freedom from repairs than any tractor on the market.

Write for descriptive literature. Two sizes 12-25, 15-30.

Townsend Mfg. Company

Dept. 502 **Janesville, Wis.**

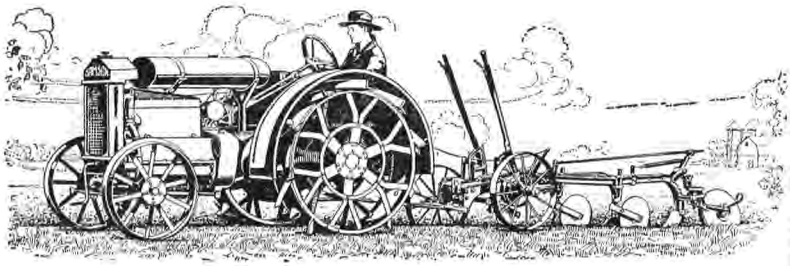

Why No Name on Your Farm Can Mean as Much as *Samson*

These are *SAMSON* Principles:

Never to sell a ***Samson*** just for the sake of making a sale.

To sell the farmer the ***Samson*** model that fits his farm—and no other model.

To build volume by giving value to the individual buyer, and give the farmer the benefit of that volume, in the price.

To meet every need, and supply every want that may arise on the farm, for labor-saving, man-saving, money-saving machinery.

To make that word "***Samson***" stand for so much on the farm that the name alone will be enough to sell any power product or implement on which it appears.

It requires vast resources and an unfailing sincerity of purpose to give these principles life in our every move and in every ***Samson*** product.

Only by such a policy can the farm and factory be drawn into that close harmony and friendship necessary for the success of both.

That is why no name on your farm can mean as much as ***Samson***.

Samson Tractor Company

1 Industrial Avenue : JANESVILLE, WIS.

Rock County Tractor Owners' Directory

Name Postoffice Make

Adee, Wm. H., Janesville R7...International
Ainslie Sisters, Milton Jct. R12....Hart-Parr
Alm, Max C., Avalon R9.....8-16 Mogul
Anderson, Peter, Edgerton R4... 10-20 Bull
Attlesey, Ernst R., Edgerton R5.....
.....18 H. P. Stevens
Austin, Alva G., Janesville R6.....Case
Austin, Clifford P. and Frank, Janesville
R6 .....Case
Austin, Ira D. and Harvey D., Janesville
R6 ..... Fordson
Austin, John A., Milton Jct. R12.....
..... 14-28 Rumely
Austin, W. B., Janesville R1, 15-30 Rumely
Austin, W. B., Janesville .....Samson

Barnhart, Geo., Milton Jct. R13.....
..... Nicholas Shepard 16 H. P.
Beckman Bros., Beloit R25, B. Pitts Steam
Beggs, Michael, Janesville R7.....Reeves
Bennett, Frank P., Evansville R20.....Case
Berg, O. C., Evansville R16.....Townsend
Bielharz, Mr., Janesville .....Samson
Blaschke, Ernest, Milton R11.....Titan
Blodgett, S. K., Beloit R30.....Fordson
Blumer, Jacob, Orfordville R24, 10-20 Titan
Boyce, F. R., Brooklyn R3.....3-20 Bull
Bradt, Fred O., Janesville R3.....
..... 15-25 Fairbanks-Morse

Name Postoffice Make

Bradt, Leslie L., Janesville R3.....
..... 15-25 Fairbanks-Morse
Brankhof, C. H., Clinton R34.....Sandusky
Brietkreutz, Aaron, Tiffany .....12-25 Case
Brown, Frank, Edgerton R4.....
..... Lacrosse Happy Farmer
Brown, Geo., Beloit R26.....Utility
Brubaker, O. W., Brodhead .....Samson
Bublitz, Julius, Edgerton R1 .....
.....10-20 International Titan
Bumstead, Edw. M., Beloit R30.....Russell
Burhans, Chas., Milton R11.....Titan

Caldwell, L. J., Janesville R8 .....Samson
Campbell, Geo., Janesville R5 .....
..... Gaar-Scott 22 H. P.
Campbell, Leo., Evansville .....Townsend
Campbell, L. H., Evansville R17..Townsend
Christenson, Harold, Orfordville R24....
..... 11-22 Fordson
Clark, Wm. J., Janesville R1.....Titan
Collins, A., Evansville R16.....Townsend
Cox, Paul C., Beloit R29.....Fordson
Crandall, Vivian, Milton Jct. R13.....Stevens
Crippen Bros., Clinton R34.....Mogul

Davis, Frank C., Beloit R26.....I. H. C.
Davis, Jas., Milton R10.....12-25 Avery
Dearhammer, H. L., Beloit R27.....Case

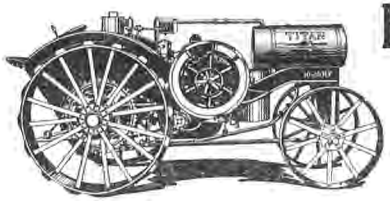

HENRY EBBOTT & SONS

EDGERTON, WIS.

AGRICULTURAL IMPLEMENTS

Threshing Outfits, Silo Fillers, Twine and Rope

We Sell and recommend
the Following Triple-G Goods

Keytons Hay Loaders and Side Delivery Rakes
Deering Grain and Corn Binders, Mowers and Rakes
Janesville Plows, Disc Harrows, Lever Harrows, Corn Planters and Cultivators
DeLaval Cream Seperators
Stoughton Wagons and Spreaders
James Barn Equipment
Titan Tractors
Blatchfords Calf Meal
Fairbanks-Morse Engines
Hayes Corn Planters
Eclipse and Woodmanse Windmills
Janesville Apex Wire Fencing and Posts
Van Brunt Drills and Seeders
Planet Jr. Cultivators and Garden Tools
DeLaval Milking Machines
John Deere Corn Binders
I. H. C. Cultivators and Silo Fillers
Bemis Tobacco Planter and Tobacco Hoe
One Minute Grain Graders
Tank Heaters
Pumps, Pipe and Fittings

Name Postoffice Make

Doty, Al., Beloit R28.....Fordson
Drafahl, Wm., Janesville .....Townsend
Dresser, J. D., Beloit R30.....Sandusky

Eggen, Olin, Orfordville R24 .....Samson
Ellingson, Allen, Evansville R16, Waterloo Boy
Emery, Geo. E., Evansville R19..10-20 Mogul
Enderson, Mrs. A. S. and Sons, Davis, Ill. R1 ..... 20-40 Minneapolis, 5-12 Bull
Ennis, Jas. F. Orfordville R24...18-36 Avery

Fairbert, Jacob J., Beloit R28....Gaar-Scott
Falk, Chas. F., Janesville R8....5-10 Avery
Fellows, Roy, Evansville .....Samson
Fieldler, W. S., Edgerton R4..10-20 Titan
Fisher, John H., Evansville R17....Indiana
Frank, Emil M., Milton Jct. R12, 18-35 Titan
Franklin, A. G., Evansville R18.....
..... Avery and Fordson
Freitag, Jacob R., Beloit R29.....
..... International 8-16 Mogul
Furset, C. J., Clinton R32, 10-20 Sandusky

Gaarder, F. E., Orfordville R24.....
.....12-20 Emerson Brantingham
Gaarder, Ole P., Orfordville R24.....
..... Emerson Brantingham
Gardner Bros., Brodhead R5.....10-20 Titan
Gates, C. M., Clinton R33, I. H. C., Mogul
George, Floyd, Evansville R19.....Avery
Gilbertson, C. I., Clinton R33.....
..... 10-20 Sandusky
Gilliex, L. D., Evansville R18.....Townsend
Goehl, Chas., Evansville R19.....8-16 Avery
Goehl, Peter, Milton Jct. R13.....
..... International
Gravdale, Telmer A., Brodhead R4, 8-16 Avery
Gray, Dexter, Milton R11.....International
Green Bert, Milton Jct. R12..Happy Farmer
Green, Sidney, Milton Jct. R13.....
..... 8-16 Happy Farmer
Grulke, Albert, Clinton R35..Fairbanks-Morse
Guernsey, A. M., Milton R11.....Titan

Hackbarth, Ed., Janesville R7.....Big Four
Hageberg, Martin, Edgerton R2.....
..... 10-20 I. H. C., Titan
Hanson, Ben L., Beloit R27.. 12-25 Tonson
Heath, Geo., Brodhead .....Townsend
Heath, Roscoe W., Brodhead R5.....
..... 12-25 Townsend
Hesgard, Carl J., Orfordville R24.....
..... 12-24 Avery
Hagday, J. S., Evansville R19.....
..... International, Mogul
Hill, Geo. H., Janesville R2,....12-25 Avery
Hill, John E., Janesville R2.....9-18 Case
Holstrom Bros. Clinton R34.....Fordson
Hogan, John, Evansville R16.....Fordson
Hohendahel Canning Co., Janesville, Samson
Huebbe, H. F., Beloit R29.....8-16 Mogul
Hurd, Silas J., Edgerton R4.....10-20 Titan

Inman, Ira, Beloit R28.....Avery

James, J. E., Evansville .....Townsend
Johnson, A. C., Beloit R25.....Minneapolis
Johnson, Thos., Evansville R18.....Fordson

Name Postoffice Make

Jones, Frank, Milton Jct. R13.....Advance
Jorgensen, E. G., Evansville R18.....Avery

Keith, Berton B., Lima Center..10-20 Mogul
Kelm, Henry, Janesville R4.....
..... Nicholas Sheppard
Kemmerer, W. F., Clinton R35.....
..... Fordson and Advance
Kemp, E. W., Janesville R1.....Townsend
Klusmeyer, Wm., Evansville R20..I. H. C.
Knutson, Clarence, Clinton R32....Advance
Koszyczarek, P. G., Lima Center R1..
..... Advance Rumely
Kramer, E. S., Clinton R35.....Fordson
Kuelz, Wm. F., Evansville R16, Townsend
Kundert, John H., Avalon.....9-18 Case

Lackner, J. J., Milton R11.....International
Lamb, R. L., Janesville R1..16-32 Wisconsin
Larrabee, Ira, Beloit R28.....8-16 Avery
Larson, C. A., Beloit R30....I. H. C., Mogul
Latta, Fred, Clinton R34.....9-18 Case
Leaver, Levi J., Brodhead R5.....Fordson
Lee, Ben, Clinton R32.....Sandusky
Lewis, H. H., Milton Jct. R13.....Titan
Lewis, Raymond, Milton Jct. R13.....Titan
Lilburn, Jas., Janesville R2.....
.....8-16 Mogul, 10-20 Titan
Locke, Adin J., Avalon R9.....10-20 Titan
Lonesee, Paul R., Beloit R29.....
..... Emerson Brantingham
Luebsinger, Adam, Beloit R27.....Avery

Mackie, S. G., Beloit R30.....Townsend
Marshall, Geo., Whitewater.....Townsend
Mathers, Ed., Avalon R9.....10-20 Titan
Maxfield, Judge, Janesville .....Samson
McArthur, John A., Janesville R2.....Mogul
McCord, Wm., Whitewater R2.....
..... Advance Rumely
McCoslin, Francis C., Edgerton R5, Fordson
McKinney, W. J., Clinton R34..8-16 Mogul
Meyer, Earl, Beloit .....Townsend
Miller, A. C., Evansville R18 .....Fordson
Miller, Chas. L., Edgerton R4.....Fordson
Miller, Chester, Evansville R18.....Fordson
Miller, U. G., Edgerton R4.....Fordson
Miller, W. E. Jr., Evansville R19.....
..... Avery and Fordson
Minkey, Wm., Clinton R34.....Russell
Morgan, H., Beloit R30.....
..... Fordson, Fairbank, Beeman
Morse, P. H., Milton R11.....10-20 Titan
Munn, Dr. Wayne A., Janesville.....Samson

Newhouse, C. L., Clinton R32....Sandusky
Newhouse, L. and Oscar,, Thorson, Clinton R32 ..... Avery
Nightingale, A. C., Evansville R17.....
..... Advance
North, M., Evansville R17.....Heider

Offerdale, P. E., Clinton R32.....Mogul
Osmond, John, Janesville R7.....Samson

Page, Robt. L., Edgerton R5..12-24 Big Bull
Patterson, M. E., Evansville R17.....
.....I. H. C. Mogul

Nitscher Implement Co.

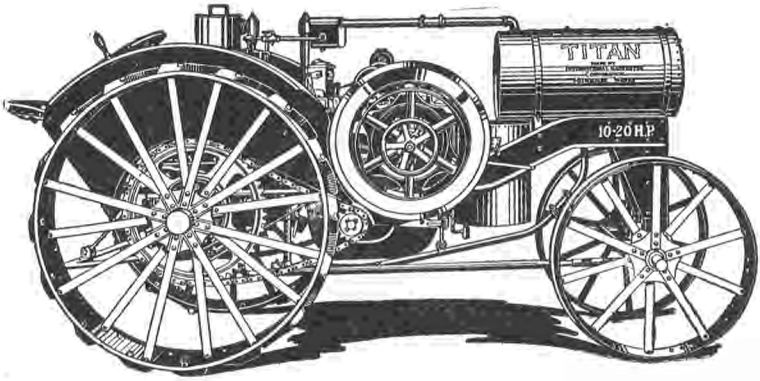

Complete Lines of

John Deere and McCormick

FARM IMPLEMENTS

With Full Stock of Repairs

Exclusive Agency for

Titan Tractors and Advance-Rumley Threshers

Buggies, Wagons, Gas Engines, Machine Oil
Tires, Automobiles, Accessories

NITSCHER IMPLEMENT CO.

Both Phones 69

No. 26 North Bluff St. JANESVILLE, WIS.

Janesville Tractor Plow

Two- and Three-Bottom

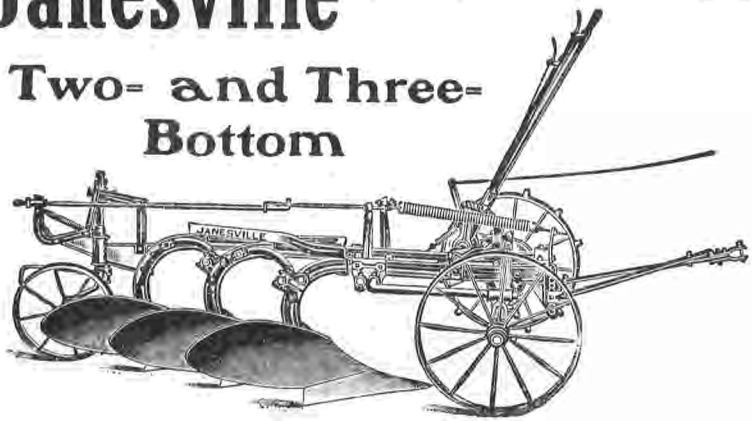

You do the kind of tractor plowing you like to think about when you use the Janesville Plow—because it is *scientifically* built for the work. As you look backward from the tractor you see the soil flowing in an endless stream over the moldboards in clean-cut, uniform furrows.

The shape of the moldboard, with its long, low, easy turns lays the sod evenly. In old-ground plowing the whirl of the moldboard just as the soil leaves it pulverizes the furrow as though you had harrowed it.

EXTRA HEAVY, FLEXIBLE FRAME

With our flexible construction throughout, the famous Janesville plow bottoms accommodate themselves to the soft places, the hard places and the difficult scouring places. They are connected directly to the plow beams and hitch, and find their way through the furrow just the same as your walking plow. The wheels merely guide the plow and carry the weight of the turning furrows. This flexible construction takes the "pinch" off the points and cutting edges of the shares. It takes less gas.

The bottoms are 14 inches, but may be adjusted to turn 13- or 12-inch furrows according to the character of the soil and the horse-power of the tractor. A third bottom may be attached or detached to form a two- or three bottom plow.

The power lift is handled by a rope trip. Pin break universal extension hitch is provided. Come in and see it.

Bower City Implement Company

PHILIP DOHENY, Proprietor

Complete Line of Janesville Tillage Implements

STOUGHTON ALL STEEL LOW SPREADER, TRACTOR ENGINES

Hardware Specialties, Oils and Greases for All Purposes

Lawn Swings and Ladders, Garden Tools : JANESVILLE, WIS.

Name	Postoffice	Make
Pickett, John,	Janesville R1	8-16 Mogul
Porter, Jos.,	Evansville R18	12-25 Townsend
Porter, Warren,	Evansville R18	Fordson
Pratt, Martha L.,	Edgerton R1	Titan
Randall, G. B.,	Janesville R7,	10-20 Titan
Ranson Bros.,	Avalon R9	I. H. C.
Rehfeld, Fred C.,	Janesville R5	Avery
Rice, G. S.,	Milton R11	10-20 Titan
Robinson, H. H.,	Evansville R19	Fordson
Robinson, Wm.,	Janesville R4	Advance
Romey, Otto H.,	Whitewater R2	Advance Rumely
Rositer, Frank,	Janesville	Townsend
Rowley, Jas.,	Evansville R20	Fordson
Sarow, Wm. G.,	Evansville R17	Indiana
Scheel Chas. T.,	Plymouth R1	20-35 Avery
Schlueter, John C.,	Janesville R2	10-24 Mogul
Scofield, John H.,	Edgerton R5,	12-20 Emerson Brantingham
Selck, Floyd,	Hanover R1	Samson
Shaver, S. L.,	Evansville	Samson
Shoemaker, C. B.,	Janesville R8	Wisconsin
Smith, Eugene S.,	Janesville	Samson
Snyder, Clinton		Samson
Sommerfeldt, E.,	Edgerton R3,	Fairbanks-Morse
Sperry, Wm.,	Evansville R19	Whipple
Stoney, C. T. and Sons,	Clinton R34	Mogul
Story, Chas.,	Evansville R16	Fordson
Summers, S. S.,	Milton R11	10-20 Titan
Swingle, R. R.,	Clinton R35	International
Sylvester, W. W.,	Beloit R26	Fordson
Synstegard Bros.,	Brodhead R4	10-20 International
Taylor, Geo.,	Avalon	Townsend
Taylor, Peter,	Brodhead R6	10-20 Fordson
Taylor, R. W.,	Avalon R9	Townsend
Thoen, Bennett E.,	Orfordville	8-16 Moline
Toynton, John,	Edgerton R3	10-20 Titan
Van Etta, Jas.,	Lima Center R1	10-20 Case and Samson
Verback, J. E.,	Janesville R1	25-50 Avery
Viney, Frank W.,	Evansville R18	Fordson
Vogel, Chas. L.,	Milton Jct. R13	12-24 Happy Farmer
Waite, Fred R.,	Clinton R34	Fordson
Waite, Walter H.,	Clinton R35	Fordson
Wall, John,	Brooklyn R3	10-20 Titan
Wehler, C. J.,	Janesville R1	25-50 Avery
Wenhan, Harry,	Milton R11	10-20 Titan
Wilke, H. F.,	Evansville R17	International
Williams, L. T.,	Clinton R32	Emerson
Winegar, Jos.,	Clinton R34	Fordson
Woodman, Colonel B.,	Janesville R3	8-16 Avery
Wyss, Henry,	Janesville R7	Fordson
Yale, Henry,	Milton R13	10-20 Mogul
Yandry, W. E.,	Clinton R34	12-25 Case
Yates, Alfred,	Milton R10	Avery
Yost, Ross B.,	Beloit R28	Avery
Zaninger, Geo. D.,	Janesville R5,	20-60 Case
Zickert, Arthur Z.,	Beloit R29	Reeves

Rock County Silo Owners' Directory

Name	Postoffice	Make
Abbuhl, Jacob,	Beloit R31	Wood
Abrahamson, Alfred,	Orfordville	Cement Block
Ackerman, Dan,	Beloit R29	Wood
Addie, Alf.,	Milton Jct. R12	Wood
Aeyre, Fred,	Clinton R33	Stave
Alara, G. B.,	Evansville R20	Brick
Ahrens, Geo.,	Beloit R27	Wood
Ainslee Sisters,	Milton Jct. R12	Wood
Albrecht, Fred,	Beloit R29	Wood
Albright, Chas.,	Janesville R6	Wood-Stave
Albright, Wm. J.,	Janesville R6	Wood
Albright, W. E.,	Milton Jct. R13	Brick
Aldrich, Fay C.,	Lima Center R1	Cement
Alexander, Est. W.,	Lima Center R1	Wood
Allen, E. B.,	Evansville R19	Wood
Allen, J. W.,	Beloit R28	Wood
Alling, Elwyn,	Evansville R17	Wood
Alm, L. C.,	Whitewater	Concrete
Alm, Mac C.,	Avalon R9	Brick
Alseth, John,	Beloit R27	Wood
Althaus, Godfrey,	Janesville R4	Wood
Altman, Leonard,	Beloit R25	Brick
Alwes, Frank,	Clinton R33	Cement Block
Alwin, Herman,	Whitewater R1	Wood
Amundson, Ole,	Edgerton R4	Wood
Anderson, A. H.,	Brodhead R5	Wood Stave
Anderson, A. M.,	Footville	Cement Block
Anderson, Edw. A.,	Beloit R27	Wood
Anderson, E. C.,	Janesville R5	Wood Stave
Anderson, H. E.,	Janesville R4	Wood Stave
Anderson, Henry,	Brodhead R5	Wood Stave
Anderson, Leonard,	Milton Jct. R13	Wood
Anderson, Nels,	Clinton R34	Cement Stave
Anderson, Peter,	Edgerton R4	Wood
Anderson, Ray,	Milton Jct.	Wood
Anderson, Wm.,	Milton R11	Cement
Andre, Aug. F.,	Beloit R29	Wood
Andrew, Wilbur A.,	Evansville R20	Brick
Anstenson, Mrs. Ann,	Clinton	Wood
Apfel, Wm. M.,	Beloit R29	Wood
Appenfeldt, Edw.,	Clinton R33	Wood
Appleby, Geo.,	Beloit R25	Wood
Armstrong, Ernest,	Whitewater R2	Wood
Armstrong, Wilmer,	Whitewater R2	Wood
Arndt, H. E.,	Milton Jct. R12	Wood
Arnold, Chas.,	Edgerton R4	Wood
Arnold, David A.,	Edgerton R4	Wood
Arnold, F. H.,	Janesville R1	Wood
Arnold, Harley,	Beloit R28	Cement Block
Arnold, Harry,	Edgerton R4	Wood
Arnold, Mrs. Martha,	Beloit R27	Cement Blk.
Arrington, E. F.,	Milton R11	Wood

Name	Postoffice	Make
Arthur, H. J.,	Edgerton R1	(2) Wood
Aurand, Henry G.,	Durand R3,	Wooden Stave
Austin, Alva G.,	Janesville R6	Wood
Austin, Chas. H.,	Milton R10	Wood
Austin, C. P.,	Janesville R6	Stave and Concrete
Austin, G. F.,	Janesville R1	Brick
Austin, G. G.,	Janesville R1	Wood, Brick
Austin, Ira D.,	Janesville R6	Wood
Austin, Jno. A.,	Milton Jct. R12	Wood
Austin, L. C.,	Milton R10	Brick
Austin, W. B.,	Janesville R1	Brick (2)
Austin, Wilbur,	Janesville R6	Stave
Austin, W. O.,	Milton R10	(2) Brick
Babcock, Claude E.,	Beloit R26	Wood
Babcock, J. G.,	Evansville R20	Wood
Babler, A. C.,	Evansville R17	Wood
Babler, Wm.,	Brodhead R1	(2) Wooden Stave
Bacon, G. E.,	Milton R11	Wood
Badertscher, J. H.,	Janesville R5	(2) Wood Stave
Badger, A. E.,	Janesville R7	Wood
Baertschi, Adolph,	Brodhead R6	Tile
Baker, F. E.,	Milton R11	Brick
Baker, John J.,	Brodhead R5	Wooden Stave
Bakke, Kasper,	Beloit R28	Wood
Balch, Chas. D.,	Milton Jct. R13	Wood
Balch, W. A.,	Milton Jct. R13	Wood
Baldwin, Herbert,	Beloit R28	Wood
Balls, E. E.,	Janesville R6	(2) Cement-Wood
Ballard, L. G.,	Evansville R17	Wood
Ballmer, Martin Sr.,	Janesville R6	Wood Stave
Ballmer, Martin C.,	Evansville R17	Cement Block
Bancroft, Geo.,	Milton R10	Wood
Barber, Frank M.,	Edgerton R4	Wood
Barlass, Andrew J.,	Janesville R1	Wood
Barlass, Mrs. Robt.,	Janesville R1	Brick
Barlass, Robt. I.,	Janesville R2	Cement
Barlass, Wm. Frank,	Janesville R1	Wood
Barnhart, Geo.,	Milton Jct. R13	Wood
Barrett, Lawrence,	Evansville R16	Wood Stave
Barrett, Peter,	Janesville R7	Wood Stave
Bartling, Henry,	Beloit R28	Cement Block
Bartz, H. F.,	Brooklyn R3	Wood
Becker, Herman,	Edgerton R4	Wood
Beckus, Jno. A.,	Beloit R29	Cement Block
Beebe, Lewis B.,	Beloit R30	Wood
Beggar, James,	Edgerton R5	Wood
Beggs, Michael,	Janesville R7	Wood
Behling, Albert T.,	Hanover R1,	Wooden Stave
Behling, Dick,	Beloit R2	Cement
Behling, Gus. H.,	Hanover R1	Wood
Behling, Herman,	Clinton R35,	Cement Block
Bemis, Jervis K.,	Hanover R1	Wood
Benash, Fred G.,	Evansville R16	(2) Wood Stave
Benash, Geo. W.,	Janesville R6	Wood Stave
Benash, Herman,	Janesville R6,	Wood Stave
Benash, H. C.,	Evansville R17	Wood
Benedict, E. L.,	Beloit R30,	Cement-Stave
Bengtson, Chas. A.,	Beloit R30	Wood
Bennett, Chas.	Janesville R7	Wood
Bennett, Frank P.,	Evansville R20	Wood
Bennett, H. L.,	Beloit R25	Wood
Bennett, Jas. B.,	Milton R10	Wood and Cement
Bennett, Orville W.,	Milton R11	Cement and Wood
Bentz, Wm. H.,	Milton R11	Wood
Berg, Knute O.,	Beloit R29	Wood
Berg, Luther E.,	Brodhead R4	Tile
Berg, Ole L.,	Edgerton R5	Wood
Berg, Ole C.,	Evansville R16	Wood
Berger, Chas. F.,	Hanover R1	(2) Wood
Bergh, Casper,	Orfordville R24	Cement
Berndt, Herman,	Clinton R34,	Cement Stave
Berner, Jos. P.,	Afton	Brick
Berner, L. M.,	Milton	Wood
Bernstein, Benj. A.,	Beloit R25	Wood
Bernstein, Jno. F.,	Orfordville R24	Wooden Stave
Berr, Alfred,	Beloit R27	Wood
Berryman, Ernie J.,	Footville	Wood Stave
Best, Frank E.,	Orfordville R24	Cement Block
Best, Roy,	Clinton R34	Cement Block
Betts, R. C.,	Clinton R35	Wood
Bevens, E. J.,	Milton R11	Wood
Beversdorf, Chas.,	Janesville R6	Wood Stave
Beyer, Wm.,	Janesville R5	Cement Block
Bienash, F. O.,	Evansville R16	Wood Stave
Bier, Valentine,	Janesville R1	Cement
Binash, F. G.,	Janesville R4	Wood Stave
Bingham, Elmer L.,	Milton R10	Wood
Black, Jay,	Beloit R27	Tile
Blackmer, Geo. H.,	Beloit R25	Brick
Bladorn, Geo.,	Hanover R1	Wood
Blaschke, Ernst,	Milton R11	Wood
Blodgett, S. K.,	Beloit R30	(2) Wood
Blood, Roy A.,	Beloit R29	Wood
Blum, Henry,	Evansville R17	Wood
Blumer, Jacob,	Orfordville R24	(2) Wooden Stave
Bobalz, Paul,	Clinton R34	Cement Stave
Boensch, Adolph,	Clinton R34	Cement Block
Bohlman, Arthur,	Beloit R29	Cement
Borannet, Carl E.,	Orfordville R24	Cement Block
Boode, A. E.,	Evansville R20	Wood
Boon, A. J.,	Janesville R1	Wood
Boorall, Robert J.,	Janesville R1,	Clay Tile
Borchards, A. F.,	Brodhead R6	Indian
Borkenhagen, Wm. F.,	Orfordville R24	Cement Block
Boss, Clarence,	Milton Jct. R12	Wood
Bourbrau, W. A.,	Evansville R16	Wood
Bowen, Albert V.,	Evansville R16	Cement Stave
Bowles, Warren E.,	Orfordville R24	Cement Block, Cement Stave
Boyce, F. R.,	Brooklyn R3	Wood (2)
Boyd, E. W.,	Lima Center R1	Cement
Boyd, Jno. P.,	Milton R10	Wood
Boyd, Jno. S.,	Lima Center R1	Cement
Boyd, Wm.,	Lima Center R1	Wood
Boynton, E. R.,	Janesville R2	Brick
Brace, Orville D.,	Janesville R8	(2) Wood
Bradford, Willard S.,	Clinton R35	Wood
Bradt, Andrew,	Janesville R3	Wood
Bradt, Fred O.,	Janesville R3	Wood

Name	Postoffice	Make
Bradt, John,	Janesville R3	Wood
Bradt, Leslie L.,	Janesville R3	Wood
Brady, James F.,	Whitewater R2	Wood
Brandenberg, A.,	Evansville R17	Wood Stave
Brandenburg, Geo. R.,	Brodhead R6	
	H. L. F.	
Brandt, John,	Brodhead R1	Wooden Stave
Bratland, E. H.,	Edgerton R1	Wood
Bratley, Silas H.,	Janesville R4,	Wood Stave
Bratzke, Wm.,	Hanover R1	Wood Stave
Braukhof, C. H.,	Clinton R34	Cement
Braun, Chas. H. Jr.,	Lima Center R1,	Wood
Braun, F. J.,	Whitewater R1	Wood
Braun, Fred E.,	Whitewater R1	Wood
Breitkreutz, Aaron,	Tiffany	Brick
Brewster, F. C.,	Beloit R27	Wood
Bright, Lee,	Brodhead R5	Wooden Stave
Brinkman, Ehlert,	Afton	Wood
Broughton, C.,	Albany R2	Wood
Broughton, H.,	Albany R2	Brick
Broughton, R. A.,	Evansville R20	Wood
Brown, A.,	Edgerton R5	Wood
Brown, Chas.,	Edgerton R3	Cement
Brown, Frank,	Beloit R29	Wood
Brown, Frank,	Edgerton R4	Wood
Brown, Geo. W.,	Janesville R6	Wood
Brown, Martin I.,	Beloit R26	
		Brick and Cement
Brown, Oscar A.,	Footville	Cement Block
Brown, Sherman,	Janesville R6,	Wooden Stave
Brown, Will,	Milton R10	Cement
Brown, Wm. D.,	Janesville R1	Brick
Brummond, Wm.,	Avalon R9	Wood

Name	Postoffice	Make
Brunsell, Harold,	Evansville R16	Cement
Brunsell, Mrs. Nettie,	Evansville R16	Wood
Bryan, Robt.,	Evansville R19	Tile
Bryce, L.,	Brodhead R5	Wood
Bublitz, Julius,	Edgerton R1	Wood
Buchanan, Alex,	Janesville R1	Wood
Buckholtz, Herman,	Beloit R28	Wood
Buehl, Jno. W.,	Janesville R7	Wood Stave
Buehl, LeRoy D.,	Clinton R34	Wood
Bumstead, Ed. M.,	Beloit R30	Hollow Tile
Burdick, H. M.,	Milton Jct. R12	Wood
Burgy, Theo. A.,	Janesville R4	Brick
Burke, Arnd,	Clinton R33	Tile
Burrow, Carl W.,	Beloit R28,	Wooden Stave
Burtelson, Geo. C.,	Clinton R35,	Cement Block
Burtness, Edwin H.,	Orfordville R24,	Indiana
Burtness, Irving V.,	Orfordville R24	
		Cement Block
Burtness, Levi G.,	Hanover R1	Tile
Buss, Alvin R.,	Clinton R35	Wood
Buss, Gust A.,	Clinton R35	Wood
Butcher, Benj.,	Brodhead R1	Wood
Butke, H. E.,	Avalon R9	Wood
Butler, Mrs. A.,	Janesville R5	Tile
Butler, Frank E.,	Hanover R1	Concrete
Butler, Geo. J.,	Janesville R5	Concrete
Butler, John W.,	Janesville R5,	Wooden Stave
Butts, Ferdinand,	Footville	Cement Block
Byers, Emil A.,	Janesville R7	Wood
Campbell, Alden,	Beloit R28	Brick
Campbell, Chas.,	Janesville R6	Brick
Campbell, Geo.,	Janesville R5	(2) Wood Stave

J. H. Fisher & Sons

ROSE CREEK DAIRY and STOCK FARM

Agents for the Celebrated

INDIANA SILO

***and* TRACTOR**

Over 200 Indiana Silos are now in use in Rock County. The Indiana Silo is acknowledged to be the best and most satisfactory Stave Silo on the market. It is made by the largest Stave Silo concern in the world. One fifth of all the Stave Silos erected in 1919 were Indiana Silos.

Telephone 1109 Footville **Route 17**

EVANSVILLE, WISCONSIN

PROTECT YOUR HONEST DOLLAR

To Prairie Farmer Readers—

Don't buy cheap, unadvertised goods, but protect yourself when buying by insisting on getting from your dealer only—

All Goods Advertised in Prairie Farmer are TRIPLE-G Goods.
All Goods Advertised in This Directory are TRIPLE-G Goods.

When the local dealer says in his advertisement:

"We Sell *and* Recommend the Following TRIPLE-Guarantee Goods"

as in any advertisement in Prairie Farmer or in this Directory, it gives you this TRIPLE-Guarantee

1st That the manufacturer of the goods stands back of them.
2nd That the Prairie Farmer stands back of them.
3rd That the merchant handling the goods stands back of them.

"TRIPLE-Guarantee Goods"

© PF 1918

Are the best value for the money.
Safest to buy.
And Satisfaction is absolutely insured.

What Are "TRIPLE-G" Goods?

© PF 1918

WHY should you ask for them and refuse any other kind?

WHEN a reader of Prairie Farmer goes into a store to buy, he is assured of getting full value for his money if he insists on buying only well known advertised goods and refusing to buy any unknown brand substitute.

WHY? Because advertised goods are well known goods that are backed up with the guarantee of PRAIRIE FARMER and the manufacturer. If the goods are not as represented in the advertising, or do not give full satisfaction, this TRIPLE GUARANTEE means that you have only to make your complaint and that any just claim will be fairly considered and your money paid back in case the goods are not as represented. This is PRAIRIE FARMER'S FAIR PLAY POLICY with its readers. We back up every advertisement in PRAIRIE FARMER and guarantee honest treatment. No humbugs, swindles or cheap substitute goods (that are made to sell and get the customer's money on false pretenses) are advertised in PRAIRIE FARMER. Buy the goods advertised in PRAIRIE FARMER and in this Directory and you are taking no chances. You are guaranteed satisfaction because all goods we advertise are

TRIPLE-GUARANTEED GOODS

© PF 1918 *Guaranteed by the Manufacturer, the Dealer and the Publisher.*

Name	Postoffice	Make
Campbell, L. H.,	Evansville R17	
		(2) Concrete
Campion, E. F.,	Milton R10	Brick
Campion, Jas.,	Milton Jct. R13	Brick
Campion, John,	Milton R10	Brick
Campion, Lawrence,	Milton Jct. R13	
		Clay Tile
Campion, Michael,	Milton R10	Brick
Capron, Ira,	Beloit R26	Wood
Carey, Bert,	Milton Jct. R13	Wood
Carhart, Henry S.,	Milton R10	Wood
Carlson, Carl A.,	Evansville R20	Wood
Carlson, Christ,	Koshkonong	Wood
Carlson, Fred,	Evansville R20	Tile
Carlson, Fred M.,	Evansville R17,	Cement Blk.
Carlson, Gust,	Avalon R9	Wood
Carlson, John,	Clinton R33	Cement Block
Carlson, John,	Edgerton R1	Wood
Carlson, John G.,	Edgerton R3	Wood
Carlson, Theo.,	Clinton R34	Wood
Carlson, Theo.,	Beloit R28	Wood
Carney, J. H.,	Milton R10	Cement
Carroll Bros.,	Beloit R25	(2) Wood
Cartrite, C. C.,	Evansville R20	Wood
Cary, Robt. E.,	Clinton R33	Wood
Cary, Roy L.,	Milton Jct. R13	Wood
Casey, Dennis,	Edgerton R5	Wood
Casey, W.,	Evansville R20	Wood
Casper, Wm. R.,	Clinton R34	Wood
Champney, S.,	Stoughton R4	Wood
Chapin, O. S.,	Evansville R17	Wood
Chase, W. B.,	Brodhead R6	Wood
Chipman, Syrrel,	Edgerton R4	Wood
Christbaum, Nicholas,	Whitewater R1	Brick
Christenson, Harold,	Orfordville R24	
		Wood Stave
Christian, Albert H.,	Edgerton R1	Wood
Christman, Harrison E.,	Beloit R29	Wood
Clark, A. C.,	Clinton R35	Brick
Clark, Charley T.,	Brodhead R5	Wood Stave
Clark, Eugene,	Brodhead R1	Indiana
Clark, Frank,	Davis, Ill. R1	Wood Stave
Clark, Geo. F.,	Janesville R1	(2) Brick
Clark, Glen W.,	Evansville R20	Wood
Clark, Glenn,	Brodhead R5	Wood Stave
Clark, H. D.,	Milton R11	Cement
Clark, Jas. A.,	Beloit R25	Wood
Clark, J. D.,	Milton R10	H. B. Gurler
Clark, J. F.,	Avalon R9	Wood
Clark, R. John,	Janesville R1	(2) Brick
Clark, Wm. J.,	Janesville R1	Tile
Clarke, L. Russell,	Janesville R3	Brick
Cleophas, L. M.,	Beloit R27	Wood
Cole, Arthur L.,	Beloit R25	Brick
Cole, Roy,	Beloit R25	Wood
Coleman, Fred,	Milton Jct. R12	Wood
Collins, Alphonso,	Evansville R16	
		Wood Stave
Collins, Christ H.,	Lima Center	Wood
Collins, John,	Evansville R16	Wood
Collins, Peter A.,	Janesville R4	Wood
Condon, Wm. H.,	Edgerton R3	Wood
Conklin, Leo.,	Milton Jct. R12	Concrete
Connell, D.,	Janesville R5	Wood Stave
Connell, J.,	Janesville R5	Wood Stave
Conrad, John,	Evansville R16	Wood Stave
Conrad, Martin,	Clinton R34	Wood
Conry, T. J.,	Clinton R33	Brick
Conway, John,	Janesville R2	Wood Stave
Conway, Martin P.,	Janesville R7	Brick
Conway, Wm.,	Janesville R2	Wood Stave
Conway, W. E.,	Janesville R8	Wood
Cook, Floyd,	Janesville R7	Wood
Cook, Orrin W.,	Hanover R1	Wood Stave
Coomer, Harmon L.,	Beloit R25	Wood
Coon, B. E.,	Milton R10	Wood
Coon, Elan P.,	Milton Jct. R13	
		Brick Stave
Cooper, John,	Clinton R34	(2) Cement Block
Costigan, Will R.,	Milton R10	Wood
Courtney, A. G.,	Milton Jct. R13	Wood
Covert, Ray W.,	Evansville R17	Wood Stave
Cowell, Jos. H.,	Brodhead R1	Tile
Cowin, John E.,	Janesville R6	Wood
Cox, Leslie R.,	Beloit R27	Wood
Cox, Paul C.,	Beloit R29	
		Brick and Wood Stave
Cox, Wm. M.,	Beloit R29	Wood
Craig, Frank,	Milton Jct. R12	Wood
Crall, Eli,	Evansville R17	Wood Stave
Crall, Ray E.,	Evansville R17	Wood Stave
Crall, Seth L.,	Evansville R17	Wood Stave
Crandall, Alfred,	Milton Jct. R12	Wood
Crandall, C. E.,	Milton	Wood
Crandall, Geo.,	Milton Jct. R13	Wood
Crandall, W. T.,	Milton	Wood
Crane, Jas. J.,	Janesville R5	Vitrified Tile
Cranston, Jas. R.,	Beloit R29	Wood
Crave, Victor P.,	Beloit R26	Wood
Crichton, Thos. J.,	Janesville R1	Wood
Crippen Bros.,	Clinton R34	Cement Stave
Croak, Frank T.,	Evansville R19	Wood
Cronin, John,	Janesville R1	Cement
Cronin, Laurence L.,	Janesville R3	
		Cement Block
Cruikshank, W. J.,	Milton Jct. R13	Wood
Cuddeback, T. S.,	Beloit R29	Wood
Cullen, Archie H.,	Janesville	(2) Cement
Cullen, W.,	Milton R13	Wood
Culver, C. Eugene,	Janesville R3	Brick
Daley, Joseph,	Janesville R5	Wood
Dallman, Otto,	Milton Jct. R13	Wood
Dallman, Wm.,	Edgerton R1	Wood
Damerow, Chas.,	Beloit R27	Wooden Stave
Damerow, Herman,	Beloit R28	Wooden
Damon, A.,	Evansville R18	Wood
Daniels, Ed.,	Edgerton R5	Wood
Danielson, Peter,	Edgerton R5	Wood
Davis C.,	Janesville R3	Cypress
Davis, Chas.,	Evansville R20	Cement
Davis, Frank,	Beloit R26	Wood
Davis, Geo.,	Janesville R2,	Shebogyan Falls
Dawbenbaugh J.,	Milton R11	Wood
Day, Chas.,	Brodhead R4	Indiana
Dearhammer, Harvey,	Beloit R27	Tile
Decker, John,	Milton R10	Wood
Deckey, L.,	Evansville R17	Wood
DeGroff, Arthur,	Sharon R2	Brick
Demrow, Fred,	Evansville R17	Wood
Denison, L.,	Evansville R17	Wood
De Remer, Claude,	Brooklyn R3	Wood
Dettmer, Harry,	Hanover R1	Wood
Dickey, Clayton,	Orfordville R24	Tile

Name	Postoffice	Make
Dickhoff, Theo.,	Milton Jct. R12	Cement
Diehls, Fred,	Janesville R5	Wooden Stave
Dixon, Andrew,	Lima Center R1	Wood
Dixon, John,	Lima Center R1	Wood
Dixon, John,	Janesville R4	Wood Stave
Dixon, Martin,	Janesville R4	Wood Stave
Dixon, Wm.	Evansville R17	Wood
Dockhorn, Leslie,	Janesville R2	Brick
Doczenood, L.,	Clinton R34	Wood
Doering, Walter,	Avalon R9	Wood
Donnelly, John,	Evansville R17,	Wood Stave
Dooly, Wm.,	Janesville R6	Stave
Dorner, Wm.,	Brodhead R1,	Cement Block
Doubleday, Chas.,	Janesville R3	Brick
Dougan, W.,	Beloit	Cement
Douglas, Orin,	Lima Center R1	Wood
Douglas, W.,	Janesville R5	Stave
Downey, Percy,	Whitewater R2	Brick and Wood
Dowse, Frank,	Evansville R16	Wood
Doyle, Wm.,	Janesville R4	Wood
Drafahl, Frank,	Evansville R17	Wood Stave
Drafahl, Geo.,	Janesville R6,	Cement Block
Drafahl, Henry,	Afton	Wood
Drafahl, Wm.,	Janesville R6	Wood Stave
Drafahl, Wm.,	Evansville R17	Wood Stave
Dresser, Edwin,	Beloit R30	Wood
Dresser, J.,	Beloit R30	Wood
Dreydahl, Robert,	Brodhead R1	Cement and Block
Drew, D.,	Brodhead R1	Wood
Drew, M. A.,	Brodhead R1	Wood
Drew, T.,	Brodhead R1	Wood
Duckett, Geo.,	Milton Jct. R12	Wood
Duggan, Julia,	Beloit R28	Wood
Duggan, M.,	Janesville R4	Wood Stave
Dunbary, Chas.,	Milton	Wood
Dunn, Wm.,	Clinton R34	Brick
Duoss Bros.,	Janesville R2	Brick
Dykeman, Wm.,	Clinton R34	Wood
Eagan, J.,	Orfordville	Cement
Easton, Jerry,	Janesville R5	Brick
Easton, M.,	Hanover R1	2 Wood, 1 Cement and Block
Eau, Clair C.,	Afton	Wood
Eddy, John,	Beloit R28	Wood
Eddy, John,	Beloit R29	Wood
Eddy, Julius,	Beloit R28	Wood
Eddy, Louis,	Beloit R29	Wood
Eddy, W.,	Clinton R35	Cement Block
Eggen, Hans,	Brodhead R4	Wooden
Eggen, Louis,	Orfordville R24	Cement
Eggen, Olin,	Orfordville R24	Cement Block
Ehlert, Fred,	Brodhead R4	Wooden Stave
Eicher, Eugene,	Beloit R25	Wood
Elfendahl, Fred,	Beloit R28	Wood
Ellis, A.,	Brooklyn R4	Tile
Ellis, C.,	Evansville R19	Tile
Ellis, E.,	Evansville R19	Brick
Ellis, G.,	Janesville R5	Cement Block
Elmer, Henry,	Evansville R19	Brick
Elmer, Jacob H.,	Evansville R17	Wood

J. H. FISHER & SONS

AGENTS FOR INDIANA SILO AND TRACTOR

ROSE CREEK DAIRY AND STOCK FARM

Milking Strain Registered Shorthorns and Registered Duroc-Jersey Hogs

White Leghorn Chickens---Pure Bred

TELEPHONE 1109 FOOTVILLE ROUTE 17

EVANSVILLE, ... WISCONSIN

Name	Postoffice	Make
Elphick, Walter,	Lima Center R1	Wood
Emery, George,	Evansville R19,	Wood, Brick
Enderson, Mrs.A. and Sons,	Davis, Ill. R1	Wooden Stave
Engelbretson, Matt,	Brodhead R4	Wooden Stave
Engren, Andrew,	Brodhead R4	Wood
Ennis, James,	Orfordville R24	Cement Block
Ensor, J.,	Brodhead R1	Wood
Erdman, Gust.,	Janesville R6	Wood Stave
Ericksen, Christ.	Clinton R32	Brick
Erickson, Edval,	Orfordville R24	Concrete
Erickson, E.,	Janesville R6	Wood Stave
Erickson, Lars,	Evansville R18	Cement Stave
Everill, Geo.,	Evansville R17	Wood
Everson, Carl,	Brodhead R5	Wooden Stave
Everson, Henry,	Orfordville R24	Wooden Stave
Everson, Jans,	Beloit R29	Wood
Everson, Martin,	Milton R11	Wood
Everson, Tillman,	Orfordville R24	Diehl Wooden Stave
Everson, Torris,	Orfordville R24,	Natco Tile
Falk, Chas. F.,	Janesville R8	Wood
Fanning, Hugh,	Milton R10	Brick
Fanning, Jas. S.,	Milton R10	Wood
Fanning, Miles,	Janesville R2	Wood
Fanning, P. J.,	Milton R10	Wood
Fanning, Stephen,	Janesville R1	Wood
Farnsworth, Roy C.,	Lima Center R1	Wood
Farrell, Lyman,	Brooklyn R3	Wood
Fast, Jno. C.,	Beloit R26	Wood
Feldy, Fred G.,	Whitewater R2	Tile
Feirn, W. F.,	Janesville R3	Brick
Fellows, L. B.,	Evansville R16	(4) Wood
Fenn, Geo. E.,	Evansville R17	Wood
Fenrick, Ernest W.,	Evansville R17	Wood
Fenrick, F. A.,	Evansville R16	Wood
Fenrick, Fred F.,	Evansville R17	Wood Stave
Fenrick, Herman,	Evansville R16	Wood
Finley, Andrew J.,	Beloit R28	Wood
Finley, C. S.,	Janesville R5	Cement Block
Finley, M. C.,	Janesville R5	Wood Stave
Finnane, D. F.,	Evansville R18	Wood
Finnane, Wm.,	Janesville R5	Stave
Fisher, Charley C.,	Hanover R1	Wood
Fisher, Clayton E.,	Janesville R6	(2) Wood Stave
Fisher, Jno. H.,	Evansville R17,	Indiana Wood
Fisher, John C.,	Janesville R5	1 Tile, 1 Cement
Fjelsted, Ole J.,	Beloit R25	Cement
Flood, Patrick,	Janesville R5	Wood Stave
Florin, Wm. J.,	Avalon R9	Brick
Ford, Ed.,	Evansville R18	Wood
Foreman, Jno.,	Milton Jct.	Wood
Foslin, Nels A.,	Hanover R1	Natco
Foss, Knutt,	Stoughton R4	Wood
Fossum, Andrew P.,	Beloit R27	Wood
Fossum Bros.,	Orfordville R24	Cement Block
Fossum, C. Freeman,	Brodhead R4	Cement Block
Fox, Peter,	Edgerton R4	Wood
Frank, Emil M.,	Milton Jct. R12	Concrete
Frank, E. H. L.,	Milton Jct. R12	Wood
Franklin, A. G.,	Evansville R18,	Wood, Cement
Fraser, Robt.,	Evansville R20	Wood
Fredericks, Robt.,	Milton Jct. R13	Wood
Freitag, Jacob R.,	Beloit R29	(2) Wood
Friedrick, Harry,	Milton Jct. R12	Wood Stave
Fritzke, Chas. J.,	Edgerton R4	Wood
Fritzke, Otto P.,	Milton Jct. R12	Cement
Frusher, T. W.,	Brooklyn R3	Wood
Funk and Sons,	Ernest F., Janesville R3	Wood Stave
Funk, W. J.,	Avalon R9	Wood
Furseth, A. O.,	Evansville R17	Wood
Furseth, A. O.,	Evansville R20	Brick
Furseth, C. J.,	Clinton R32	Cement
Furseth, Oscar,	Evansville R18	Wood
Gaarder, Fred,	Orfordville R24	Concrete
Gaarder, Perry E.,	Clinton	Concrete
Gaede, Herman W.,	Edgerton R3	Wood
Gahagan, Thos.,	Orfordville R24	Des Moines Wood Stave
Gallagher Bros.,	Janesville R5	Wood
Gallagher, Patrick H.,	Beloit R28	Wood
Gansch, Otto,	Clinton R34	Cement Stave
Gardiner, W. F.,	Edgerton R1	Natco Tile
Garry, Martin,	Evansville R20	Tile
Garvin, Peter,	Janesville R2	Wood
Gates, C. M.,	Clinton R33	Wood
Gayton, Albert N.,	Beloit R27	Wood
Geary, F. D.,	Evansville	Wood
Geeser, Jake,	Janesville R4	Wood Stave
Gelley, W.,	Edgerton R1	Cement Block
Gempeler, Adolf,	Hanover R1	Wood
Gempeler, Walter C.,	Brodhead R1,	Wood Stave
George, R. G.,	Evansville R19	Wood
Gibbons, Jos.,	Clinton R33	Wood
Gibbons, Thos. F.,	Clinton R33	Wood
Gifford, Wm.,	Avalon	Brick
Gilbert, J. C.,	Janesville R7	Wood Stave
Gilbertson, C. I.,	Clinton R33	Cement Block
Gillies, L. D.,	Evansville R18	Wood and Cement
Gillies, W. I.,	Evansville R18	Wood
Gleason, Wm. E.,	Janesville R2	Brick
Glen, Dennis,	Milton R11	(2) Cement
Gnatzig, Martin A.,	Whitewater R2	Brick
Godfrey, Allen,	Milton Jct. R12	Wood
Godfrey, Ansel L.,	Milton Jct. R12	Wood
Godfrey, C. B.,	Milton Jct. R12	Wood
Godfrey, Eugene W.,	Milton Jct. R12	Wood
Godfrey, F. G.,	Avalon R9	Wood
Godfrey, Irwin H.,	Whitewater R2	Wood
Godfrey, James,	Whitewater R2	Wood
Godfrey, L. W.,	Avalon R9	Brick
Godfrey, Walter,	Milton Jct. R12	Wood
Goehl, Chas.,	Evansville R19	Wood
Goehl, Harold A.,	Milton R10	Wood
Goehl, Peter,	Milton Jct. R13	Cement and Stave
Goldsmith, G. N.,	Janesville R5	Wood Stave
Goldsmith, John P.,	Evansville R17	Wood Stave
Goldsworthy, Wm. R.,	Beloit R27	Cement

STANDS THE TEST OF TIME

Madison Cement Stave Silos will stand up through long years of use and cost you less in the long run than any other kind of silo you can erect. They are built of *perfectly joined* cement staves and are permanently tight and rigid, defying wind and weather. No wood to rot—no hoops to tighten—no painting to do.

THE MADISON CEMENT STAVE SILO

withstands the severest extremes of cold and heat and keeps silage in perfect feeding condition. *Once up, its always up—once tight, always tight—first cost is its only cost. Write for circular and estimates of cost.*

Madison Cement Stave Silo Co.
9 Badger Annex Madison, Wisconsin

Name	Postoffice	Make
Golson, Mrs. Belle,	Brodhead R3.	Wood Stave
Gorgensen, Geo.,	Clinton R33	Brick
Gower, Clarence A.,	Beloit R28	Wood
Grai, John W.,	Whitewater R2	(2) Cement and Wood
Graham, Bernard,	Beloit R25	Wood
Granback, H. F.,	Janesville R5	Tile
Gransee, Louis E.,	Evansville R17	Wood
Gransee, Paul J.,	Evansville R20	Wood
Grant, Alex.,	Milton R11	Wood
Grant, E. T.,	Milton R11	Wood
Grauzlow, Louis A.,	Edgerton R1	Wood
Gravedale, Gilbert T.,	Beloit R27	Wood
Graves, S. M.,	Beloit R30	Wood
Gray, Carl B.,	Milton Jct. R3	Wood
Gray, Dexter,	Milton R11	Concrete
Gray, Frank,	Koshkonong	Wood
Gray, Fred M.,	Milton Jct., R13	Wood
Greatsinger, Roy C.,	Evansville R17	Wood
Green, Geo. C.,	Milton	Wood
Green, Harry S.,	Milton Jct. R13	Wood
Green, Sidney,	Milton Jct. R13	Wood
Greenberg, Jno. H.,	Beloit R25	Wood
Greene, J. H.,	Clinton R32	(3) Wood
Greene, Wm. T.,	Orfordville R24	(2) Wood Stave
Gregory, Beach B.,	Beloit R28	Wood Stave
Grenawalt, Harry,	Brodhead R1	Cement
Grenawalt, Leroy,	Brodhead R4.	Wood Stave
Grenawalt, W. E.,	Brodhead R1	Cement
Griffith, Will,	Evansville R16	Wood
Grimm, Christ W.,	Lima Center R1	Wood
Grunke, Herman,	Beloit R25	Wood
Grunzel, H. R.,	Janesville R8	Wood
Guernsey, A. M.,	Milton R11	(2) Wood
Gunderson, Arthur,	Beloit R31	Wood
Gunderson, Ole,	Edgerton R2	Wood Stave
Gunderson, Theo,	Beloit R25	Wood
Gundlock, Chas.,	Evansville R17	Cement Block
Gundlock, Mrs. W.,	Evansville R16	Wood
Gutse, Carl,	Hanover R1	Vitrified Tile
Guse, Frank,	Hanover R1	Wood
Gustafson, Carl,	Clinton R35	Cement Block
Gustavson Bros.,	Avalon R9.	Cem. and Stave
Gutzmer, Wm.,	Clinton R34	Brick
Guynup, W. S.,	Beloit R28	Wood
Haakenson, Hans,	Evansville R18	Wood
Haakenson, John,	Evansville R18	Wood
Hackbarth, Chas.,	Milton R10	Wood
Hackbarth, Wm.,	Janesville R7	Wood
Hadden, G. A.,	Milton Jct. R13	Wood
Hadden & Son, Jas.,	Janesville R1,	(2) Wood
Hadden, J. R.,	Janesville R1	Wood
Hageberg, Julius,	Edgerton R2	Wood Stave
Hageberg, Martin,	Edgerton R2	Wood
Hagemann, F. R.,	Orfordville R24	Indiana Silo
Hagemann, Otto T.,	Brodhead R1	Indiana
Hagen, Morten,	Edgerton R1	Wood
Hagen, Nick,	Beloit R26	Tile
Hagen, I. C.,	Beloit R27	Wood Stave
Hagen, O. J.,	Evansville R16	Wood
Hahn, A. F.,	Clinton R35	Brick
Hahn Bros.,	Clinton R35	Wood
Hahn, Edw.,	Clinton R33	Brick
Hahn, Hugo F.,	Beloit R30	Cement Stave
Hahn, Otto H.,	Beloit R30	Brick
Hale, Fred,	Janesville R3	Cypress
Hale, H. R.,	Janesville R3	Cypress
Hall, M. A.,	Evansville R16	Brick
Hall Simeon B.,	Janesville R4	Wood Stave
Hall, U. S.,	Janesville R1	Brick
Halley Bros.,	Beloit R26	(2) Wood
Hamilton, Alex.,	Janesville R6	Wood Stave
Hamilton, Henry,	Janesville R6	Wood Stave
Hamilton, P. R.,	Clinton R33	Concrete Block
Hamm, E. W.,	Evansville R19	Tile
Hammes, Clarence J.,	Milton Jct. R12	Wood
Hanaman, Wm. A.,	Beloit R28	Cement
Hanauska, W. A.,	Milton R10	Cement
Hansche, John W.,	Beloit R31	Wood
Hansen, Ben,	Evansville R18	Wood
Hanson, Ben. J.,	Beloit R27	Kalamazoo
Hanson, Herman,	Evansville R16	Wood
Hanthorn, H. D.,	Avalon R9	Wood
Hantke Bros.,	Janesville R8	Wood
Haraldson, Harold,	Davis, Ill. R1	Wood Stave
Hardick, B. Estate,	Edgerton R1	Wood
Haried, H. A.,	Edgerton R1	Wood
Harkey, Clarence R.,	Beloit R28	Wood
Harnack, Wm. C.,	Janesville R6,	Wood Stave
Harneck, Hans,	Evansville R17,	Wood Stave
Harnick, Chas. W.,	Janesville R7	Wood
Harper, Mrs. Ella F.,	Brodhead R1	Indiana Stave
Harper, T. M.,	Evansville R20	Wood

Name	Postoffice	Make
Harrington, Wm. T.,	Janesville R6	Wood Stave
Hartwig, Louis H.,	Janesville R5	Wood
Hartzell, Morris,	Edgerton R2	Wood
Harvey, R. H.,	Evansville R20	(3) Wood
Harves, L. A.,	Avalon R9	Wood
Hassinger, Ralph,	Milton Jct. R13	Wood
Hatch, Wm. H.,	Beloit R27	Wood
Hatlan, T.,	Evansville R18	Brick
Hatlen, Carl,	Evansville R18	Wood
Haugen Bros.,	Beloit R25	Wood
Havens, Geo. S.,	Janesville R8	Wood
Hawk, Chas E.,	Janesville R6,	Cement Block
Hawkinson, Ole,	Evansville R18	Wood
Hawley, Amos N.,	Beloit R27	Wood
Hay, James,	Janesville R3	Wood
Hayes, Harry,	Milton Jct.	Wood
Haylock, Geo.,	Edgerton R5	(2) Cement and Wood
Hebel, F. A.,	Janesville R3	Wood Stave
Hefferman, Robt.,	Janesville R7	Wood Stave
Hefty, Fred A.,	Janesville R6	Wood
Helgesen, R. L.,	Evansville R18,	(2) Wood
Hellar, John A.,	Janesville R8	Wood
Hemmingway, H. C.,	Janesville R8	Tile
Hemmingway, Thos.,	Hanover R1	Wood
Hempf, Fred,	Janesville R3	Wood
Henderson, Wm. J.,	Edgerton R5	Wood
Henke, F. J.,	Janesville R5	Wood Stave
Henn, La Verne G.,	Hanover R1	Concrete
Hennecke, Frank J.,	Clinton R35	Cement Block
Henning, Chas.,	Clinton R34,	Cement Block
Henrikson, Morris,	Clinton R33	Wood
Henry, Fred,	Brodhead R4	Wood Stave
Hensch, Alfred C.,	Ft. Atkinson R3	Wood
Henschel, Albert,	Clinton R34	Brick
Herbert, Fred C.,	Janesville R3	Cement Stave, Wood Stave
Hern, Herbert A.,	Janesville R3	Brick
Hesgard, Carl J.,	Orfordville R24	Concrete
Hess, Marley F.,	Evansville R17	Wood
Heyerdahl, Jno. C.,	Beloit R27	Wood
Heyerdahl, Lewis W.,	Brodhead R4	Wood
Higday, J. S.,	Evansville R19	Wood
Higday, R. W.,	Evansville R19	Wood
Higgins, Albert W.,	Janesville R1	Wood
Higgins, Geo. J.,	Beloit R30	Wood
Higgins, Thos.,	Beloit R30	Wood
Hill, Geo. H.,	Janesville R2	Wood Stave
Hill, H. J.,	Clinton R33	Cement Block
Hillison, O. L.,	Clinton R32	Wood
Hoag, Andrew S.,	Milton R10	Wood
Hobbs, Fred W.,	Whitewater R2	Wood
Hoff, Henry M.,	Brodhead R4	Wood Stave
Hofstrom Bros.,	Clinton R34	Brick
Hogan, Andrew J.,	Hanover R1,	Wood Stave
Hogan, John,	Evansville R16	Wood
Holden, Elmer V.,	Orfordville R24	Cement Block
Holden, Henry G.,	Orfordville R24	Cement Block
Holden, Ray M.,	Evansville R17	Wood
Holden, Wm. F.,	Milton R10	Wood
Holliday, G. W.,	Milton	Wood
Holmbeck, Andrew,	Beloit R31	Tile
Holmes, Fred E.,	Beloit R29	Wood
Holmes, G. A.,	Beloit R31	Wood
Holmes, W. C.,	Milton Jct. R13	Wood
Homes, Jack,	Clinton R34	Brick
Honeysett, Fred,	Hanover R1	Wood Stave
Hook, Harley T.,	Beloit R29	Wood
Hopkins, Orville J.,	Davis, Ill. R1	Green Mountain Stave
Hopper, Fred,	Beloit R29	Wood
Horn, Robt.,	Evansville R17	Wood
Horton, Richard,	Edgerton R4	Wood
Houie, Thomas B.,	Edgerton R5	Wood
Houghton, J. A.,	Brodhead R1	Wood
Hovey, Walter C.,	Hanover	Brick
Howard, David B.,	Milton R11	Wood
Howard, Frank,	Janesville R1	Wood
Howard, Grant,	Evansville R20	Tile
Howard, G. R.,	Beloit R29	Wood Stave
Howard, Merrill C.,	Janesville R3,	Wood Stave
Howard, N. C.,	Janesville R3	Wood Stave
Howard, Ralph H.,	Janesville R3	Cement Stave
Howarth, Mrs. C. D.,	Janesville R1	Wood
Howe, Louis H.,	Brodhead R1	(2) Cement and Wood
Howell, W. O.,	Janesville R6	(2) Wood Stave
Hubbell, Harry B.,	Edgerton R5	Cement
Hubbell, Wm.,	Edgerton R5	Tile
Hudson, Ralph,	Milton Jct. R12	Wood
Hudson, W. C.,	Milton Jct. R13	Wood
Huebbe, Edgar,	Beloit R29	Brick and Wood
Huebbe, H. F.,	Beloit R29	Wood and Cement
Hughes, Whilden H.,	Janesville R2	Wood Stave
Hugunin, Frank C.,	Janesville R4	Wood Stave
Hugunin, John M.,	Janesville R4	Brick
Hugunin, Webster C.,	Janesville R4	Brick
Hull, Daniel H.,	Milton Jct. R13,	Concrete Block
Hull, Frank,	Milton Jct. R13	Wood
Hull, G. W.,	Whitewater R1	Concrete
Hull, Lester W.,	Milton Jct. R12	Wood
Hull, Roy,	Milton Jct. R13	Wood
Humphrey, Ray B.,	Afton (2)	Wood Stave
Hunt Bros.,	Whitewater R1	Wood
Hunt, Charlie A.,	Whitewater R2	Wood
Hunt, Fred A.,	Lima Center R1	Wood
Hupel, Chas.,	Janesville R1	Brick
Hurley, Ed. A.,	Beloit R30	Wood
Hurley, R. V.,	Milton Jct. R13	Wood
Huschka, Louis J.,	Avalon R9	Wood
Hustad, Edwin,	Evansville R17	Wood
Huyke, W. C.,	Brodhead R1	Cement
Hyne, E. C.,	Evansville R20	Brick
Ingalls, Orrin,	Beloit R25	Wood
Ingbertson, A.,	Beloit R27	Cement
Inman, F.,	Janesville R5	Wood Stave
Inman, Ira,	Beloit R28	Brick
Irish, G.,	Avalon R9	Wood
Irish, Otis,	Beloit R26	Wood
Jackson, Delos,	Janesville R8,	Wood Stave
Jackson, Lorenzo,	Hanover R1,	Cement Block
Jaeger, Julius,	Janesville R6	Wood

Name	Postoffice	Make
Jacobson, John & Wm.,	Clinton R32	Cement Block
Jameson, S.,	Evansville R20	(2) Wood
Jeffery, Frank,	Whitewater R2	Cement
Jensen Bros.,	Clinton R34	Cement Stave
Jensen Bros.,	Clinton R34	Brick
Jensen, Jens,	Edgerton R2	Wood Stave
Jensen, Ole,	Hanover R1	Wood
Jensen, Oscar,	Edgerton R5	Cement
Jensen, Peter,	Clinton R33	Cement Block
Jensen, S.,	Clinton	Cement Block
Johansen, Carl,	Clinton R34	Wood
Johnson, A.,	Brooklyn R3	Tile
Johnson, Alouis,	Beloit R27	Brick
Johnson, E.,	Beloit R31	Cement Block
Johnson, Frank,	Clinton R34	Cement
Johnson, George,	Orfordville R24	Wooden Stave
Johnson, Henry,	Milton Jct. R12	Wood
Johnson, Hiram,	Clinton R33	Cement Block
Johnson, M.,	Evansville R17	Wood
Johnson, Otto,	Brodhead R4	Wooden Stave
Johnson, O.,	Beloit R27	Wood
Johnson, O. C.,	Brooklyn R3	Tile
Johnson, Thomas,	Evansville R18	Cement
Johnston, David,	Janesville R5	Wood Stave
Johnston, Wm.,	Beloit R28	(2) Wood
Jones, Alva,	Brodhead R5	Wooden Stave
Jones, Arthur,	Janesville R2	Wood
Jones, Chas.,	Evansville R17	Wood Stave
Jones, C.,	Brooklyn R3	Wood
Jones, Frank,	Milton Jct. R15	Wood
Jones, John,	Milton	Wood
Jones, John,	Milton Jct. R12	Wood
Jones, J.,	Avalon R9	Wood
Jones, O.,	Evansville R19	Wood
Jones, Mrs. Thos. and Sons,	Janesville,	Brick
Joranlien, Martin,	Brodhead R4	Wooden Stave
Jordan, S.,	Avalon R9	Wood
Jorgenson, E.,	Evansville R18	Brick
Jorgenson, Nels,	Clinton R33	Cement Block
Judd, Frank,	Evansville R20	Metal
Julseth, A.,	Evansville R16	Wood
Julseth, E.,	Evansville R16	Cement Block
Kachel, George E.,	Whitewater R2	Wood
Kammer, Wm.,	Milton Jct.	Wood
Kane, Edward A.,	Hanover R1	Wood
Kapke, August,	Hanover R1	Wood
Karlen, Godfrey,	Whitewater R1	Cement
Katterhenry F. Walter,	Beloit R26	Wood and Cement
Kealey, Frank F.,	Edgerton R5	Wood
Kealey, Henry A.,	Janesville R8	Wood
Keller, Ross E.,	Evansville R7	Wood
Kelley, Chas. F.,	Clinton R35	Cement Block
Kelley, D. J.,	Beloit R25	Wood
Kelley, W. O.,	Beloit R25	Tile
Kellogg, Marcus S.,	Janesville R4	(2) Wood Stave
Kelly, Benj. H.,	Janesville R3	Brick
Kelly, Grover C.,	Beloit R25	Wood
Kelly, Thomas,	Beloit R26	Wood
Kelm, F. F.,	Janesville R3	Cement Block
Kelm, Henry,	Janesville R4	Wood Stave
Kelsey, Leland E.,	Beloit R28	Wood
Kemmerer, F. G.,	Clinton	Cement
Kemmerer, W. F.,	Clinton R35	(2) Cement
Kemp, Charles J.,	Avalon R9	Brick
Kemp, Earl R.,	Janesville R1	(2) Brick
Kemp, E. W.,	Janesville R1	Wood
Kemp, Henry,	Avalon R9	Brick
Kennedy, J. L.,	Janesville R8	Wood
Kennedy, W. J.,	Milton R10	Wood
Kenneane, Thomas,	Beloit R25	(2) Wood
Keough, Jno.,	Clinton R33	Cement Block
Kerchoff, Otto P.,	Milton Jct. R13	Wood
Kersten, Charles,	Edgerton R5	Wood
Kessler, F. X.,	Janesville R5,	(2) Wood Stave
Kidder, Earl,	Edgerton R4	Wood
Kidder, Rex,	Edgerton R4	Wood
Kiethley, Wm. E.,	Orfordville,	Cement Block
Kile, J. R.,	Evansville R19	Cement
Kilmer, Chas. J.,	Janesville R4	Brick Block
Kirlans, Fred D.,	Beloit R29	Wood
Klemp, Emil,	Edgerton R8	Wood
Klemp, William F. K.,	Edgerton R1	Wood
Klingbeil, Chas. F.,	Clinton R35,	Cement Blk.
Klingberg, Edw. R.,	Beloit R26	Wood
Klingberg, Jno. H.,	Beloit R25	Wood
Klingberg, W. C.,	Beloit R25	Wood
Klitzkie, Irving,	Milton Jct. R13	Wood
Klitzman, Eddie W.,	Orfordville	Cement
Kloften, Ole,	Evansville R18	Concrete
Klossner, Jacob,	Evansville R16	(2) Cement and Tile
Klug, Theo.,	Milton Jct. R12	Wood
Kluge, Gustave,	Janesville R3	Brick
Klusmeyer, Floyd A.,	Evansville R19	Wood
Klusmeyer, Wm.,	Evansville R20	(2) Cement Block
Klutzman, H. J.,	Evansville R19	Wood
Knapp, H. A.,	Evansville R19	Tile
Knapp, Walter J.,	Janesville R4	Brick
Knodd, Geo.,	Milton Jct. R13	Wood
Knopes, Henry,	Milton R10	Brick
Knowles, Melvin,	Lima Center R1	Wood
Knudson, Albert F.,	Orfordville R24	Wooden Stave
Knudson, Gilman,	Orfordville R24	Wooden Stave
Knudson, H. E.,	Brodhead R1	Wood
Knutson, Albert,	Clinton R32	Wood and Cement Block
Knutson, C. M.,	Beloit R26	Wood
Knutson, Clarence,	Clinton R32	Wood
Knutson, John,	Clinton R32	Cement Block
Knutson, Olaus,	Janesville R8	Tile
Koberstein, E. J.,	Evansville R20	Wood
Kohls, Albert F.,	Beloit R30	(2) Wood
Kopke, W.,	Evansville R16	Wood
Koszyczarek, Martin J.,	Lima Center R1	Wood
Kothlow, Geo.,	Edgerton R5	Tile
Kott, John M.,	Janesville R4	Wood
Kraft, John F.,	Beloit R30	Wood
Kramer, E. S.,	Clinton R35	Cement
Krantz, William,	Clinton R34	Wood
Kraus, Edward,	Milton Jct. R12	Clay Tile
Kraus, Joseph,	Koshkonong	Concrete
Krause, Charles,	Janesville R8	Wood
Krebs, Albert,	Clinton R34	Cement Block
Krebs, Ernest,	Clinton R33	Cement Block

Name	Postoffice	Make
Krueger, Aug.,	Milton Jct. R13	Wood
Krueger, Wm. F.,	Orfordville R24	Lath and Plaster
Kuehn, Ferd,	Clinton R33	Cement Block
Kuelz, Wm. F.,	Evansville R16	Cement Block
Kuhrt, Otto A.,	Whitewater R2	Wood
Kundert, John H.,	Avalon	(2) Wood
Kunkel, Otto,	Lima Center R1	Wood
Kyle, H. L. and J. A.,	Whitewater R2	Wood
Lackner, J. J.,	Milton R11	Wood
Lamb, R. L.,	Janesville R1	(2) Wood
Lanfell, Hans O.,	Clinton R32	Cement Block
Langdon, Fred F.,	Clinton R34	Tile
Langer, J. M.,	Milton R11	Wood
Langworthy, H.,	Edgerton R4	Wood
Lannon, Fred,	Clinton R33	Wood
Lannon, P. H.,	Clinton R33	Wood
Lapp, Chas. J.,	Brodhead R5	Wood Stave
Larmer, Geo.,	Hanover R1	Wood
Larrabee, Ira,	Beloit R28	Wood Stave
Larsen, Alfred,	Clinton R34	Brick
Larsen, Hans,	Sharon R2	Wood
Larsen, Nels,	Clinton R34	Wood
Larson, Clarence,	Sharon R2	Wood
Larson, C. A.,	Beloit R30	Stave
Larson, Gilbert,	Janesville R3	Wood
Larson, J. A.,	Evansville R16	Wood
Larson, L. T.,	Clinton R30	Cement Block
Lathers, Geo. H.,	Beloit R30	(2) Wood
Latta, D. K.,	Clinton R34	Cement
Latta, C. E.,	Clinton Jct. R35	Wood
Latta, Fred,	Clinton R34	Cement Block
Latzke, H. F.,	Milton Jct. R12	Wood
Lauer, Henry,	Milton Jct.	Wood
Lavzow, Herman H.,	Evansville R17	Wood
Lawrence, Wm.,	Stoughton R4	Tile
Learn, Harry,	Milton R10	Wood
Leaver, Clarence O.,	Brodhead R5	Wood Stave
Leaver, Levi J.,	Brodhead R5	Wood Stave
Leavy, J. M.,	Evansville R17	Tile
Lee, Henry A.,	Beloit R26	Brick
Leeder, Mrs. M. A.,	Evansville R16	Brick
Lehnherr, Otto J.,	Evansville R16	Wood
Leitz, Geo. H.,	Janesville R8	Wood
Lemke, Albert W.,	Edgerton R4	Wood
Leong, Alex. T.,	Brodhead R1	Indiana
Leng, Geo. R.,	Orfordville, R24	Cement Block
Lentete, Jno. H.,	Beloit R25	Wood
Letts, Wm. G.,	Brodhead R1	Cement
Lewis, H. H.,	Milton Jct. R13	Wood
Lewis, Jacob,	Brodhead R1	(2) Wood
Lewis, J. F.,	Janesville R5	Wood Stave
Lewis, R. H.,	Evansville R19	Wood
Lichtfuss, Ernest,	Janesville R3	Wood
Limber, R. J.,	Brooklyn R3	Wood
Lindenman, Chas.,	Beloit R28	Wood
Lindrew, Colburn,	Clinton R32	Cement Block
Liston, Stone K.,	Brodhead R1	Indiana Stave
Little, Harvey H.,	Janesville R7	Wood
Little, Jas. G.,	Janesville R6	Wood
Lloyd, Wm. E.,	Janesville R2	Wood
Locke, Adin J.,	Avalon R9	Concrete
Loeffler, John,	Beloit R28	Wood
Loerke, E. G.,	Avalon R9	Wood
Logan, Edw. W.,	Evansville R20	Wood
Logan, James,	Milton R10	Wood
Logan, Knut H.,	Orfordville	Concrete
Lokken, Gust,	Orfordville	Wood Stave
Lone, Asil,	Janesville R2	Sheboygan Falls
Long, Mrs. Lena,	Janesville R6	Wood
Lorentzen, Adolph,	Janesville R1	Wood
Loudden, Vincent,	Edgerton R5	Wood
Lovesee, Paul R.,	Beloit R29	(3) Wood
Lovesee, Ray,	Clinton R33	Wood
Ludtke, Geo. E.,	Whitewater R12	Tile
Luebke, Emil C.,	Milton Jct. R13	Wood
Lund, Marten,	Brodhead R1	(2) Wood
Lund, Peter S.,	Brodhead R4	Wood
Luschinger, Adam,	Beloit R27	(2) Wood
Lux, Emil J.,	Janesville R2	Wood
Lyke, Benj. H.,	Avalon R9	Brick
Lynch, Gerald,	Milton Jct. R13	Cement
Lynn, Geo. O.,	Beloit R28	Tile
Lyke, Robt. B.,	Janesville R3	Wood Stave
Maas, Fred,	Whitewater R1	Wood
Maas, Walter W.,	Janesville R3	Wood Stave
Mabie, G. R.,	Evansville R19	Wood
Mack, Warren L.,	Janesville R2	(1) Wood, (2) Concrete
Mackie, S. G.,	Beloit R30	Cement
Madru, Frank,	Beloit R25	Wood
Mahlum, G. G.,	Beloit R26	Wood
Mahlum, Mathias O.,	Beloit R26	Tile
Mallvitz, Albert J.,	Avalon R9	Brick
Mallvitz, Wm. A.,	Lima Center R1	Tile
Malone, M. H.,	Milton R11	Wood
Malott, Harry,	Beloit R27	Wood
Maloy, Peter,	Evansville R19	Wood
Maltpress, W. B.,	Janesville R1	Wood
Manogue, James,	Milton R11	Wood
Manogue, Jno. N.,	Milton Jct. R13	Concrete
Mapes, B. F.,	Evansville R17	Indiana
Marlett, Edward S.,	Beloit R26	Wood
Marquardt, Chas. G.,	Milton Jct., R13	Wood
Marquardt, Henry C.,	Lima Center R1	Wood
Marquardt, Wm. A.,	Lima Center R1	Wood
Marquart, D. P.,	Milton Jct. R12	(2) Wood
Marquart, Ralph E.,	Milton Jct. R12	Wood
Marshall, John,	Milton Jct. R2	Wood
Martin, E. M.,	Janesville R3	Wood
Martin, John,	Hanover R1	Wood
Martin, Robert,	Beloit R28	Wood
Maryott, Earl,	Milton Jct.	Concrete
Maske, Richard E.,	Milton R10	Wood
Mason, Neil H.,	Edgerton R3	Cement
Masterson, Joseph B.,	Milton Jct. R12	Cement
Mathews, Ed.,	Avalon R9	Brick
Mathewson, Antone,	Brodhead R1	Cement Block
Mathewson, Matt,	Beloit R28	Wood
Mavens, A.,	Brodhead R6	Wood
Maves, Arthur O.,	Edgerton R4	(2) Wood
Mawhinney, Geo. Jr.,	Avalon R9	Brick
Mawhinney, J. F.,	Avalon R9	Brick
Maxeworthy, Chas. G.,	Beloit R30	Wood
Maxeworthy, Clarence,	Beloit R31	Wood
Maxwell, Alvah,	Janesville R7	Cement

Name	Postoffice	Make
Maxwell, F. H.,	Milton R11	
		(1) Wood, (1) Concrete
McArthur, John A.,	Janesville R2	Wood
McBride, John H.,	Milton R10	Brick
McBride, William,	Milton	Wood
McCabe, Henry,	Beloit R31	Wood
McCabe, James,	Beloit R30	Tile
McCann, Fred,	Milton R10	Wood
McCann, John J.,	Janesville R3	Brick Block
McCann, W. F.,	Milton R11	Wood
McCarthy, Charles F.,	Evansville R18	Wood
McCarthy, J.,	Stoughton R5	Wood
McCarthy, Mrs. Mary,	Edgerton R1	Tile
McCarthy, Michael,	Beloit R28	Wood
McCartney, Geo.,	Clinton R33	Wood
McCartney, F. G.,	Milton R10	Wood
McComb, Cardell J.,	Lima Center	Cement
McComb, Justin A.,	Milton R11	Tile
McCormon, Wm. H.,	Janesville R3	Cement
McCord, William,	Whitewater R2	Tile
McCoslin, Frances C.,	Edgerton R5	
		(2) Brick and Stave
McDermott, Geo. E. M.,	Janesville R8	Wood
McDermott, Miles W.,	Janesville R8	Wood
McDonald, Samuel J.,	Lima Center R1	Wood
McDonnell, J. T.,	Milton R10	Wood
McFarlan, R. J.,	Milton R11	Wood Brick
McGlauchlin, Charles,	Beloit R29	Wood
McGlauchlin, P. O.,	Beloit R29	Wood
McKeam, Frank E.,	Beloit R28	Wood
McKellips, F. A.,	Janesville R1	Wood
McKeown, C. J.,	Janesville R1	Wood
McKeown, Hugh,	Janesville R1	Wood
McKeown, L. J.,	Janesville R1	Brick
McKinney, W. J.,	Clinton, R34	Cement Block
McKowen, Lawrence,	Avalon R1	Wood
McLay, D. J.,	Janesville R1	Wood
McLay, G. R.,	Janesville R1	Concrete
McLay, J. E. Mrs.,	Janesville R1	(2) Wood
McMillian, John,	Whitewater R2	Cement
McMillian, Kimball R.,	Milton Jct.	
		Cement and Wood
McNally, Clarence E.,	Milton R10	Wood
McNally, John P.,	Milton R10	Wood
McNeil, Chas.,	Clinton R33	Wood
McNeil, Geo. H.,	Clinton R33	Wood
McNitt, Clayton G.,	Brodhead R5	
		Wooden Stave
McPherson, T. O.,	Janesville R3	
		Wooden Stave
McQuade, Wm.,	Tiffany	Tile
McWilliams, Ervin J.,	Milton R10	Wood
Mealy, Mrs. M.,	Evansville R20	Wood
Meloy, Elwin A.,	Janesville R3	Brick
Mendell, Carl,	Beloit R29	(1) Wood
Menzies, Mrs. Jessie C.,	Janesville R1	
		(2) Tile
Merlet, Delbert D.,	Beloit R25	Wood
Meuler, Louis K.,	Koshkonong	Wood
Meyer, Albert F.,	Beloit R29	Brick
Meyer, A. W.,	Evansville R20	Wood
Meythaler, A.,	Brodhead R1	Wood
Meythaler, George J.,	Hanover R1	Wood
Michaelson, H. P.,	Clinton R34	Wood
Milbrant, F. W.,	Evansville R20	Wood
Milbrant, Lee E.,	Evansville R20	Wood
Miles, Wm. G.,	Evansville R20	Wood
Millard, Charles,	Beloit R28	Indiana
Millard, James O.,	Hanover R1	Wood
Miller, A. C.,	Evansville R18	Wood
Miller, A. J.,	Janesville R8	Tile
Miller, Charles L.,	Edgerton R4	Wood
Miller, Fred F.,	Evansville R18	Cement
Miller, Herbert G.,	Beloit R28	Wood
Miller, Geo. H.,	Janesville R6	3 Wood Staves
Miller, Herman C.,	Evansville R17	
		(2) Wood Stave
Miller, U. G.,	Edgerton R4	Wood
Miller, Will,	Koshkonong	Wood
Miller, Wm. C.,	Evansville R17	
		Wood Stave
Miller, W. E.,	Koshkonong	Concrete
Milner, Jno. W.,	Clinton R35	Wood
Minkey, William,	Clinton R34	Cement
Mitchell, Jno. E.,	Janesville R7	
		Wood Stave
Monaghan, Michael,	Milton R11	(2) Cement
Monahan, Wm.,	Milton	(2) Wood
Monthe, Herman,	Milton Jct. R12	Wood
Moore, Edward Jr.,	Edgerton R2	Cement
Moore, Frank,	Clinton R34	Wood
Moore, John J.,	Edgerton R3	
		Wood and Cement
Moore, W. F.,	Evansville R16	Wood
Moore, W. T.,	Beloit R30	Wood
Morgan, Hiram,	Beloit R30	(2) Cement
Morgan, Howard S.,	Milton Jct., R12	Wood
Morgan, Willis B.,	Whitewater R2	Wood
Morris, John R.,	Clinton R33	Wood
Morrison, Geo.,	Evansville R19	Wood
Morse, Edwin H.,	Edgerton R4	Wood Stave
Morse, L. W.,	Milton R10	Brick
Morse, R. H.,	Milton R11	Wood
Morton, J. R.,	Avalon R9	Brick
Moseley, Harry L.,	Beloit R26	Cement Block
Moseley, Hubert B.,	Beloit R26	Wood
Mosher, F. B.,	Janesville R6	Wood
Mould, Chas.	Janesville R8	Wood Stave
Moyer, Reuben,	Clinton R34	Cement Block
Mullen, Owen,	Milton R10	Cement
Mullooly, L. M.,	Clinton R33	Wood
Murphy, James,	Footville	Concrete
Murphy, John H.,	Hanover R1	Wood
Murray, Mrs. James A.,	Evansville R18	Wood
Musschl, John,	Edgerton R5	Wood
Naatz, Murne,	Janesville R6	Brick
Nagel, Robt. A.,	Beloit R29	Concrete
Nalass, E. M.,	Edgerton R5	Wood
Natesta, Henry O.,	Clinton R32	
		Brick and Wood
Natz, Herman,	Evansville R17	Wood Stave
Natz, Herman,	Evansville R17	Wood
Naugle, Harvey,	Beloit R26	Tile
Nelson, Antone,	Beloit R27	Cement Block
Nelson, Bastian,	Milton Jct.	Wood
Nelson, Carl,	Beloit R27	Cement Block
Nelson, Carl,	Clinton R34	Cement
Nelson, Frank and Carl,	Edgerton R1	Wood
Nelson, James E.,	Janesville R4	Brick
Nelson, Jno.,	Beloit R26	Wood
Nelson, Jno. P.,	Clinton R33	Cement Stave
Nelson, J. G.,	Clinton R32	Cement Block
Nelson, Louis M.,	Clinton R34	Tile
Nelson, Peter,	Orfordville R24	Wood Stave
Nelson, P. J.,	Clinton R34	Wood

Name	Postoffice	Make
Nelson, S.,	Evansville R16	Wood
Nelson, Wm. J.,	Milton Jct. R13	Wood
Nenneman, Aug. F.,	Orfordville R24	Wood Stave
Newhouse, C. L.,	Clinton R32	Wood
Newhouse, Mrs. K. K.,	Clinton R32	Wood
Newhouse, Leonard and Thompson, Oscar	Clinton R32	Cement Block
Newhouse, Theo,	Clinton R32	Wood
Newman, James F.,	Janesville R8	(2) Wood
Nichols, A. J.,	Hanover R1	Cement Block
Nielsen, V.,	Brooklyn R3	Wood
Nightingale, Will C.,	Evansville R17	Wood
Niman, Wm.,	Clinton	Cement Block
Nims, Carl,	Clinton R32	Wood
Nitz, John,	Clinton R34	(2) Cement and Wood
Nitz, Theo.,	Janesville R3	Cement Block
Noey, W. P.,	Milton Jct. R13	Wood
Noll, Henry,	Brodhead R5	Wood Stave
Norby, Hans,	Evansville R18	Wood
Norby, Peter,	Beloit R27	Wood
North, A. J.,	Evansville R19	Wood
North, Michael,	Evansville R17	Wood Stave
Norum, Jas,	Evansville R16	Wood
Noss, Louis,	Beloit R28	Wood
Nussbaum, Albert,	Beloit R30	Cement Stave
Nye, Chas. N.,	Beloit R27	Brick
Nyman, Wm. C.,	Brodhead R1	Indiana Stave
Oakley, Geo.,	Edgerton R4	Wood
Oakley, John,	Edgerton R4	Wood
Oberdeck, Martin,	Edgerton R5	Wood Stave
O'Brien, Fred J.,	Evansville R17	Wood Stave
Odenwalder, J. L.,	Edgerton R3	Wood Stave
Odenwalder, Leonard,	Milton R11	Wood
Offerdale, P. E.,	Clinton R32	(2) Cement Block
Oldenburg, Otto H.,	Beloit R29	Wood
O'Leary, C. K.,	Janesville R5	Wood Stave
O'Leary, J. F.,	Janesville R5	Wood Stave
Olin, Bert,	Evansville R17	Wood Stave
Olin, Glenn M.,	Brodhead R1	Wood Stave
Oliver, Clarence W.,	Clinton R34	Wood
Olmstead, Olaf J.,	Orfordville R24	Lath Plaster
Olson, Albert L.,	Brodhead R4	Wood Stave
Olson, Carl,	Clinton R32	Cement Block
Olson, Oscar J.,	Clinton R33	Wood
Olson, Simon A.,	Brodhead R4	Wood
Ommodt, John,	Brodhead R5	Indiana
Onsgard, C. O.,	Orfordville R24	Wood
Ousrund, Anton,	Evansville R16	Tile
Osgood, G. B.,	Janesville R5	Wood Stave
Osmond, John,	Janesville R7	Cement
Osmundson, Oscar,	Milton R10	Brick
Osterberg, H.,	Edgerton R1	Wood
Overton, Richard K.,	Beloit R29	Brick
Owens, Floyd,	Clinton R33	Wood
Paddock, Wm. S.,	Beloit R25	Wood
Paddock, Wm. S. Jr.,	Beloit R25	Wood
Page, Robt. L.,	Edgerton R5	(2) Wood
Pagel, Frank F.,	Afton	Wood
Pahl, G. H.,	Janesville R6	Stave
Pain, Henry J.,	Beloit R25	Brick
Palmer, Albert W.,	Brodhead R1	Wood Stave
Palmer, Glenn A.,	Brodhead R1	Indiana Stave
Parker & Son, E. H.,	Janesville R2	Cement
Parr, Chas. E.,	Janesville R2	Circular Wood Stave
Patrick, John,	Beloit R29	Wood
Patterson, L. S.,	Evansville R11	Wood
Patterson, M. E.,	Evansville R17	(2) Christensen
Patterson, W. J.,	Milton Jct. R12	Wood
Paul, Edw. H.,	Janesville R9	Wood Stave
Paul, Harry B.,	Milton Jct. R12	Cement
Paul, W. B.,	Milton Jct R13	(2) Concrete
Paulsen, Claus O.,	Brodhead R4	Wood Stave
Paulson, Christian,	Edgerton R5	Wood
Paulson, Perry L.,	Brodhead R5	Wood Stave
Peacock, Ray J.,	Lima Center R1	Wood
Pederson, P. A.,	Milton R11	Concrete
Pearl, Elmer,	Beloit R29	(2) Wood
Pease, Horace,	Edgerton R5	Wood
Peck, M. A.,	Beloit R30	Cement Block
Peich, A. L.,	Clinton R33	Wood
Peich, E. W.,	Clinton R33	Cement
Peichl, Robt. F.,	Whitewater R2	Wood and Brick
Pelee, Geo. S.,	Clinton R33	Cement Block
Pepper, Jas. F.,	Evansville R17	Wood
Perkins, Almond L.,	Beloit R26	Wood
Perkins, Frank J.,	Beloit R27	Tile
Perkins, L. A.,	Beloit R27	Wood
Perkins, Orrin J.,	Beloit R26	Wood
Perkins, Walter J.,	Beloit R27	Brick
Perry, Albert,	Clinton R34	Wood
Perry, O. H.,	Evansville	Wood
Peters, Fred E.,	Beloit R25	Wood
Peterson, Andrew R.,	Brodhead R4	Tile
Peterson, G. L.,	Sharon R2	Cement Block
Peterson, P. I.,	Clinton R33	Cement Block
Petterson, Chris,	Beloit R26	Clay Block
Phelps, D. E.,	Evansville R18	Cement
Philhower, Ed.,	Beloit R29	Wood
Phillips, Christ,	Edgerton R2	Wood
Pickett, John,	Janesville R1	Wood
Pierce, Curtis L.,	Evansville R17	Wood
Pierce, C. A.,	Milton	Concrete
Pierce, Henry E.,	Edgerton R3	Cement
Pierce, Locke,	Evansville R17	Wood
Pipenburg, Fred W.,	Whitewater R2	Cement
Pitt, C. H.,	Milton R11	Wood
Plumb, Walter W.,	Beloit R27	Cement
Poltace, Victor,	Beloit R29	Wood Stave
Ponath, C. F.,	Janesville R5	Wood Stave
Popanz, Elmer W.,	Beloit R30	Wood
Popple, Wm. C.,	Janesville R6	Cement
Porter, Henry,	Evansville R19	(2) Cement
Porter, Jos,	Evansville R18	Wood
Porter, Warren,	Evansville R18	Cement
Post, Wm. T.,	Edgerton R5	Wood
Powers, M. G.,	Milton Jct. R12	Wood
Pratt Jas. D.,	Edgerton R5	(2) Solid Concrete
Pratt, Martha L.,	Edgerton R1	Wood
Pratt, W. A.,	Janesville R7	Wood Stave
Prebe, Wm. F.,	Janesville R5	Wood
Prox, John H.,	Milton R11	Cement

Name	Postoffice	Make
Puhle, Vern G.,	Evansville R17	Wood Stave
Putnam, Dan'l C.,	Avalon R9	Wood
Quade, Frank W.,	Janesville R3	Stave
Quinn, Wm.,	Brodhead R1	Indiana
Radtke, John A.,	Brodhead R4	Independent
Rafset, Ole,	Janesville R8	Cement
Ralph, Jos. C.,	Beloit R27	Stone
Ramey, Chas. A.,	Brodhead R1	Tile
Randall, Gordon B.,	Janesville R7	Wood, Stone
Ranson, Arthur G.,	Avalon	Wood
Ranson Bros,	Avalon R9	Tile
Ranvick, Edward,	Stoughton R4	Wood
Rasmussen, Ben,	Brooklyn R3	Wood
Rasmussen, E.,	Evansville R17	Wood
Rasmussen, Peter A.,	Janesville R6	Wood Stave
Ratzlow, Herman,	Clinton R35	Wood
Rauhenheimer, Alfred J.,	Beloit R20	(2) Tile
Raynum, H. A.,	Beloit R30	Wood
Raymond, Chas. W.,	Edgerton R5	Wood
Read, Thornton,	Janesville R3	Brick
Reese, Anna Mrs.	Evansville R18	Wood
Reganberg, Carl,	Janesville R3	Wood Stave
Rehfeld, Fred C.,	Janesville R5	Tile Clay
Rehfeld, Fred W.,	Janesville R5	Tile
Reid, John,	Avalon R9	Wood
Reid, Wm.,	Avalon R9	Wood
Reiley Bros.,	Janesville R7	Wood
Reiley, James M.,	Evansville R16	Wood Stave
Reinke, W. A.,	Avalon R9	Brick
Renby, Edward M.,	Orfordville R24	Wooden Stave
Rice, Colon,	Janesville R4	Wood Stave
Rice, Edwin L.,	Janesville R4	Wood
Rice, G. S.,	Milton R11	Wood
Rice, Ivan E.,	Milton R10	Wood
Rice, M. M.,	Avalon R9	Wood
Richards, Chas. E.,	Milton Jct. R13	Wood
Richards, James S.,	Brodhead R1	Wooden Stave
Richardson, Frank,	Milton R11	Wood
Richardson Jos. W.,	Edgerton R4	Wood
Richter, Will,	Koshkonong	Wood
Riese, Ernest W.,	Brodhead	Lath and Plaster
Riesterer, Simon J.,	Janesville R2	Cement Block
Rime, Toley,	Orfordville R24	Cement Block
Rinehimer, C. A.,	Beloit R26	Cement
Ringhand, A. J.,	Evansville R19	Wood, Brick
Ringhand, E. W.,	Evansville R19	Wood
Ringhand, O. F.,	Brooklyn R4	Tile
Risch, Charles F.,	Janesville R6	Clay Tile
Risch, Fred,	Janesville R7	Wood
Risum, Herbert C.,	Brodhead R4	Plaster and Board
Roberts, Cad,	Janesville R6	Wood Stave
Robertson, John,	Davis, Ill R1	Wooden Stave
Robinson, Herbert H.,	Milton Jct. R12	Wood
Robinson, John C.,	Evansville R19	(2) Wood, Brick
Robinson, Scott,	Milton Jct. R12	Wood
Robinson, Wm.,	Janesville R4	Wood Stave
Rockwell, Fenton,	Janesville R3	Wood Stave
Rodawalt, Will J.,	Avalon R9	Wood
Roehl, John,	Clinton R34	Wood
Roehl, Theo.,	Clinton R34	Cement Stave
Roen, G. O.,	Orfordville R24	Wood
Rogers, D. S.,	Evansville R17	Wood
Roherty, Jas. S.,	Evansville R7	Cement
Rohl, Theodore,	Footville	Cement
Roloff, Walter,	Milton Jct. R13	Wood
Romey, Otto H.,	Whitewater R2	Tile and Wood
Rood Byron R.,	Milton Jct. R12	Wood
Rook, Chas. Gray,	Evansville R16	Wood
Rorabaugh, Samuel B.,	Beloit R28	Cement
Ross, T. L.,	Beloit R29	Wood
Ross, Wm. H.,	Beloit R25	Wood
Rossiter, Brose,	Brodhead R4	Indiana
Roth, Albert L.,	Beloit R28	Wood
Rowald, G. B.,	Evansville R20	Tile
Rowald, John D.,	Hanover R1	Wood
Rowald, William F.,	Janesville R6	Wood
Rowley, James,	Evansville R20	Cement, Wood Stave
Rowley, Robert,	Evansville R20	Wood
Royce, Earl E.,	Beloit R27	Wood
Rumage, Wm.,	Beloit R28	Wood
Rumpf, Fred G.,	Milton R10	Wood
Runoss, Alvin C.,	Orfordville	Concrete
Runoss, Minick C.,	Orfordville	Wooden Stave
Ruosch, Ed. A.,	Edgerton R5	Wood
Rupnow, Herman,	Milton Jct. R12	Wood
Rusch, Herman,	Milton Jct. R12	Wood
Ruston, L. B.,	Clinton R34	Wood
Ryan, Pat. F.,	Hanover R1	Wood Stave
Ryan & Sons, Mrs. M.,	Janesville R6	Wood Stave
Rye, C. L.,	Avalon R9	Wood
Saevre, Ole O.,	Brodhead R1	Cement Block
Sagen, Nels H.,	Brodhead R4	Wood Stave
Salisbury & Son, C. A.,	Clinton R34	(2) Cement Block, Wood
Samp, Chas. T.,	Beloit	Stone
Sampson, Guy R.,	Evansville R16	(2) Wood
Sarow, Chas.,	Evansville R17	Wood
Sarow, Otto,	Janesville R5	Concrete Silo
Sarow, Wm. G.,	Evansville R17	Wood
Saunders, Geo.,	Milton R11	Tile
Sayre, David F.,	Edgerton R5	Wood
Sayre, Jas.,	Edgerton R5	Wood
Schaffner, Geo. J.,	Hanover R1	Concrete
Scharine, C. A.,	Avalon R9	(2) Wood and Concrete
Scheel, Chas. E.,	Plymouth R1	(2) Wood Stave
Scheiblein, Albert,	Beloit R28	(2) Wood
Schemmel, Henry,	Lima Center	Wood
Schiefelbein, A. F.,	Edgerton R4	Cement
Schieldt, Carl,	Edgerton R4	Wood
Schiller, Wm.,	Avalon R9	Wood
Schlitter, Jacob J.,	Brodhead R1	Wood Stave
Schlueter, Fred C.,	Milton R10	Tile

Name	Postoffice	Make
Schlueter, John C.	Janesville R2, (2)	Wood
Schmaling, Herman	Milton R11	Cement
Schmeling, H. C.	Edgerton	Wood
Schmedley, Geo. W.	Janesville R6	Clay Tile
Schmidt, Conrad	Evansville R17	Wood Stave
Schmidt, Henry	Beloit R28	(2) Brick and Wood
Schmidt, Robt. F.	Clinton R33	Cement Block
Schmidt, Wm.	Clinton R33	Wood
Schmuck, Christ	Sharon R2	Wood
Schoeberle, Ed. J.	Beloit R28	Cement Block
Schoeberle, John	Beloit R28	Cement Block
Schoeberle, Wenzel	Janesville R3	Wood Stave
Schoen, Oscar R.	Janesville R6	Wood
Scholl & Sons, Chas.	Milton Jct. R13	Wood
Schooff, Wm. F.	Beloit R28	Cement
Schrandt, Carl	Avalon R9	Wood
Schroder, Fred	Hanover	Wood Stave
Schroeder, Emil	Koshkonong	Wood
Schroeder, John	Beloit R28	Wood
Schrupf, Henry P.	Lima Center R1	Wood
Schuenke, Aug. C.	Clinton R34	Cement Stave
Schultz, C. W.	Whitewater R1	Wood
Schultz, Fred W.	Avalon R9	Wood
Schultz, H. R.	Milton Jct.	Wood
Schultz, Paul R.	Whitewater R2	Tile
Schultz, Will C.	Milton Jct. R12	Wood
Schumacher, Frank W.	Orfordville R24	Cement Block
Schumacher, Geo.	Janesville R6	(1) Wood, (1) Cement Block
Schuman, Alex.	Milton Jct. R12	Wood
Schuman, Henry	Hanover	Wood
Schuman, Wm. F.	Hanover	Wood
Schwartz, Herman	Clinton R33	Wood
Schwartzlow, Andrew	Brodhead R6	Wood Stave
Schwimmer, John L.	Lima Center R1	Wood
Scidmore, Wesley L.	Hanover R1	Wood
Scobie, James	Janesville R7	Wood
Scofield, John H.	Edgerton R5	Cement
Scofield, Willis	Edgerton R5	(2) Solid Concrete
Scott, Geo. L.	Avalon	Brick
Seils, Elbert	Brooklyn R3	Cement
Selck, Wm. T.	Hanover R1	Wisconsin
Sellnow, Albert F.	Janesville R6	Wood
Sellnow, Herman	Brodhead R1	Coon Cypress
Sembagen, Louis	Beloit R29	Wood
Serns, Allen	Milton Jct. R13	(2) Wood
Setzer, E. G.	Evansville R20	Wood
Severson, Guy F.	Beloit R25	Wood
Severson, G. R.	Evansville R18	Brick
Severson, Henry A.	Clinton R32	Concrete
Severson, O. F.	Evansville R16	Wood
Severson, Seaver	Sharon R2	Cement Block
Shaver, S. L.	Brooklyn R3	Cement
Shay, Bernard	Beloit R28	Wood
Shea, Chas. E.	Hanover R1	Wood
Shepard, Mrs. A. W.	Clinton	Cement Block
Shepardson, S. Ernest	Beloit R27	Wood
Sherman, Frank	Milton Jct.	Wood

Name	Postoffice	Make
Shoemaker, C. B.	Janesville R8	Wood
Sholts, A. W.	Evansville R18	Wood
Shuitt, August	Janesville R5	Wood Stave
Shuman, Alex.	Koshkonong	Wood
Shuman, Chas. F.	Whitewater R2	Wood
Shuman, Frank	Koshkonong	Wood
Sidmore, Chas. A.	Janesville R6	Wood Stave
Sievert, Ferd	Milton Jct. R12	Concrete
Siggelkow, E. O.	Janesville R1	Wood
Simmons, Geo. N.	Edgerton R4	Wood
Simonson, Andrew	Brodhead R4	Wood Stave
Simonson, James	Clinton R35	Cement Block
Simonson, Morris E.	Whitewater R2	Wood
Sisson, B. A.	Brodhead R1	Wood
Sisson, John L.	Hanover R1	Wood
Skogen, Andrew	Orfordville R24	Cement Block
Slinde, John N.	Beloit R27	Wood
Smestead, Antone	Beloit R2	Tile
Smiley, Jacob P.	Orfordville R24	Concrete
Smith, Chas. A.	Janesville R1	Wood
Smith, Chas. W.	Clinton R35	Wood, Cement Block
Smith, D. C.	Brooklyn R3	Brick
Smith, Eugene S.	Janesville	Cement
Smith, Geo. E.	Evansville R20	Wood
Smith, Herman	Beloit R30	Cement
Smith, John A.	Whitewater R2	Wood
Smith, Louis E.	Beloit R30	Wood
Smithback, Otto E.	Beloit R27	Brick
Snyder, Burton W.	Footville	Brick
Snyder, Chas. E.	Milton R10	Wood
Snyder, R. B.	Clinton R34	Wood
Snyder, R. B.	Janesville R6	Wood
Sommerfeldt, E.	Edgerton R3	Wood
Sommerfeldt, Otto G.	Edgerton R8	Wood
Sommerfelt, Wm.	Janesville R8	Wood
Sommers, E. L.	Beloit R30	Tile
Sommerwold, M.	Edgerton R1	Wood
Sorenson, Peter	Clinton R34	Cement Block
Spaulding, Clayton	Milton R19	Wood
Spencer, Robt.	Evansville R20	(2) Wood
Sperry, Wm.	Evansville R19	Wood
Splinter, Frank	Janesville R6	Wood Stave
Splitter, Wm.	Edgerton R4	Cement
Spoones, H. S.	Evansville R16	Brick
Staff, Olaus	Edgerton R5	Wood
Stark, Albert R.	Janesville R2	Wood
Starr, Glenn	Beloit R25	Cement
Stauffacher, Henry	Brodhead R4	Wood Stave
Stauffacher, Otto J.	Janesville R5	Brick
Staver, Ole P.	Hanover R1	Wood
Stebbins, Jas.	Milton Jct. R12	Wood
Steel, Robt.	Evansville R19	Cement
Steele, O. W.	Evansville R19	Brick
Steele, T. A.	Evansville R19	Wood
Steele, W. E.	Evansville R19	Brick
Steffensen, P. C.	Clinton R34	(2) Wood
Steinaker, Eugene	Beloit R28	Cement
Steinke, G. H.	Milton Jct. R13	Wood
Steinke, J. S.	Beloit R30	Tile
Stelter, August	Milton Jct. R12	Wood
Stephenson, Leslie L.	Janesville R2	Wood Stave
Stevens, Edmond	Hanover R1	Wood
Stevens, Lisle	Milton R10	Wood

Name Postoffice Make

Stewart, F. S., Clinton R34..Cement Block
Stickels, Herbert C., Whitewater R2 ..
..... (2) Wood
Stockman, Arthur, Milton Jct. R13....Wood
Stokes, Fay, Beloit R26.....Cement
Stokes, Floyd L., Beloit R25.....Steel
Stokes, LeRoy, Beloit R25.....Wood Stave
Stone, Jesse, Whitewater R1.....Wood
Stoney & Sons, C. E., Clinton R34.....
..... Cement Stave
Stoney, Frank, Clinton R33.....Cement
Story, Charles, Evansville R16.....Wood
Stout, Geo., Milton Jct. R13.....(2) Wood
Strandler, E., Evansville R16.....Wood
Stricker, Wm., Edgerton R3....Wood Stave
Strom, Otto, Clinton R34.....Wood
Sturdevant, Chester, Janesville R7.....Brick
Summerbell, Chas. J., Milton R10...Cement
Summers, S. S., Milton R11.....Wood
Sveom, Olof, Brodhead R5.....Wood Stave
Swann, Taylor, Brodhead R1.....Wood
Swanson, Nels P., Clinton R34, Cement Stave
Swanson, Peter, Clinton R33..Cement Block
Swanton, Geo. W., Brodhead R1, Wood Stave
Swanton, Wm. F., Brodhead R6.....
..... Wood Stave
Sweet, Willer R., Clinton R33.....Concrete
Swenson, John, Brodhead R4.....Tile
Swingle, R. R., Clinton R35.... (2) Wood
Sylvester, W. W., Beloit R26, Cement Block
Synstegard Bros. Brodhead R4..Wood Stave
Synstegard, Mrs. Ellen, Brodhead R4....
..... Wood Stave

Tamplin, John J., Janesville R3.....
..... Cement Stave
Taylor, Jay G., Brodhead R6....H. J. F.
Taylor, R. F., Evansville R16.....Wood
Taylor, R. W., Avalon R9.....Brick
Taylor Bros., Milton R10.....Brick
Teehan Bros., Hanover R1.....Wood
Tegt, Henry, Janesville R6.....Wood
Teich, Albert L., Clinton R35 .....Wood
Templeton, Archibald, Lima Center R1..Wood
Templeton, Peter, Brooklyn R3.....Wood
Terwelliger, Fay, Janesville R6.....Brick
Tess, Chester, Janesville R3.....Cement
Tess, E. H., Milton R11.....Wood, Brick
Tess, George, Milton R10 .....Wood
Teubert, Charles, Janesville R5.....Wood
Teubert, Henry, Janesville .....Wood
Teubert, Herman H., Edgerton R4.....
..... Wood Stave
Teubert, Julius, Janesville R1.....Brick
Tews, Bros., Hanover R1.....Cement
Thingvold, Thorvold, Brodhead R4....Wood
Thoen, Bennett E., Orfordville....Concrete
Thomas, Frank C., Edgerton R4.....Wood
Thomas, Sidney S., Janesville R2.....Brick
Thompson, Albert S., Hanover R1....Wood
Thompson, Carl A., Orfordville, Cement Blk.
Thompson, E. W., Allen Grove.....Wood
Thompson, Geo. W., Beloit R27.....Wood
Thompson, Jas. R., Edgerton R4.....Wood
Thompson, Knute, Clinton R32..Cement Block
Thompson, Thos. S., Brodhead R5.....
..... Wooden Stave

Name Postoffice Make

Thompson, Thor, Clinton R34.....
..... Brick and Wood
Thompson, W. W., Evansville R20....Wood
Thompson, Walter G., Janesville R6..Cement
Thoms, W. & C., Milton R11.....Cement
Thoreson, Theodore, Janesville R5.....
..... Wood Stave
Thorpe, John R., Beloit R29.....Brick
Thorson, Alvin, Sharon R2.....Brick
Thostenson, Oscar, Orfordville R24.....
..... Wood Stave
Tiffany, Clarence, Milton Jct. R12....Wood
Tiffany, Mrs. Orlando, Milton Jct. R12
..... Wood
Titus, Wm. H., Janesville R4...Wood Stave
Tobin, Thos., Janesville R7.....Brick
Toft, Andrew, Beloit R30.....Wood
Toft, Jens J., Beloit R31.....Wood
Tollefson, Rudolph A., Orfordville R24
..... Indiana
Tollefson, Tollef A., Orfordville .....
..... (2) Cement Block
Tolles, Willard A., Beloit R28.....Cement
Topp, Herman C., Evansville R16.....
..... (2) Concrete and Stave
Torpy, Wm. M., Janesville R6.....Wood
Towles, P. B., Evansville R16.....Cement
Townsend, Delbert, Evansville R20.....
..... Cement Block
Townsend, G. W., Evansville R20.....Wood
Townsend, L. T., Evansville R20.....
..... Cement Block
Toynton, John, Edgerton R3.....Tile
Trachsel, Fritz, Brodhead R4.....Stave
Tracy, Patrick, Janesville R5.....Wood
Tramblie, Chas. W., Janesville R6....Wood
Traynor, J. Robert, Koshkonong....Concrete
Traynor, Peter, Koshkonong.....Concrete
Trieloff, Walter, Avalon R9.....Wood
Truttman, Kasper, Brodhead R5..Wood Stave
Tucker, Roy, Clinton R34.....Cement Block
Turner, E. P., Brooklyn R3.....Wood
Turner, H. H., Brooklyn R3.....Wood
Turner, J. S., Brooklyn R3.....Wood
Tullis, V. C. T., Evansville R20.....Brick

Uehling, Fred O., Janesville R4..Wood Stave
Uehling, Otto, Afton .....Wood
Ullius, Louie, Avalon R9.....Wood
Untereiner, Michael, Darien R2, Cement Block
Urban, Arthur F., Milton R10.....Wood
Usher, M. D., Beloit R28.....Wood
Usher, P. G., Avalon R9.....Brick
Utzig, Wm., Janesville R6.....Cement

Vance, W. J., Milton Jct. R12.....Cement
Van Etta, Jas., Lima Center R1.....Wood
Van Galder, A. C., Avalon R9.....Wood
Van Galder, Irving S., Beloit R29, Wood Stave
Van Galder, T. A., Beloit R29.....Wood
Van Hise, Roy W., Janesville R1.....Brick
Van Horn, Alva, Milton.....Wood
Van Skide, Frank, Brodhead R1.....
..... Cement Block
Veek, Ole H., Brodhead R4.....Indiana
Verback, J. E., Janesville R1.....Wood
Vickerman, Wm., Milton Jct. R12....Wood

Name	Postoffice	Make
Vien, Ottar,	Edgerton R4	Wood
Vigdal, Ben,	Brodhead R1	Wood
Vigdal, Ole L.,	Orfordville R24	Tile
Vincent, Elmer D.,	Milton Jct. R13	Wood
Vincent, Floyd C.,	Milton Jct. R13	Wood
Viney, Frank W.,	Evansville R18	Tile
Vogel, Chas. L.,	Milton Jct., R13	Wood
Volz, Robt. W.,	Clinton R33	Cement Block
Voltz, Leo.,	Clinton R35	Brick
Wachlon, August,	Beloit R28	Wood Stave
Wachlin Bros.,	Janesville R8	Wood
Wadsworth, Wm.,	Evansville R17	Brick
Wagner, Fred A.,	Milton Jct. R12	Wood
Waite, Archie R.,	Clinton R34	Wood
Waite, Clark,	Clinton R34	Wood
Waite, Fred R.,	Clinton R34	Wood, Cement
Waite, Walter H.,	Clinton R35	Wood
Waldman, John L.,	Janesville R1	(2) Wood
Walk, Herman A.,	Avalon R9	Wood
Wall, B. H.,	Evansville R18	Cement
Wall, Floyd G.,	Evansvile R16	Wood
Wall, John,	Brooklyn R3	Wood, Cement
Wall, L. J.,	Evansville R16	Wood
Wall, P. W.,	Clinton R32	Cement
Wallace, Sam'l,	Beloit R30	(2) Wood
Walmer, Lee,	Beloit R27	Wood
Walsh, Jos. D.,	Hanover R1	Wood
Walters, Geo. H.,	Beloit R28	Cement Block
Walters, Lon C.,	Beloit R28	Cemen
Walton, Harry,	Hanover R1	Wood
Ward, Chas. E.,	Janesville R7	Wood Stave
Ward & Sons, W. J.,	Avalon R9	(1) Brick, (1) Woo
Ware, D. C.,	Evansville R19	Wood
Warner, Andrew J.,	Whitewater R2	Wood
Waterman, Jerome E.,	Janesville R4	Wood Stave
Waugh, W. J.,	Janesville R3	Wood
Weary, C. H.,	Evansville R17	Cement
Webb, M. A.,	Evansville R20	(2) Concrete
Weber, A. F.,	Milton Jct., R13	Wood
Weber, Casper,	Beloit R26	Cement
Weber Peter,	Hanover R1	Cement Block
Weber, W. H.,	Evansville R18	Tile
Weberg, Aug.,	Beloit R25	Wood
Wegner, Fred C.,	Milton Jct. R13	Wood
Wehinger, John,	Janesville R6	Clay Tile
Wehler, C. J.,	Janesville R1	Brick
Wehler, John W.,	Beloit R31	Wood
Wellnitz, F. J.,	Janesville R1	Wood
Wells, Lyle E.,	Evansville R20	Wood
Wells, W. G.,	Clinton R34	Cement
Welsch, Thos. P.,	Lima Center R1	Wood
Wendorf, Herman,	Milton R11	Wood
Wenban, Henry,	Milton R11	Concrete
Westby, J. Wm.,	Beloit R30	Cement Block
Westby, Stephen N.,	Janesville R1	Concrete
Westendorf, Christ,	Janesville R5	Wood
Westrick, Ray,	Milton Jct. R13	Wood
Wetmore, Frank H.,	Janesville R2	Brick
Wheeler, Alvin,	Orfordville R24	Wood Stave
Wheeler, David C.,	Janesville R7	Wood and Cement

Name	Postoffice	Make
Whipple, Mrs. H. N.,	Janesville R2	Wood Stave
White, Langdon E.,	Beloit R28	Wood
White, Peter,	Milton R11	Brick
Whitford, Algia L.,	Milton Jct. R13	Cement Stave
Whitford, Hugh A.,	Milton Jct. R13	Wood
Whitmore, Chas. H.,	Evansville R17	Wood
Wickman, Fred,	Beloit R25	Wood
Wieck, Jno. F.,	Beloit R27	Wood
Wiedener, Peter,	Clinton R34	Cement Stave
Wieland, Henry,	Beloit R25	Wood
Wienke, Herman,	Janesville R6	Wood Stave
Wienke, Max R.,	Evansville R17	Wood Stave
Wiggins, Arthur W.,	Janesville R5	Wood Stave
Wilcox, E. A.,	Milton R11	Wood
Wilcox, W. F.,	Milton R10	Wood
Wilke, Herman,	Janesville R6	Wood Stave
Wilke, Herman F.,	Evansville R17	Wood Stave
Wilke, Louis O.,	Hanover R1	(2) Cement Block
Wilkie, Emil,	Janesville R6	Wood
Wilkie, Frank W.,	Janesville R6	Wood Stave
Williams, A. D.,	Milton Jct. R12	Wood
Williams, Geo.,	Orfordville (2)	Cement Block
Williams, L. T.,	Clinton R32	(2) Cement Block
Willing, E. C.,	Hanover R1	Wood Stave
Willing, J. F.,	Hanover R1	Wood Stave
Willing, Robt.,	Brodhead R1	(1) Cement and (1) Wood
Willitz, Ernest F.,	Whitewater R2	Wood
Wiltse, C. P.,	Janesville R5	Wood Stave
Wiltse, Jay A.,	Hanover R1	Wood Stave
Wiltse, Winslow,	Janesville R4	Wood Stave
Winch, Geo.,	Whitewater	Wood
Winegar Jos.,	Clinton R34	Cement Block
Winkley, Cyrus,	Clinton R33	Cement Stave
Witt, Herman,	Edgerton R5	Concrete
Wixom, G. D.,	Milton Jct. R13	Wood
Wixon, John,	Milton R10	Brick
Wobig, Fred,	Clinton R34	Wood
Wobig, Otto,	Clinton R34	Wood
Wolff, I. F.,	Evansville R19	Brick
Wood, F. C.,	Evansville R20	Brick
Woodcock, Sam'l G.,	Beloit R27	Wood
Woodman, John,	Clinton R34	Cement Block
Woodstock, Frank R.,	Janesville R3	Stone Block
Woodstock, Fred C.,	Beloit R27	Wood
Woodstock, H. J.,	Evansville R19	Cement Stave
Woodstock, Louis C.,	Evansville R20	Wood Stave
Woodstock, Wm. and Jesse	Scherwein, Evansville R20	Wood
Woodworth, W. H.,	Evansville R16	Wood (2)
Worthing, A.,	Evansville R20	Wood
Worthing, Wm.,	Evansville R17	Wood Stave
Wright, Floyd,	Whitewater R1	Wood
Wright, Frank W.,	Whitewater R2	Wood

Name	Postoffice	Make
Wright, Fred,	Milton Jct. R12	Wood
Wright, John H.,	Janesville R3	Wood
Wright, W. F.,	Sharon R2	Wood Stave
Wuditke, W. J.,	Avalon R9	Concrete
Wunder, Antone,	Janesville R7	Wood
Wunderlich, F. J.,	Whitewater R1	Cement
Wyss, Christian,	Janesville R4	(1) Brick and (1) Wood
Wyss, Henry,	Janesville R7	Cement
Yahnke, Karl,	Edgerton R4	Wood
Yale, Henry,	Milton Jct. R13	Wood
Yarwood, John,	Evansville R20	Brick
Yates, Alfred,	Milton R10	Cement
Yost, Ross B.,	Beloit R28	Wood
Youman, George C.,	Janesville R6	Wood
Young, Irvin G.,	Beloit R2	Wood
Young, James, Mrs.,	Janesville R6	Wood Stave
Zanton, W. O.,	Avalon R9	Brick
Zanzinger, Otto J.,	Milton R10	Brick
Zesiger, Ida Mrs.,	Milton Jct. R13	Wood
Zickert, Arthur,	Beloit R29	(2) Wood
Ziebell, Will,	Milton R4	Wood
Zillmer, William F.,	Lima	Cement
Zimmerman, F. C.,	Darien R1	Cement
Zuehlke, H. G.,	Janesville R7	Wood Cement Block
Zwickey, Eli,	Evansville	Wood
Zwill, John Fearnley,	Whitewater R2	

The First National Bank

ESTABLISHED 1863

WE INVITE THE BUSINESS OF THE FARMERS ON THE STRENGTH OF OUR RECORD OF 56 YEARS OF SERVICE

T. M. BLACKMAN, - President
M. G. HALVERSON, Vice-President
H. G. ANDERSEN, Asst. Cashier

WHITEWATER
WISCONSIN

Let Us Figure Your Lumber Bills

OWEN-FIFIELD-ATWOOD CO.
FOOTVILLE, WISCONSIN

LUMBER COAL FEED

When you go into a store to buy shoes, say to the clerk, "I want a pair of_____shoes". Don't say, "I want a pair of shoes". If you name a brand of shoes you know will give you satisfaction, you not only say you want shoes, but you know about what you want. A clerk will always give closer attention to a customer who knows what he wants. It is human nature. The clerk will be more likely to give you satisfaction, even if he does not have the make of shoes you ask for, because he will know better what to show you, if you are willing to consider another make.

GENERAL FARM DATA *for* ROCK COUNTY, WISCONSIN

FROM 1910 CENSUS

Population	55,598
Number of all farms	3,787
Color and nativity of farmers:	
Native white	2,548
Foreign-born white	1,237
Negro and other non-white	2
Number of farms classified by size:	
Under 3 acres	17
3 to 9 acres	169
10 to 19 acres	180
20 to 49 acres	416
50 to 99 acres	978
100 to 174 acres	1,343
175 to 259 acres	476
260 to 499 acres	190
500 to 999 acres	7
1,000 acres and over	6
Approximate land area ....acres	458,240
Land in farms ....acres	439,441
Improved land in farms ....acres	359,600
Woodland in farms ....acres	38,220
Other unimproved land in farms ....acres	41,612
Percent of land area in farms	95.9
Percent of farm land improved	81.8
Average acres per farm	116
Average improved acres per farm	95
All farm property value ....dollars	45,355,529
Land ....dollars	30,256,391
Buildings ....dollars	8,961,610
Implements and machinery ....dollars	1,355,087
Domestic animals, poultry and bees ....dollars	4,782,441
Percent of value of all property in	
Land	66.7
Buildings	19.8
Implements and machinery	3.0
Domestic animals, poultry and bees	10.5
Average values:	
All property per farm ....dollars	11,977
Land and buildings per farm ....dollars	10,356
Land per acres ....dollars	68.85
Farms reporting domestic animals	3,711
Value of domestic animals ....dollars	4,597,043
Cattle:	
Total number	65,844
Dairy cows	35,752
Other cows	4,619
Yearling heifers	9,195
Calves	9,751
Yearling steers and bulls	3,358
Other steers and bulls	3,169
Value ....dollars	1,815,886
Horses:	
Total number	17,082
Mature horses	16,616
Yearling colts	1,171
Spring colts	195
Value ....dollars	1,961,234
Mules:	
Total number	121
Mature mules	109
Yearling colts	10
Spring colts	2
Value ....dollars	14,115
Asses and burros:	
Number	8
Value ....dollars	100
Swine:	
Total number	79,720
Mature hogs	39,830
Spring pigs	39,890
Value ....dollars	677,021

Sheep:		
Total number		26,735
Rams, yews and wethers		18,600
Spring lambs		8,135
Value	dollars	129,198
Goats:		
Number		80
Value	dollars	329
Number of poultry of all kinds		317,753
Value	dollars	177,481
Number of colonies of bees		1,847
Value	dollars	7,017
Number of farms operated by owners		2,529
Percent of all farms		66.8
Land in farms	acres	267,116
Improved land in farms	acres	219,867
Value of land and buildings	dollars	24,234,541
Degree of ownership:		
Farms consisting of owned land only		2,275
Farms consisting of owned land and hired land		254
Color and nativity of owners:		
Native white		1,639
Foreign-born white		888
Negro and other non-white		2
Number of farms operated by tenants		1,226
Percent of all farms		32.4
Land in farms	acres	166,855
Improved land in farms	acres	135,293
Value of land and buildings	dollars	14,476,580
Form of tenancy:		
Share tenants		852
Share cash tenants		38
Cash tenants		266
Tenure not specified		70
Color and nativity of tenants:		
Native white		889
Foreign-born white		337
Negro and other non-white		32
Number of farms operated by managers:		
Land in farms	acres	5,470
Improved land in farms	acres	4,449
Value of land and buildings	dollars	506,880
Mortgage debt report:		
For all farms operated by owners:		
Number free from mortgage debt		1,057
Number with mortgage debt		1,454
Number with no mortgage report		18
For farms consisting of owned land only:		
Number reporting debt and amount		1,296
Value of their land and buildings	dollars	11,806,586
Amount of mortgage debt	dollars	4,907,743
Percent of value of land and buildings		41.6

LIVESTOCK PRODUCTS

Dairy cows on farms reporting dairy products	number	33,991
Dairy cows on farms reporting milk produced	number	21,084
Milk produced	gallons	8,646,193
Sold	gallons	5,781,402
Cream sold	gallons	294,387
Butter fat sold	pounds	1,024,926
Butter produced	pounds	830,330
Sold	pounds	650,723
Cheese produced	pounds	45,431
Sold	pounds	45,339
Value of dairy products excluding home and use of milk and cream	dollars	1,240,484
Receipts from sale of dairy products	dollars	1,195,350
Poultry raised	number	324,786
Sold	number	152,138
Eggs produced	dozens	1,318,496
Sold	dozens	944,294
Value of poultry and eggs produced	dollars	414,750
Receipts from sale of poultry and eggs	dollars	261,409
Wool, fleeces shorn	number	18,779
Mohair and Goat hair fleeces shorn	number	105

Value of wool and mohair produced	dollars	34,615
Honey produced	pounds	26,439
Wax produced	pounds	3,042
Value of honey and wax produced	dollars	4,088

DOMESTIC ANIMALS SOLD OR SLAUGHTERED

Calves sold or slaughtered	number	18,651
Other cattle sold or slaughtered	number	13,321
Horses, mules, asses and burros sold	number	1,367
Swine sold or slaughtered	number	76,573
Sheep and goats sold or slaughtered	number	27,891
Receipt from sale of animals	dollars	2,006,844
Value of animals slaughtered	dollars	101,513

VALUE OF ALL CROPS

Cereals	dollars	2,643,539
Other grains and seeds	dollars	21,620
Hay and forage	dollars	901,031
Vegetables	dollars	275,010
Fruits and nuts	dollars	34,645
All other crops	dollars	754,547

SELECTED CROPS

Corn	acres	88,521
	bushels	2,941,656
Oats	acres	41,501
	bushels	1,302,290
Wheat	acres	553
	bushels	11,308
Emmers and spelt	acres	426
	bushels	11,442
Barley	acres	34,539
	bushels	947,670
Buckwheat	acres	294
	bushels	5,292
Rye	acres	5,498
	bushels	73,006
Hay and forage:		
All tame or cultivated grasses	acres	62,171
	tons	89,344
Timothy alone	acres	26,798
	tons	30,441
Timothy and clover mixed	acres	30,621
	tons	44,520
Clover alone	acres	3,357
	tons	5,406
Alfalfa	acres	649
	tons	1,882
Millet or Hungarian grass	acres	149
	tons	242
Other tame or cultivated grasses	acres	597
	tons	853
Wild, salt or prairie grasses	acres	6,833
	tons	8,294
Grains cut green	acres	39
	tons	64
Coarse forage	acres	1,187
	tons	6,193
Special crops:		
Potatoes	acres	3,745
	bushels	466,476
All other vegetables	acres	1,604
Tobacco	acres	6,490
	pounds	7,267,731
Sugar beets	acres	694
	tons	8,624
Maple trees	number	8
Maple sugar (made)	pounds	2
Maple sirup (made)	gallons	

MISCELLANEOUS

Labor—farm reporting		2,130
Cash expended	dollars	409,970
Rent and board	dollars	142,296
Fertilizer—farms reporting		102
Amount expended	dollars	4,607
Feed—farms reporting		1,287
Amount expended	dollars	122,065
Receipts from sale of feedable crops	dollars	452,820

AVERAGE WEIGHT OF LIVESTOCK

The average weight of cattle at Chicago for months mentioned was as follows:

	1915	1914	1913	1912	1911	1910	1909
January	1,027	996	1,002	1,018	897	1,019	1,025
February	1,041	1,013	1,006	990	1,031	1,019	1,042
March	1,055	1,012	929	991	1,030	995	1,022
April	1,089	1,036	1,040	999	1,068	1,036	1,055
May	1,075	1,021	1,040	994	1,080	1,024	1,482
June	1,076	1,008	1,069	999	1,036	1,006	1,092
July	1,032	1,000	1,037	1,003	1,017	980	1,074
August	1,050	999	1,021	958	995	939	1,022
September	1,047	981	992	953	985	949	994
October	1,024	958	980	951	966	947	974
November	1,017	1,015	1,011	957	889	990	995
December	1,037	1,003	997	980	972	995	999
Year	1,046	1,002	1,008	981	997	990	1,036

The average weight of calves at Chicago for month mentioned was as follows:

	1915	1914	1913	1912	1911	1910	1909
January	142	141	140	154	156	180	169
February	129	137	132	137	148	155	151
March	131	119	123	124	125	146	138
April	111	113	111	112	114	116	117
May	117	119	114	116	119	127	117
June	122	123	127	128	134	138	129
July	136	136	136	139	147	170	154
August	149	151	153	161	161	176	178
September	155	173	176	177	190	204	220
October	160	165	169	170	203	219	220
November	159	160	157	171	170	204	206
December	149	152	154	157	168	183	191
Year	134	135	134	145	153	168	165

The average weight of hogs at Chicago for months mentioned was as follows:

	1915	1914	1913	1912	1911	1910	1909	1908	1907
January	223	216	226	212	226	210	203	215	223
February	224	224	230	217	230	213	204	212	222
March	231	233	240	218	239	218	206	212	228
April	233	233	242	227	241	227	212	219	234
May	233	236	242	232	242	239	216	218	235
June	231	237	244	235	236	242	219	217	236
July	238	244	243	239	233	246	225	222	240
August	246	248	233	240	239	255	232	224	250
September	235	242	222	235	224	259	232	219	253
October	204	229	209	226	212	253	227	207	235
November	187	218	207	222	208	232	225	213	209
December	190	226	213	223	213	224	214	211	214
Year	219	231	228	226	228	235	218	216	231

Lightest on record.

The average weight of sheep and lambs at Chicago for months mentioned was as follows:

	'15	'14	'13	'12	'11	'10	'09	'08	'07	'06	'05	'04	'03
January	82	81	87	82	90	83	84	85	86	86	86	93	88
February	81	81	85	82	88	82	83	84	86	83	89	89	86
March	82	84	84	84	86	82	84	86	86	82	88	87	82
April	83	83	85	82	85	80	84	84	85	82	89	88	87
May	81	82	82	80	84	82	81	85	84	82	87	86	85
June	72	74	77	76	75	80	77	82	81	80	82	82	80
July	73	76	76	75	76	80	76	79	81	80	82	83	80
August	79	76	78	75	78	80	80	79	81	79	79	82	81
September	75	73	75	77	72	79	79	79	82	78	78	78	77
October	78	71	73	78	73	79	80	79	80	79	75	78	79
November	81	83	78	82	78	82	81	81	81	80	80	85	82
December	82	83	80	85	83	81	79	82	84	85	84	88	87
Year	79	78	79	79	79	81	83	82	83	81	83	84	83

AVERAGE WEIGHT OF STOCK

Yearly average weight of livestock at Chicago for seven years:

	1915	1914	1913	1912	1911	1910	1909
Cattle	1046	1002	1008	981	997	990	1036
Calves	134	135	134	145	153	168	165
Hogs	219	231	228	226	228	235	218
Sheep	79	78	79	79	79	81	83

FISHER GRAIN & FEED CO.

OUR LINE

Is Mill Feeds, Ground Feeds, Fertilizer and Salt
We Buy and Sell All Kinds of Grain

OUR MOTTO

Is Fair Dealing. Our Aim Is to Keep Only the Best in Feeds and Seeds

We Specialize in the Manufacture of

GOLDEN GLOW DAIRY FEED
POULTRY FEED and
GRADED CRACKED CORN

Our Grist Mill Service
Is the Best. Try It

EVANSVILLE, WISCONSIN

Rock County Buyers' Guide

FOR "TRIPLE-G" GOODS

Recommended to the Prairie Farmer Readers —Ask Your Dealer for Them

Abstracts of Title

271

Automobiles

Buick 313
Cadillac 320
Dodge 309-310-314
Essex 319
Ford 311-331-332
Hudson 319
Maxwell 314-319
Nash 314-321
Overland 322
Paige 319
Willys-Knight 322

Automobile Accessories

Centralene Oil 326
Champion Spark Plugs 29
Columbia Batteries 329
Diamond Tires 279
Essenkay Tire Filler 28
Gates Tires 375
Goodrich Tires 319-329
Goodyear Tires 28-318-322
Janesville Spark Plugs 29
Johnson's Oils 326
Kelly-Springfield Tires 279-322
Kokomo Tires 258
Lee Tires 310
Mobiloils 222
Pennsylvania Tires 6
Philadelphia Batteries 315
Polarine 312
Portage Tires 28
Prest-o-lite Batteries 319-322
Racine Tires 321
Red Crown Gasoline 312
Rex Storage Batteries 329
Willard Batteries 325

Banks

2-3-6-8-30-210-244-249-250-260-266-272-293
296-297-359

Barn Equipment

Edgerton 174-263
James 270-337
Mitchell 310
Strickler 29-280
Western 247

Binders

Deere 333-337-339
Deering 28-310-337
I. H. C. 333
McCormick 28-339

Boilers

American 258

Buggies

Lindsay 29

Builders' Supplies

Art Craft Roofing 283
Atlas Cement 267-284-294
Beaver Board 270-284-294
Bird's Roofing 261
Bishopric Wall Board 283
Cardiff Gypsum Plaster 294
Certain-teed Roofing, 174-253-258-269-284-294
Chief Cupolas 253
Chief Sunshine Windows 253
Cornell Wall Board, 174-252-253-267-269-283
Curtis Wood Work 267-270
Delmar Roofing 28
Heppes-Nelson Roofing 267
King Aerators 174-252
King Ventilators 267-269
Lehigh Cement 174-269
Marquette Cement 284
McComb Sewer Pipe 270
Mulehide Roofing 29
Owl Cement 252
Sackett Plaster Board 294
Universal Cement 253-261-270-294
Weather Wear Roofing 294

Cleaners

281-292

Clothing

Adler Suits 257
American Lady Corsets 243
Black Cat Hosiery 6-298
Bradley Sweaters 257
Bridal Muslins 298
Butterick Patterns 243
Carter's Underwear 298
C. B. Corsets 298
Centemeri Kid Gloves 243
Cloth Craft Suits 257
Cluett Shirts 257
Everwear Hosiery 298
Gage Millinery 257
Gilt Edge Underwear 298
Gordon Hosiery 257
Gossard Corsets 243
Hart, Schaffner & Marx 286
Harvard Mills Underwear 243
Henderson Corsets 298
Hovland Coats 257
Ironclad Hosiery 257
Kuppenheimer Clothing 6-257
Lewis Underwear 257-286
Mallory Hats 257-286
Munsingwear 6-298
Nemo Corsets 243
Niagara Maid Silk Gloves 243
Niagara Maid Underwear 243
Penn. Overalls 6
Phoenix Hosiery 243-257
Reed Waists 298
School Maid Dresses 298
Skinner's Silks 257
Sterling Coats 298
Stetson Hats 286

Sunshine Brand Ladies' Suits..... 6
Virginia Dare Dresses 257-298
Warner Corsets 243-298
Wilson Shirts 286
Wooltex Cloaks and Suits 243-257

Colleges

.....4-273

Contractors

Cement, Stone, Brick 271
Electrical 275-315-325
Hot Water and Steam Heating..... 275
Plumbing 275
Sheet Metal Work 278-298

Corn Planters

C. B. & Q. 29
Deere 333-339
Hayes 310-337
I. H. C. 333
Janesville 333-337
Rock Island 29

Corn Shellers

I. H. C. 333

Cream Separators

DeLaval 337
Simplex 310

Creameries

..... 210-242

Cultivators

Deere 333-339
I. H. C. 333-337
Janesville 333-337-340
Planet Jr. 337
Tower 28

Disk Harrows

Deere 333-339
I. H. C. 333
Janesville 333-337-340
Rock Island 29

Drills

Deere 333-339
I. H. C. 333
VanBrunt 337

Elevators (Grain)

Deere 333-339
I. H. C. 333

Ensilage Cutters

I. H. C. 333-337
Jenney 310

Feeds

Arcady 294
Armour 239
Blatchford Calf Meal 6-258-337
Conkey's 198
Full-o-pep 258
Hess & Clark 267
Imperial Cotto 232
International 29
Pratt's 290
Red Comb 290
Salvet 198
Schumacher 174-261
Security 247-258
Standard 258
Sucrene 289

Feed Grinders

I. H. C. 333

Fence and Gates

Adrian Fence 267
American Fence 298
Apex Fence 278
Apex Wood Gates 253-337
Can't Sag Gates 252-283
Iowa Gates 310
Rolfe Gates 253

Fertilizer

Armour 239
Rockfield 255-269

Fertilizer Sowers

I. H. C. 253

Funeral Directors

..... 8-259-294

Furnaces

Caloric 278-310
Favorite 247
Gilt Edge 278
Homer 310
Mueller 258-269
Rudy 258-298

Furniture

Dixie Felt Mattresses 294
Hoosier Kitchen Cabinets 294
Rest Easy Springs 294

Garage

..... 311-317-319-320-321

Garden Tools

Planet Jr. 298-337

Gas Engines

Deere 333-339
Fairbanks Morse 337
I. H. C. 28-333
Monitor 258

Grain Dealers

..... 369

Grain Graders

One Minute 337

Guns and Ammunition

Winchester 293

Hardware

Caldwell Lawn Mowers 298
Corbin 278
Pearl Wire Cloth 278

Harrows
Deere 333-339
I. H. C. 333
Janesville 333-337-340
Rock Island 29

Hay Carriers and Forks
Strickler 29-280

Hay Loaders
Deere 333-339
I. H. C. 333
Keystone 337

Hay Rakes
Deere 333-339
Deering 337
I. H. C. 333
Keystone 337

Hotels
..... 248

Household Supplies
Armstrongs Linoleums 294
Congoleum Rugs 257
Quaker Craft Lace Curtains 257
Richardson Rugs 294
Whittal Rugs 243

Incubators and Brooders
Buckeye 290
Cyphers 290
Queen 6
Simplicity 258
Standard 258

Insurance
..... 3-27-200-262-264-271-277-290-293

Laundries
..... 281

Lighting Plants
Delco 258-370

Lightning Rods
Owen's 375

Live Stock Commission Merchants
..... 202-220-221-222-226-234-235-236-246

Loans and Investments
3-8-27-30-244-249-250-260-266-271-272-283-290
293-296-297-359

Machine Shop
..... 318

Manure Spreaders
Deere 333-339
I. H. C. 333
Litchfield 28
New Idea 310
Stoughton 270-337

Milking Machines
DeLaval 337
Hinman 258
Pine Tree 270

Monuments
..... 173-265-291

Mowers
Deere 333-339
Deering 28-337
I. H. C. 333
McCormick 28

Newspapers
..... 251-274

Nurseries
..... 254-291

Opticians
..... 276-282-285

Paints
B. P. S. 298
B. & V. 29
Chi-namel 269-298
Dutch Boy 287
Martin-Senour 6
Muresco 298
Murphy Auto Varnish 298
O'Neil 258
Patek 287
Patton 269
Pitkin (barn) 310

Photographers
..... 277-291-292

Pianos and Organs
Bennett 227
Bishop 227
Clarendon 227
Gulbransen 280
Haddorf 227

Plows
Deere 333-339
Grand Detour 29
Janesville 319-333-334-337
Rock Island 29

Professional
Dentists 303-304
Lawyers 264-271-300-301-302
Optometrists 305
Osteopaths 299-305
Physicians 305-306-307-308
Veterinarians 299

Produce Commission Merchants
..... 228-229-230-231-233-237-238-253-256

Pumps
Myers 258

Real Estate
..... 27-30-253-264-266-271-283-290

Restaurants
..... 286

Seeders
Hoosier 28
Peoria 29
VanBrunt 337

Shoes and Boots

Ball Band (rubber) 6
Educator 257
Florsheim 257
Hood Rubbers 257
Keds 257
Queen Quality (women's) 6-257
Walk-Over 6

Stores

Automobiles and Accessories 28-279-309-310-311-313-314-319-320-321-322-326-329-331
Books and Stationery 332
Boots and Shoes 29-268-298
Builders' Supplies 29-174-252-253-261-267-269-270-283-284-294
Department 6-288-295
Dry Goods 29-241-243-257-268-288-298
Drugs 267
Feed 29-175-198-232-239-258-269-289-369
Fuel 269-284
Furniture 8-294
General 259
Groceries 28-268
Hardware ...28-247-258-269-278-279-285-298
Implements. 28-191-270-310-333-337-339-340
Men's Furnishings 257-268-276-281-286
Millinery 257
Music and Instruments 5-227-290
Paints and Oils 4-264-287-298
Produce 27-28-174
Seed 290
Wall Paper 4-264
Women's Furnishings 243-268-273-281-289-298

Silos

B.-B. 174
Brazil (Tile) 310
Coon (Cypress) 28-310
Dickey 253
Green Mountain 253
Indiana 247-343
Madison (Cement) 349
Security 253
Tecktonious 252-283
Wood 258

Stoves and Ranges

Acorn 285
Beckwith 285
Clark Jewel 6-285
Coles Hot Blast Stoves 247
Favorite 285
Garland 278
Harvard (Oil) 258
Majestic 247-269-298
Monarch 285
New Process (Oil) 298
Perfection (Oil) 247-285
Round Oak 6-298
South Bend 258

Talking Machines

Columbia Grafonolas 280
Edison 227-262-294
Sonora 290
Victrolas 4

Tank Heaters

Cow Boy 298

Tailors

..... 287

Threshing Machines

Case 28

Tobacco Planter

Bemis 337

Tools and Cutlery

Keen Kutter 269

Tractors

Advance-Rumely 339
Avery 334
Case 28
Emerson Brantingham 319
Fordson 311-331-332
I. H. C. 333
Indiana 347
Samson 333-336
Titan 337-339
Townsend 335

Tractor Plows

Deere 333-339
Janesville 340

Trucks

Atterbury 282
Diamond T 314
Ford 311
International 191
Nash 321
Republic 309
Sterling 318

Vulcanizing

..... 329

Wagons

Jefferson 29
Moline 310
Stoughton 28-270-337

Washing Machines

Apex 294-298
Little Wonder 258
One Minute 298
Oscillator 310

Wind Mills

Eclipse 337
Monitor 258-269
Woodmanse 337

FERTILITY IN MANURE, ROUGH FEEDS, AND FERTILIZERS

Material	Pounds Per Ton: Nitrogen	Phosphorus	Potassium	Market Value Per Ton: Nitrogen	Phosphorus	Potassium	Total
Fresh farm manure	10	3	8	$ 1.50	$ .24	$ .48	$ 2.22
Barnyard manure	10	3	8	1.50	.36	.48	2.38
Corn stover	16	2	17	2.40	.24	1.02	3.66
Oat straw	12	2	21	1.80	.24	1.26	3.30
Wheat straw	10	2	14	1.50	.24	.84	2.58
Clover hay	40	5	30	6.00	.60	1.80	8.40
Cowpea hay	43	5	33	6.45	.60	1.98	9.03
Alfalfa hay	50	4	24	7.50	.48	1.44	9.42
Raw bone meal	80	180		12.00	18.00		30.00
Steamed bone meal	20	180		3.00	25.00		28.00
Acidiated bone meal	40	140		6.00	16.80		22.80
Raw rock phosphate		250			7.50		7.50
Acid phosphate		125			15.00		15.00
Wood ashes		10	100				7.20
Complete fertilizer	33	88	33	(?)	(?)	(?)	23.00 (?)

About two tons of fresh farm manure are required to produce one ton of common barnyard manure six months old, with losses as indicated.

This is the average composition and the average selling price of twelve brands of so-called "complete" fertilizer offered for sale in Illinois. Only 70 pounds of the phosphorus is guaranteed available, 18 pounds being insoluble. The cost of this 88 pounds of phosphorus in raw rock phosphate would be $2.64.

Cyril G. Hopkins, "Soil Fertility and Permanent Agriculture."

In the case of small seed, like clovers, a solution of one pound of glue to two gallons of water is satisfactory, and then the solution is so dilute not many lumps of seed are formed by sticking together. If there should be, it is easy to rub and screen them out.

VIABILITY OF GARDEN SEEDS

In his book, Productive Vegetable Growing, Prof. John W. Lloyd, of the University of Illinois horticulture department gives the following as the length of time seeds may be expected to retain their vitality:

	Years		Years
Asparagus	5	Mustard	4
Bean	3	Okra	5
Beet	6	Onion	2
Cabbage	5	Parsley	3
Carrot	4	Parsnip	2
Cauliflower	5	Pea	3
Celery	8	Pepper	4
Corn, Sweet	2	Pumpkin	5
Cress	5	Radish	5
Cucumber	10	Rhubarb	3
Eggplant	6	Salisfy	2
Endive	10	Spinach	5
Kale	5	Squash	5
Kohlrabi	5	Tomato	4
Leek	2	Turnip	5
Lettuce	5	Watermelon	5
Muskmelon	5		

It is always safest to test seeds that have been kept more than a year before planting, because they are not always kept under the best conditions and if not will deteriorate faster than is indicated in the foregoing table.

THE TRACTIONEER'S DREAM.

By George Fitch.

The tractor on the farm arose
  Before that dawn at four,
It drove the cows and washed the clothes,
  And finished every chore.
Then forth it went into the field,
  Just at the break of day;
It reaped and threshed the golden yield,
  And hauled it all away.

It plowed the field that afternoon
  And when the job was through
It hummed a pleasant little tune
  And churned the butter, too.
And pumped the water for the stock,
  And ground a crib of corn,
And hauled the baby 'round the block
  To still its cries forlorn.

Thus ran the busy hours away
  By many a labor blest;
And yet, when fell the twilight gray
  The tractor had no rest.
For while the farmer, peaceful eyed,
  Read by the Tungsten's glow,
The patient tractor stood outside
  And ran the dynamo.

DELCO-LIGHT

DELCO-LIGHT is a complete electric light and power plant, easy to install and care for. It will give twenty-four-hour-a-day electric light and power service.

We Have Over 75,000 Satisfied Users

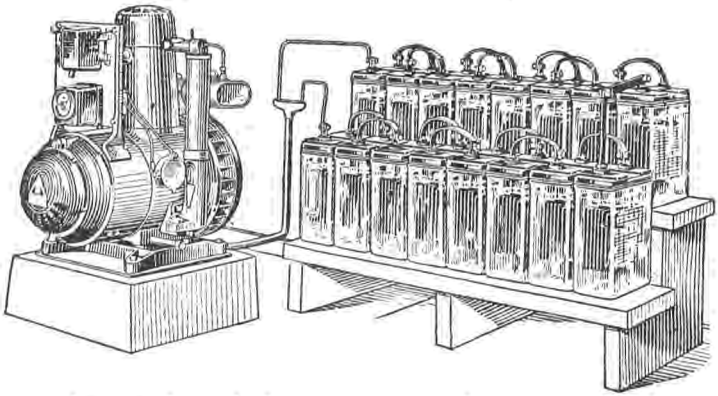

Read what Mr. R. E. Voltz says of his DELCO-LIGHT plant.

April 12, 1919.

Modern Power Appliance Co.,
Rockford, Ill.
Gentlemen:—

We should have had electric lights long ago. Delco-Light has brought us new living conditions. It gives us clean, safe and soft light in every room in the house and a good yard light and furnishes light in every part of our barn

It does all this with less kerosene to run the engine than it formerly required in our lamps and lanterns and our electric iron economizes 50% of the time in ironing for Mrs. Voltz.

When we add your Delco-Light water system, our home will be as modern as any city home. Delco-Light pays for itself in the time and labor saved. We like our plant very much as do our neighbors who have recently installed the Delco-Light systems.

Yours very truly,
R. E. VOLTZ.

R. F. D. 35, Clinton, Wis.

DELCO-LIGHT IS DIRECT CONNECTED—NO BELTS.
IT IT SELF-CRANKING
IT IS AIR-COOLED
THERE IS ONLY ONE PLACE TO OIL
SIMPLE MIXING VALVE—NO CARBURETOR
RUNS ON KEROSENE
SPECIAL GLASS JAR BATTERY

WE HAVE MORE THAN FIVE HUNDRED SATISFIED USERS IN THE ROCKFORD TERRITORY

Write us for further information.

MODERN POWER APPLIANCE CO.

Church and Chestnut Streets :: ROCKFORD, ILLINOIS

YOU SHOULD SEE THE DELCO - LIGHT WATER SYSTEM

Index to Rock County

Automobile Owners' Directory of Rock County.....309-334
Breeders' Directory of Rock County.....175-247
Business Directory of Rock County.....251-298
Farmers' Directory of Rock County..... 31-172
Silo Owners' Directory of Rock County.....341-359
Tractor Owners' Directory of Rock County.....337-341
General Information:
Binder Trouble and Adjustments 9- 14
Buyers' Guide 365-366-367-368
Composition of Common Hog Feeds 308
Corn Planter Adjustments 15- 18
Fertility in Manure, Rough Feeds and Fertilizers..... 369
General Farm Data for Rock County.....360-361-362
Gestation Table of Farm Animals 372
Horses, Common Unsoundness of..... 23- 26
Labor, Value of 22
Litter Mark Chart 374
Livestock Farmer's Medicine Chest..... 19- 22
Tractioneer's Dream 369
Viability of Garden Seeds 369

GESTATION TABLE OF FARM ANIMALS

Time of Service	Mares, 340 Days	Cows, 283 Days	Ewes, 150 Days	Sows, 112 Days	Bitches, 63 Days
Jan. 1	Dec. 6	Oct. 10	May 30	Apr. 22	Mar. 4
" 6	" 11	" 15	June 4	" 27	" 9
" 11	" 16	" 20	" 9	May 2	" 14
" 16	" 21	" 25	" 14	" 7	" 19
" 21	" 26	" 30	" 19	" 12	" 24
" 26	" 31	Nov. 4	" 24	" 17	" 29
" 31	Jan. 5	" 9	" 29	" 22	Apr. 3
Feb. 5	" 10	" 14	July 4	" 27	" 8
" 10	" 15	" 19	" 9	June 1	" 13
" 15	" 20	" 24	" 14	" 6	" 18
" 20	" 25	" 29	" 19	" 11	" 23
" 25	" 30	Dec. 4	" 24	" 16	" 28
Mar. 2	Feb. 4	" 9	" 29	" 21	May 3
" 7	" 9	" 14	Aug. 3	" 26	" 8
" 12	" 14	" 19	" 8	July 1	" 13
" 17	" 19	" 24	" 13	" 6	" 18
" 22	" 24	" 29	" 18	" 11	" 23
" 27	Mar. 1	Jan. 3	" 23	" 16	" 28
Apr. 1	" 6	" 8	" 28	" 21	June 2
" 6	" 11	" 13	Sept. 2	" 26	" 7
" 11	" 16	" 18	" 7	" 31	" 12
" 16	" 21	" 23	" 12	Aug. 5	" 17
" 21	" 26	" 28	" 17	" 10	" 22
" 26	" 31	Feb. 2	" 22	" 15	" 27
May 1	Apr. 5	" 7	" 27	" 20	July 2
" 6	" 10	" 12	Oct. 2	" 25	" 7
" 11	" 15	" 17	" 7	" 30	" 12
" 16	" 20	" 22	" 12	Sept. 4	" 17
" 21	" 25	" 27	" 17	" 9	" 22
" 26	" 30	Mar. 4	" 22	" 14	" 27
" 31	May 5	" 9	" 27	" 19	Aug. 1
June 5	" 10	" 14	Nov. 1	" 24	" 6
" 10	" 15	" 19	" 6	" 29	" 11
" 15	" 20	" 24	" 11	Oct. 4	" 16
" 20	" 25	" 29	" 16	" 9	" 21
" 25	" 30	Apr. 3	" 21	" 14	" 26
" 30	June 4	" 8	" 26	" 19	" 31
July 5	" 9	" 13	Dec. 1	" 24	Sept. 5
" 10	" 14	" 18	" 6	" 29	" 10
" 15	" 19	" 23	" 11	Nov. 3	" 15
" 20	" 24	" 28	" 16	" 8	" 20
" 25	" 29	May 3	" 21	" 13	" 25
" 30	July 4	" 8	" 26	" 18	" 30
Aug. 4	" 9	" 13	" 31	" 23	Oct. 5
" 9	" 14	" 18	Jan. 5	" 28	" 10
" 14	" 19	" 23	" 10	Dec. 3	" 15
" 19	" 24	" 28	" 15	" 8	" 20
" 24	" 29	June 2	" 20	" 13	" 25
Sept. 3	Aug. 3	" 7	" 25	" 18	" 30
" 29	" 8	" 12	" 30	" 23	Nov. 4
" 8	" 13	" 17	Feb. 4	" 28	" 9
" 13	" 18	" 22	" 9	Jan. 2	" 14
" 18	" 23	" 27	" 14	" 7	" 19
" 23	" 28	July 2	" 19	" 12	" 24
" 28	Sept. 2	" 7	" 24	" 17	" 29
Oct. 3	" 7	" 12	Mar. 1	" 22	Dec. 4
" 8	" 12	" 17	" 6	" 27	" 9
" 13	" 17	" 22	" 11	Feb. 1	" 14
" 18	" 22	" 27	" 16	" 6	" 19
" 23	" 27	Aug. 1	" 21	" 11	" 24
" 28	Oct. 2	" 6	" 26	" 16	" 29
Nov. 2	" 7	" 11	" 31	" 21	Jan. 3
" 7	" 12	" 16	Apr. 5	" 26	" 8
" 12	" 17	" 21	" 10	Mar. 3	" 13
" 17	" 22	" 26	" 15	" 8	" 18
" 22	" 27	" 31	" 20	" 13	" 23
" 27	Nov. 1	Sept. 5	" 25	" 18	" 28
Dec. 2	" 6	" 10	" 30	" 23	Feb. 2
" 7	" 11	" 15	May 5	" 28	" 7
" 12	" 16	" 20	" 10	Apr. 2	" 12
" 17	" 21	" 25	" 15	" 7	" 17
" 22	" 26	" 30	" 20	" 12	" 22
" 27	Dec. 1	Oct. 5	" 25	" 17	" 27
" 31	" 5	" 9	" 29	" 21	Mar. 3

In Union There is Strength

The Keynote of Prairie Farmer's Protective Union is to Serve and Protect Prairie Farmer Readers

The greatest service rendered by Prairie Farmer's Protective Union is in investigating investment schemes, swindles, etc., and giving our members full information about them. Do not invest in any proposition, however attactive, until you have written us about it. If an agent calls on you with any scheme, with a new variety of seed, with a livestock remedy, or with anything else about which you are not fully informed, write us before investing any money or signing any papers. Send us all the printed matter about the proposition that you can get, and we will make a full and impartial investigation and report promptly.

This service has already saved members of the Prairie Farmer's Protective Union thousands of dollars. We want to serve you, and the service will save you money.

If you have subscribed for Prairie Farmer and for the Directory you thereby become a member of Prairie Farmer's Protective Union. There are no other dues or charges.

Your certificate of membership is printed below. It entitles you to the full service of Prairie Farmer's Protective Union. Make use of this service freely by writing us whenever you want help or information.

Certificate of Membership

This certifies that .....
is a member in good standing of Prairie Farmer's Protective Union, and is entitled to the full service of the Union without charge for the period of his paid-up subscription to Prairie Farmer. All communications and requests for service should be addressed to

PRAIRIE FARMER'S PROTECTIVE UNION

223 W. Jackson Boulevard Chicago, Illinois

NO.1

NO.2

NO.3

NO.4

NO 5

NO.6

NO.7

NO.8

NO.9

NO.10

NO.11

NO.12

NO.13

NO.14

NO.15

NO.16

NO.17

NO.18

NO.19

NO.20

NO.21

NO.22

NO.23

NO.24

NO.25

NO.26

NO.27

NO.28

NO.29

NO.30

NO 31

NO.32

NO.33

NO.34

NO.35

NO.36

NO.37

NO.38

NO.39

Litter Mark Chart.